



AFTERMARKET



Versione 01 | valido a partire dal 10.2019



SCANIA | PARTI DELLO STERZO E DELL'AUTOTELAIO

INDICE

SCANIA | PARTI DELLO STERZO E DELL'AUTOTELAIO

Indice	V2	Série 4	1
Informazioni generali	V3	Série P,G,R,T	109
Struttura del catalogo	V4	Elenco dei pezzi componenti	169
Simboli	V5	Lista aritmetica	171
Assali anteriori	V6	Elenco di confronto	173
Assali posteriori	V7	Nuove acquisizioni	174
Snodo angolare - Filettatura esterna	V8	Numeri d'ordine modificati	175
Snodo angolare - Filettatura interna	V9		
Asta di reazione, Trapezio, Tirante laterale e trasversale	V10		
Traduzioni	V11		



INFORMAZIONI GENERALI



Tutti i prodotti riportati in questo catalogo possono essere impiegati solo dal personale qualificato di una autofficina.

Questo catalogo rappresenta un estratto della nostra gamma di prodotti, una panoramica completa è disponibile sui nostri siti web.

Per soddisfare le vostre richieste, abbiamo bisogno del numero di ordine completo, ad esempio:

Testa del tirante trasversale 38272 01

In caso di dubbio fornire il nome del modello e l'anno di costruzione del veicolo per il quale è destinato l'articolo desiderato.

I NOSTRI CATALOGHI ONLINE E DIGITALI (clicca qui)

WEBCAT
Catalogo online



EBOOK
Scarica PDF



Tutti i diritti riservati.

La riproduzione o la condivisione di questo catalogo, anche parziale, per la realizzazione di un proprio catalogo non sono consentite previo consenso espresso.

I numeri dei ricambi del produttore di veicoli servono solo a scopi comparativi. Un utilizzo di tali dati in fatture inviate ai proprietari dei veicoli non è consentito.

Le condizioni commerciali generali aggiornate sono reperibili all'indirizzo **aftermarket.zf.com/documents**

STRUTTURA DEL CATALOGO





Periodo di costruzione del modello

Numero di riscontro

Configurazione assali

Numero articolo
incl. numero lista pezzi

Note sull'utilizzo
delle parti

Pos     Ref. 

SCANIA

Serie 4 / 4-series 8x4/4 05.95 -

5 Spurstangenkopf / Tie Rod End
am Lenkzylinder / at steering cylinder
Länge [mm] / Length [mm]:90
Innengewinde / Inner Thread
mit Rechtsgewinde / with right-hand thread
Gewindemaß / Thread Size:M26x1,5
Konusmaß [mm] / Cone Size [mm]:30
mit Zubehör / with accessories
Schrauben-/Mutterausführung: Kronenmutter und Splint / Bolt / Nut
Version: Castellated Nut and Split Pin

(6)
(66)
(45)
(32)
(87)
(31)
(36)
(90)
(59)

38272 01 1 394 444



für Fahrzeuge mit gelenkter Nachlaufachse / for vehicles with hinged trailing axle (73)

94 C/260, 9000 ccm	12.96 -
94 C/310, Kipper / Dump Truck(34)	08.96 -
114 C/340, 11000 ccm, Kipper / Dump Truck(34)	05.96 -
114 C/340, 10600 ccm	03.98 -
114 C/380	03.98 -
114 G/340, 11000 ccm	05.96 -
114 G/340, 10600 ccm	03.98 -
114, G/380	03.98 -
124 C/360	09.96 -
124 C/400, Kipper / Dump Truck(34)	08.96 -
124 G/360	05.96 -
124 G/400	05.96 -
144 C/480, Kipper / Dump Truck(34)	08.98 -
144 C/330, Kipper / Dump Truck(34)	08.98 -
144 C/460	04.98 -
144 C/480	08.98 -

Periodo di costruzione del veicolo

Numero posizione

Rimando traduzione

SIMBOLI

Posizione di montaggio

	Assale anteriore
	Assale posteriore
	Superiore
	Inferiore
	Davanti
	Dietro

Indicazioni prodotto

	Articolo fuori produzione
	Kit riparazione
	Snodo angolare

Indicazioni veicolo

	Assale con sospensione a balestra
	Assale con sospensione pneumatica
	Per veicoli con guida a sinistra
	Per veicoli con guida a destra
	Cambio automatico
->Chass. ...	Fino al numero di telaio
Chass. ...->	Da numero di telaio
Mot. ...	Codice motore
GBox: ...	Tipo di trasmissione

ASSALI ANTERIORI

Assale anteriore semplice

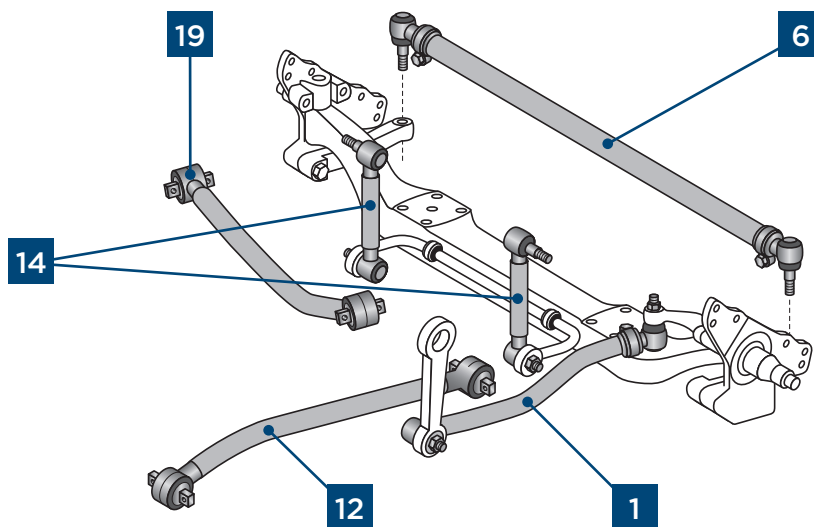

Assale anteriore doppio

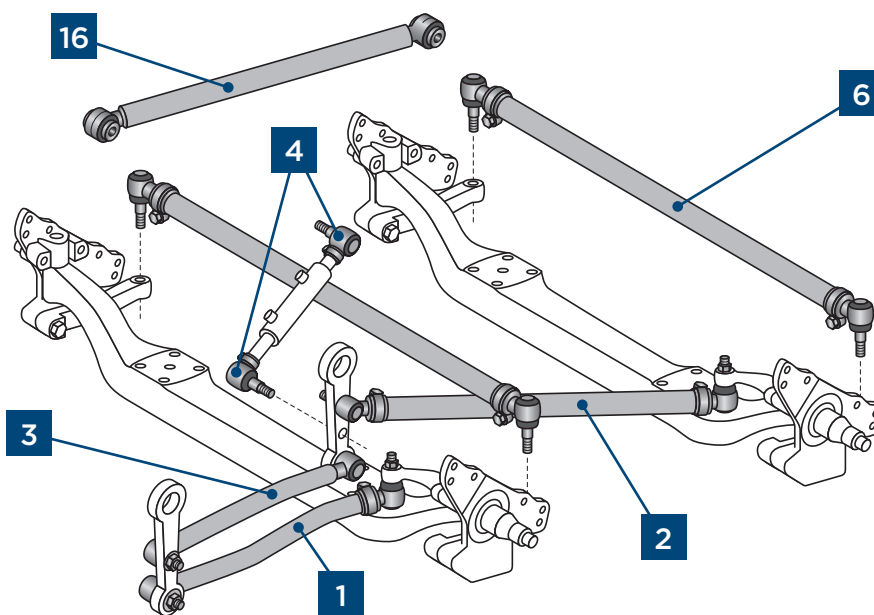

ASSALI POSTERIORI

Assale posteriore semplice

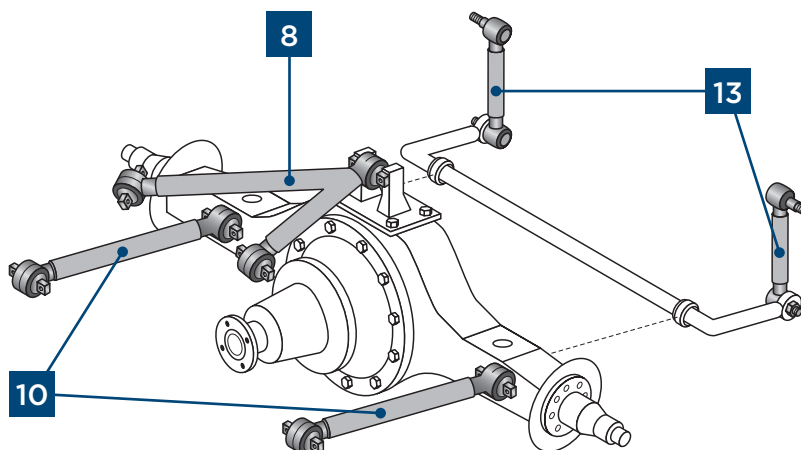

Assale posteriore doppio

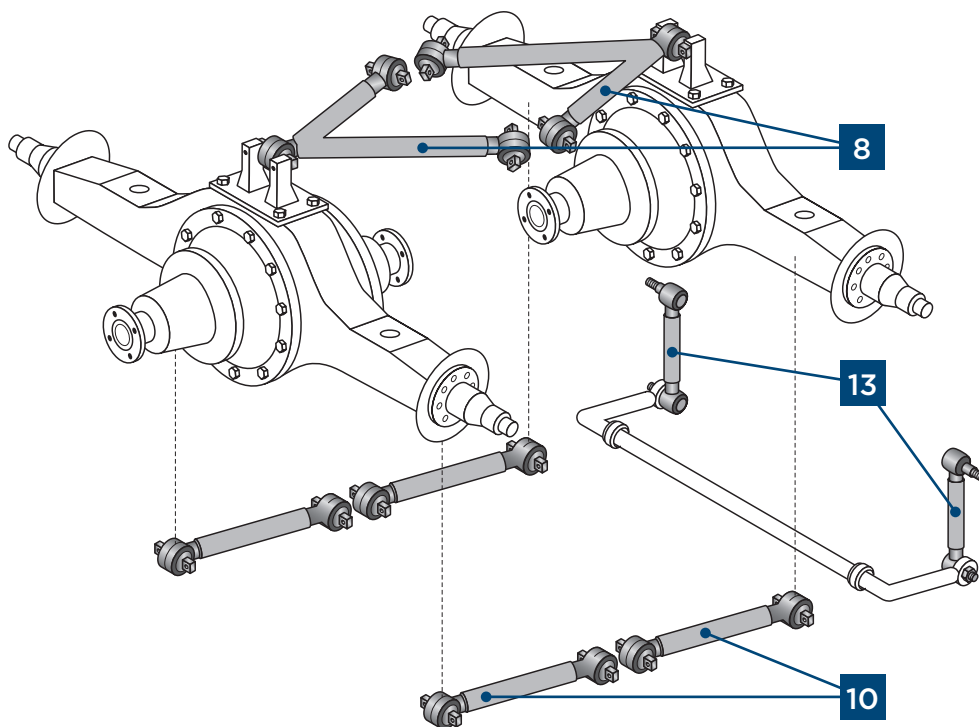

Assale posteriore sterzante

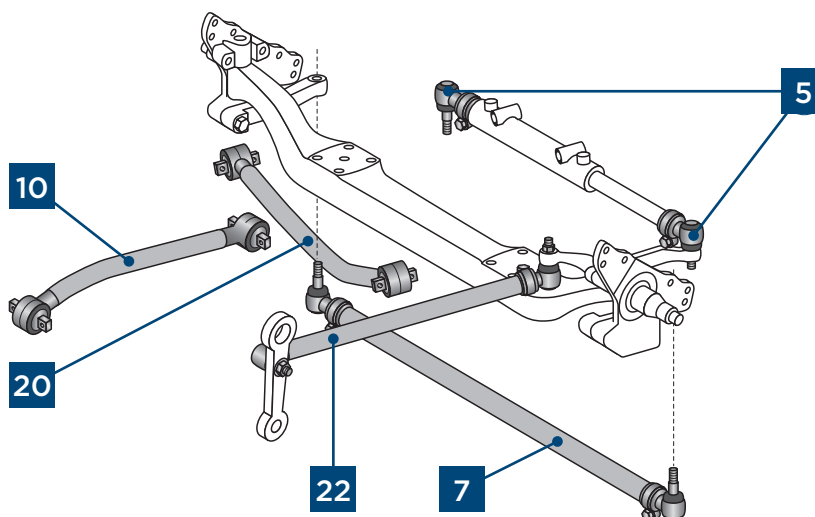

SNODO ANGOLARE

FILETTATURA ESTERNA

 LEMFÖRDER	A [mm]	B [mm]	C*	
21789 01	95	18	M18x1,5	RHT
19452 01	95	18	M18x1,5	LHT
11391 01	95	18	M22x1,5	RHT
20492 01	95	18	M22x1,5	LHT
11380 01	105	22	M24x1,5	RHT
11381 01	105	22	M24x1,5	LHT
11378 03	105	22	M28x1,5	RHT
11379 03	105	22	M28x1,5	LHT
20915 01	115	22	M28x1,5	RHT
14982 01	75	26	M22x1,5	RHT
23118 01	75	26	M24x1,5	RHT
21294 01	115	26	M24x1,5	RHT
11721 01	115	26	M28x1,5	RHT
11402 02	115	26	M30x1,5	RHT
11403 02	115	26	M30x1,5	LHT
11388 01	120	26	M30x1,5	RHT
19613 01	120	26	M30x1,5	LHT
19927 01	141	26	M30x1,5	RHT
18467 01	141	26	M30x1,5	LHT
21687 01	120	28,6	M38x1,5	RHT
20565 01	80	30	M22x1,5	RHT
11505 03	120	30	M30x1,5	RHT
11492 03	120	30	M30x1,5	LHT
19555 01	135	30	M30x1,5	RHT
16859 01	135	30	M30x1,5	LHT
23775 01	120	30	M38x1,5	RHT
11723 01	120	30	M38x1,5	LHT
11944 01	120	31,5	M30x1,5	RHT
11945 01	120	31,5	M30x1,5	LHT
11394 04	120	32	M30x1,5	RHT
12280 04	120	32	M30x1,5	LHT
24445 01	145	32	M30x1,5	RHT
18007 03	155	32	M30x1,5	RHT
20398 01	135	38	M30x1,5	RHT
20513 01	135	38	M30x1,5	LHT
19615 01	135	38	M38x1,5	RHT
19614 01	135	38	M38x1,5	LHT
23090 01	150	38	M38x1,5	RHT
22540 01	160	45	M38x1,5	RHT
22539 01	160	45	M38x1,5	LHT

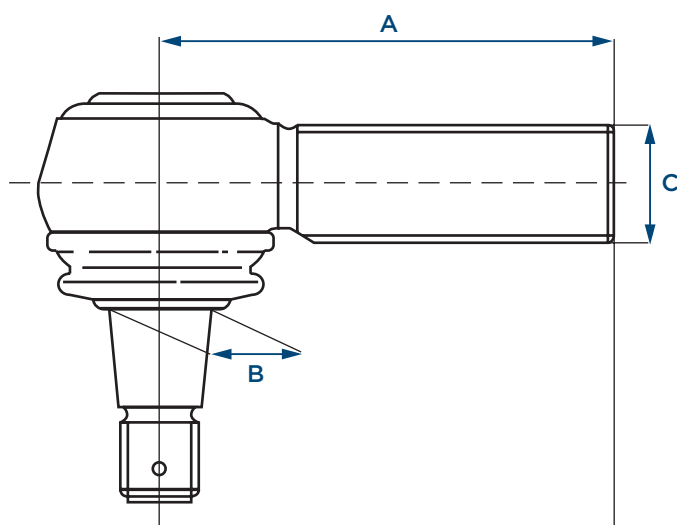

A Lunghezza

B Cono

C Filettatura

*RHT Filettatura destrorsa

*LHT Filettatura sinistrorsa

Non sussiste alcuna garanzia per i giunti scelti dall'utente secondo questa tabella e il loro utilizzo.

La tabella degli snodi angolari in questa rappresentazione semplificata funge esclusivamente da riferimento per i veicoli contenuti in questo catalogo.

SNODO ANGOLARE

FILETTATURA INTERNA

 LEMFÖRDER	A	B	C*	
	[mm]	[mm]		
19851 01	70	22	M18x1,5	RHT
23176 01	65	22	M20x1,5	RHT
21787 01	85	22	M22x1,5	RHT
38269 01	115	26	M26x1,5	RHT
22534 01	120	26	M30x1,5	RHT
38693 01	88	28,6	M26x1,5	RHT
28792 01	120	28,6	M26x1,5	RHT
21076 01	80	30	M22x1,5	RHT
19783 01	95	30	M22x1,5	RHT
12974 01	95	30	M24x1,5	RHT
38273 01	75	30	M26x1,5	RHT
21075 01	80	30	M26x1,5	RHT
38272 01	90	30	M26x1,5	RHT
19537 01	95	30	M26x1,5	RHT
23169 01	95	30	M28x1,5	RHT
22535 01	120	30	M30x1,5	RHT
23166 01	120	38	M24x1,5	RHT
18461 01	85	38	M26x1,5	RHT
27632 01	100	38	M26x1,5	RHT
23165 01	105	38	M30x1,5	RHT
38271 01	90	38	M36x1,5	RHT
11624 01	165	38	M48x1,5	RHT
11623 01	165	38	M48x1,5	LHT

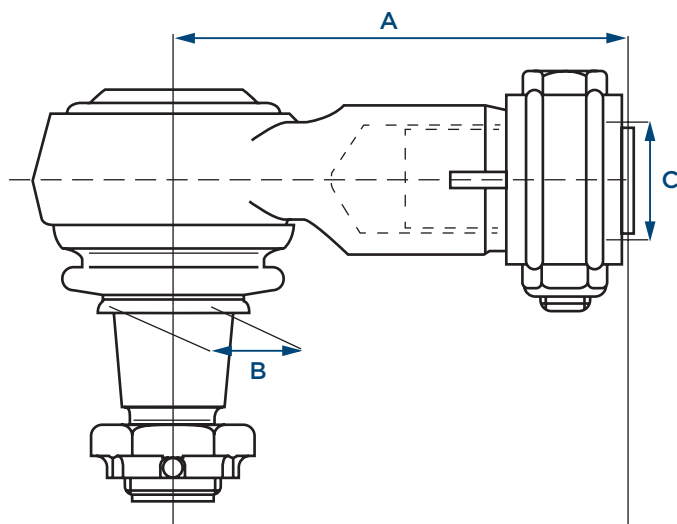

A Lunghezza

B Cono

C Filettatura

*RHT Filettatura destrorsa

*LHT Filettatura sinistrorsa

Non sussiste alcuna garanzia per i giunti scelti dall'utente secondo questa tabella e il loro utilizzo.

La tabella degli snodi angolari in questa rappresentazione semplificata funge esclusivamente da riferimento per i veicoli contenuti in questo catalogo.

ASTA DI REAZIONE

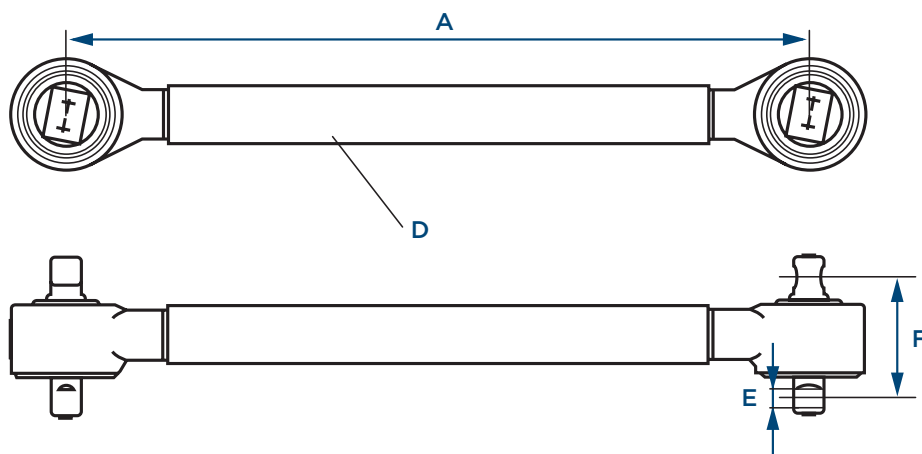

- A Lunghezza
- D Diametro
- E Diametro alesaggio
- F Distanza fori

TRAPEZIO

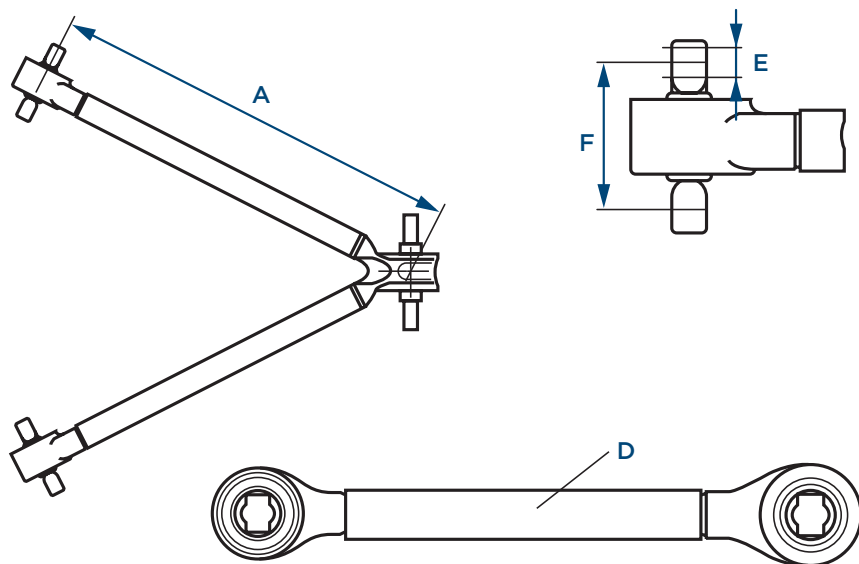

- A Lunghezza
- D Diametro
- E Diametro alesaggio
- F Distanza fori

TIRANTE LATERALE E TRASVERSALE

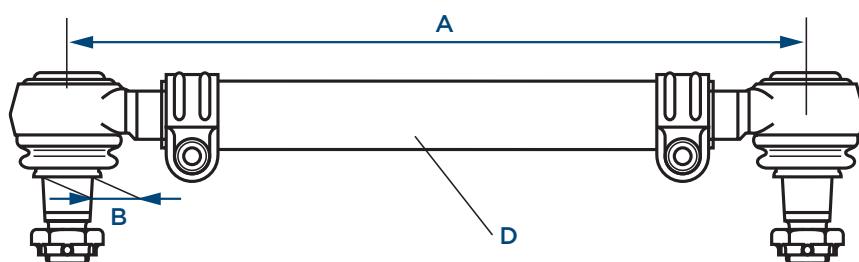

- A Lunghezza
- B Cono
- D Diametro

TRADUZIONI

Numero	Rimando traduzione
1	Braccio sospensione, sospensione ruota
2	Tirante sterzo
3	Kit riparazione, braccio sospensione
4	Vite, regolazione convergenza
5	Tirante trasversale
6	Testa del tirante trasversale
7	1°AA
8	2°AA
9	Interasse [mm]
10	Versione assale
11	Carico sull'asse 1° asse posteriore [t]
12	Carico sull'asse 2° asse posteriore [t]
13	Carico sull'asse [t]
14	Assale motore
15	Filettatura esterna [mm]
16	Modello
17	Betoniera
18	Per informazioni sui quantitativi minimi d'ordine e sulle condizioni d'acquisto, contattare il nostro distributore
19	Molla a balestra
20	Ø alesaggio 1 [mm]
21	Ø alesaggio 2 [mm]
22	Ø alesaggio 3 [mm]
23	Ø alesaggio [mm]
24	DIN/ISO
25	Spessore [mm]
26	Gruppo con assale in tandem
27	Trapezio (veicolo commerciale)
28	Informazioni integrative: Con anello laminare
29	ID cabina di guida
30	Asta di guida
31	Dimensioni filettatura
32	Filettatura interna
33	Filettatura interna [mm]
34	Ribaltabile
35	Veicolo municipale
36	Calibro conico [mm]
37	Asse del perno
38	Tirante sterzo su leva direzione sterzo
39	Tirante sterzo su leva intermedia 1
40	Tirante sterzo su leva intermedia 2
41	Leva dello sterzo per leva intermedia
42	Leva dello sterzo per leva intermedia 1
43	Leva dello sterzo per 1° AA
44	Distanza foro 1 / Distanza foro 2

TRADUZIONI













Numero	Rimando traduzione
45	Lunghezza [mm]
46	Braccio longitudinale
47	Cuscinetto molecolare
48	Non con ingresso aria posteriore, alto
49	Cassonato / Telaio
50	Luogo di produzione: America latina
51	Braccio trasversale
52	Passo [mm]
53	Passo fino a [mm]
54	Passo da [mm]
55	Ø tubo [mm]
56	Motrice
57	Freno a disco
58	Assale trainato
59	Conformazione bullone / dado: Dado a corona con intagli e copiglia
60	Conformazione bullone / dado: Dado autobloccante
61	Asta di spinta
62	Freno a tamburo
63	Assale anteriore aggiunto
64	Leva intermedia 2 per cuscinetto intermedio 3
65	Leva intermedia per assale anteriore 2
66	Sul cilindro dello sterzo
67	Sulla leva intermedia
68	Con ingresso aria posteriore, alto
69	Regolabile bilateralmente
70	Regolabile unilateralmente
71	Per
72	Per veicoli con sospensione pneumatica parziale
73	Per veicoli con assale posteriore aggiunto sterzante
74	Per veicoli con assale anteriore aggiunto sterzante
75	Per asta di guida
76	Per veicoli con guida a sinistra / a destra
77	Per braccio longitudinale
78	Per codice OE
79	Per braccio trasversale
80	Per biella
81	A gomito
82	Con filettatura esterna
83	Con boccola distanziatrice
84	Con filettatura interna
85	Con filettatura sinistrorsa
86	Con molle paraboliche
87	Con filettatura destrorsa
88	Con anello di sicurezza
89	Con molle a lamina trapezoidale

TRADUZIONI

Numero	Rimando traduzione
90	Con accessori
91	Non con cabina di guida - ID: CG / CR16
92	Non con cabina di guida CP16 e CR16
93	Non regolabile
94	Quattro soffietti a molle pneumatiche
95	Dalla 1a alla 2a leva intermedia
96	Dalla 2a alla 3a leva intermedia





SCANIA





Serie 4 / 4-series		4x2	05.95 -		
 1	Lenkstange / Centre Rod Assembly Schubstange / Push Rod einseitig verstellbar / Adjustable on one side Länge [mm] / Length [mm]:1053 Konusmaß [mm] / Cone Size [mm]:30 Rohr-Ø [mm] / Pipe Ø [mm]:50 mit Zubehör / with accessories Schrauben-/Mutterausführung: Kronenmutter und Splint / Bolt / Nut Version: Castellated Nut and Split Pin	(2) (61) (70) (45) (36) (55) (90) (59)		14824 02 ▲ 11505 03	1 912 757 
	ALL TYPES		LHD Lenkstockhebel zur 1. VA / Pitman arm to 1st front axle		(43)
 1	Lenkstange / Centre Rod Assembly Schubstange / Push Rod einseitig verstellbar / Adjustable on one side Länge [mm] / Length [mm]:1059 Konusmaß [mm] / Cone Size [mm]:30 Rohr-Ø [mm] / Pipe Ø [mm]:52 mit Zubehör / with accessories Schrauben-/Mutterausführung: Kronenmutter und Splint / Bolt / Nut Version: Castellated Nut and Split Pin	(2) (61) (70) (45) (36) (55) (90) (59)		21009 02 ▲ 11505 03	1 912 758 
	ALL TYPES		RHD Lenkstockhebel zur 1. VA / Pitman arm to 1st front axle		(43)
 6	Spurstange / Rod Assembly Führungsstange / Guide Rod beidseitig verstellbar / Adjustable on both sides Länge [mm] / Length [mm]:1736 Konusmaß [mm] / Cone Size [mm]:30 Rohr-Ø [mm] / Pipe Ø [mm]:40 mit Zubehör / with accessories Schrauben-/Mutterausführung: Kronenmutter und Splint / Bolt / Nut Version: Castellated Nut and Split Pin	(5) (30) (69) (45) (36) (55) (90) (59)		19866 01 ▲ 11505 03 ▲ 11492 03	
	ALL TYPES		Achslast [t] / Axle Load [t]:6,0		(13)
	ALL TYPES		Achslast [t] / Axle Load [t]:9,0		(13)
	ALL TYPES		Achslast [t] / Axle Load [t]:8,0 Scheibenbremse / Disc Brake mit Parabelfeder / with parabolic spring		(57) (86)
 6	Spurstange / Rod Assembly Führungsstange / Guide Rod einseitig verstellbar / Adjustable on one side Länge [mm] / Length [mm]:1743 Konusmaß [mm] / Cone Size [mm]:30 Rohr-Ø [mm] / Pipe Ø [mm]:50 mit Zubehör / with accessories Schrauben-/Mutterausführung: selbstsichernde Mutter / Bolt / Nut Version: Self-locking Nut	(5) (30) (70) (45) (36) (55) (90) (60)		37247 01 ▲ 25353 01 37235 01	
	ALL TYPES		Achslast [t] / Axle Load [t]:7,0		(13)
 6	Spurstange / Rod Assembly Führungsstange / Guide Rod einseitig verstellbar / Adjustable on one side Länge [mm] / Length [mm]:1743 Konusmaß [mm] / Cone Size [mm]:30 Rohr-Ø [mm] / Pipe Ø [mm]:62 mit Zubehör / with accessories Schrauben-/Mutterausführung: Kronenmutter und Splint / Bolt / Nut Version: Castellated Nut and Split Pin	(5) (30) (70) (45) (36) (55) (90) (59)		37547 01 37235 01 ▲ 21440 01	
	ALL TYPES		Achslast [t] / Axle Load [t]:8,0		(13)
 12	Lenker, Radaufhängung / Track Control Arm Längslenker / Trailing Arm Länge [mm] / Length [mm]:752 Lochabstand 1/Lochabstand 2 / Hole Pitch 1/ Hole Pitch 2:115/115 Bohrung-Ø 1 [mm] / Bore Ø 1 [mm]:17 Bohrung-Ø 2 [mm] / Bore Ø 2 [mm]:17 Rohr-Ø [mm] / Pipe Ø [mm]:48 Molekularlager / Molecular Bearing Ergänzende Info : mit Lamellenring / Supplementary info: with multidisk ring	(1) (46) (45) (44) (20) (21) (55) (47) (28)		21458 02	1 942 075 
	ALL TYPES				

SCANIA

Serie 4 / 4-series 4x2 05.95 -

 19	Lenker, Radaufhängung / Track Control Arm	(1)	29395 01	1 942 147
	Querlenker / Control Arm nicht verstellbar / not adjustable Länge [mm] / Length [mm]:705 Lochabstand 1/Lochabstand 2 / Hole Pitch 1/ Hole Pitch 2:115 Bohrung-Ø 1 [mm] / Bore Ø 1 [mm]:17 Bohrung-Ø 2 [mm] / Bore Ø 2 [mm]:17 Rohr-Ø [mm] / Pipe Ø [mm]:42 Konusmaß [mm] / Cone Size [mm]:38 Molekularlager / Molecular Bearing	(51) (93) (45) (44) (20) (21) (55) (36) (47)		© 23184 01
ALL TYPES				







Serie 4 / 4-series 4x4 05.95 -

 1	Lenkstange / Centre Rod Assembly	(2)	37328 01	2 007 275
	Schubstange / Push Rod einseitig verstellbar / Adjustable on one side Länge [mm] / Length [mm]:1062 Konusmaß [mm] / Cone Size [mm]:30 Rohr-Ø [mm] / Pipe Ø [mm]:52 mit Zubehör / with accessories Schrauben-/Mutterausführung: Kronenmutter und Splint / Bolt / Nut Version: Castellated Nut and Split Pin	(61) (70) (45) (36) (55) (90) (59)		▲ 25353 01 37235 01
ALL TYPES		LHD		
		Lenkstockhebel zur 1. VA / Pitman arm to 1st front axle Antriebsachse / Drive Axle		(43) (14)
 6	Spurstange / Rod Assembly	(5)	38232 01	2 435 017
	Führungsstange / Guide Rod einseitig verstellbar / Adjustable on one side Länge [mm] / Length [mm]:1625 Konusmaß [mm] / Cone Size [mm]:30 Rohr-Ø [mm] / Pipe Ø [mm]:60 mit Zubehör / with accessories Schrauben-/Mutterausführung: Kronenmutter und Splint / Bolt / Nut Version: Castellated Nut and Split Pin	(30) (70) (45) (36) (55) (90) (59)		▲ 25353 01 37235 01
ALL TYPES		Antriebsachse / Drive Axle Achslast [t] / Axle Load [t]:9,0		(14) (13)



SCANIA



Serie 4 / 4-series 6x2 05.95 -

1	Lenkstange / Centre Rod Assembly Schubstange / Push Rod einseitig verstellbar / Adjustable on one side Länge [mm] / Length [mm]:1053 Konusmaß [mm] / Cone Size [mm]:30 Rohr-Ø [mm] / Pipe Ø [mm]:50 mit Zubehör / with accessories Schrauben-/Mutterausführung: Kronenmutter und Splint / Bolt / Nut Version: Castellated Nut and Split Pin ALL TYPES	(2) (61) (70) (45) (36) (55) (90) (59)	14824 02  1 912 757 ▲ 11505 03	LHD Lenkstockhebel zur 1. VA / Pitman arm to 1st front axle (43)
1	Lenkstange / Centre Rod Assembly Schubstange / Push Rod einseitig verstellbar / Adjustable on one side Länge [mm] / Length [mm]:1059 Konusmaß [mm] / Cone Size [mm]:30 Rohr-Ø [mm] / Pipe Ø [mm]:52 mit Zubehör / with accessories Schrauben-/Mutterausführung: Kronenmutter und Splint / Bolt / Nut Version: Castellated Nut and Split Pin ALL TYPES	(2) (61) (70) (45) (36) (55) (90) (59)	21009 02  1 912 758 ▲ 11505 03	RHD Lenkstockhebel zur 1. VA / Pitman arm to 1st front axle (43)
6	Spurstange / Rod Assembly Führungsstange / Guide Rod beidseitig verstellbar / Adjustable on both sides Länge [mm] / Length [mm]:1736 Konusmaß [mm] / Cone Size [mm]:30 Rohr-Ø [mm] / Pipe Ø [mm]:40 mit Zubehör / with accessories Schrauben-/Mutterausführung: Kronenmutter und Splint / Bolt / Nut Version: Castellated Nut and Split Pin ALL TYPES	(5) (30) (69) (45) (36) (55) (90) (59)	19866 01  ▲ 11505 03 ▲ 11492 03	Achslast [t] / Axle Load [t]:8,0 (13) Scheibenbremse / Disc Brake (57) mit Parabelfeder / with parabolic spring (86) Achslast [t] / Axle Load [t]:6,0 (13) Achslast [t] / Axle Load [t]:9,0 (13)
6	Spurstange / Rod Assembly Führungsstange / Guide Rod einseitig verstellbar / Adjustable on one side Länge [mm] / Length [mm]:1743 Konusmaß [mm] / Cone Size [mm]:30 Rohr-Ø [mm] / Pipe Ø [mm]:50 mit Zubehör / with accessories Schrauben-/Mutterausführung: selbstsichernde Mutter / Bolt / Nut Version: Self-locking Nut ALL TYPES	(5) (30) (70) (45) (36) (55) (90) (60)	37247 01  ▲ 25353 01 37235 01	Achslast [t] / Axle Load [t]:7,0 (13)
6	Spurstange / Rod Assembly Führungsstange / Guide Rod einseitig verstellbar / Adjustable on one side Länge [mm] / Length [mm]:1743 Konusmaß [mm] / Cone Size [mm]:30 Rohr-Ø [mm] / Pipe Ø [mm]:62 mit Zubehör / with accessories Schrauben-/Mutterausführung: Kronenmutter und Splint / Bolt / Nut Version: Castellated Nut and Split Pin ALL TYPES	(5) (30) (70) (45) (36) (55) (90) (59)	37547 01  37235 01 ▲ 21440 01	Achslast [t] / Axle Load [t]:8,0 (13)
12	Lenker, Radaufhängung / Track Control Arm Längslenker / Trailing Arm Länge [mm] / Length [mm]:752 Lochabstand 1/Lochabstand 2 / Hole Pitch 1/ Hole Pitch 2:115/115 Bohrung-Ø 1 [mm] / Bore Ø 1 [mm]:17 Bohrung-Ø 2 [mm] / Bore Ø 2 [mm]:17 Rohr-Ø [mm] / Pipe Ø [mm]:48 Molekularlager / Molecular Bearing Ergänzende Info : mit Lamellenring / Supplementary info: with multidisk ring ALL TYPES	(1) (46) (45) (44) (20) (21) (55) (47) (28)	21458 02  1 942 075	≡



SCANIA









Serie 4 / 4-series 6x2 05.95 -

 19	Lenker, Radaufhängung / Track Control Arm	(1)	29395 01 1 942 147 © 23184 01 
	Querlenker / Control Arm	(51)	
	nicht verstellbar / not adjustable	(93)	
	Länge [mm] / Length [mm]:705	(45)	
	Lochabstand 1/Lochabstand 2 / Hole Pitch 1/ Hole Pitch 2:115	(44)	
	Bohrung-Ø 1 [mm] / Bore Ø 1 [mm]:17	(20)	
	Bohrung-Ø 2 [mm] / Bore Ø 2 [mm]:17	(21)	
	Rohr-Ø [mm] / Pipe Ø [mm]:42	(55)	
	Konusmaß [mm] / Cone Size [mm]:38	(36)	
	Molekularlager / Molecular Bearing	(47)	
ALL TYPES			











SCANIA

Serie 4 / 4-series 6x2/4 05.95 -

 1	Lenkstange / Centre Rod Assembly Schubstange / Push Rod einseitig verstellbar / Adjustable on one side Länge [mm] / Length [mm]:1053 Konusmaß [mm] / Cone Size [mm]:30 Rohr-Ø [mm] / Pipe Ø [mm]:50 mit Zubehör / with accessories Schrauben-/Mutterausführung: Kronenmutter und Splint / Bolt / Nut Version: Castellated Nut and Split Pin ALL TYPES	(2) (61) (70) (45) (36) (55) (90) (59)	14824 02  1 912 757 ▲ 11505 03	LHD Lenkstockhebel zur 1. VA / Pitman arm to 1st front axle (43)
	 1	Lenkstange / Centre Rod Assembly Schubstange / Push Rod einseitig verstellbar / Adjustable on one side Länge [mm] / Length [mm]:1059 Konusmaß [mm] / Cone Size [mm]:30 Rohr-Ø [mm] / Pipe Ø [mm]:52 mit Zubehör / with accessories Schrauben-/Mutterausführung: Kronenmutter und Splint / Bolt / Nut Version: Castellated Nut and Split Pin ALL TYPES	(2) (61) (70) (45) (36) (55) (90) (59)	21009 02  1 912 758 ▲ 11505 03
 3	Lenkstange / Centre Rod Assembly Schubstange / Push Rod nicht verstellbar / not adjustable Länge [mm] / Length [mm]:2179 Konusmaß [mm] / Cone Size [mm]:30 Rohr-Ø [mm] / Pipe Ø [mm]:62 mit Zubehör / with accessories Schrauben-/Mutterausführung: Kronenmutter und Splint / Bolt / Nut Version: Castellated Nut and Split Pin 124 L/420, 308-309 kW, 23,8 t 124 L/470, 345-346 kW	(2) (61) (93) (45) (36) (55) (90) (59)	21443 01  1 491 611	▲ am Zwischenhebel / at the intermediate lever vom 1. zum 2. Zwischenhebel / from 1st to 2nd control arm Radstand von [mm] / Wheelbase, from [mm]:4500 Mot. DSC 12 05 Pritsche/Fahrgestell / Flatbed/Chassis Nicht bei Lufteinlass hinten, hoch. / Not with air inlet rear, top.
	114 L/340, 10600 ccm, Sattelzugmaschine / Truck Tractor(56) 114 L/380, 280 kW, Sattelzugmaschine / Truck Tractor(56) 124 L/420, 308-309 kW, 23,8 t 124 L/470, 345-346 kW	03.98 - 03.98 - 05.96 - 01.00 -	am Zwischenhebel / at the intermediate lever vom 1. zum 2. Zwischenhebel / from 1st to 2nd control arm Sattelzugmaschine / Truck Tractor Radstand bis [mm] / Wheelbase to [mm]:4100 Nicht bei Lufteinlass hinten, hoch. / Not with air inlet rear, top.	(67) (95) (56) (53) (48)
 3	Lenkstange / Centre Rod Assembly Schubstange / Push Rod nicht verstellbar / not adjustable Länge [mm] / Length [mm]:2179 Konusmaß [mm] / Cone Size [mm]:30 Rohr-Ø [mm] / Pipe Ø [mm]:62 mit Zubehör / with accessories Schrauben-/Mutterausführung: Kronenmutter und Splint / Bolt / Nut Version: Castellated Nut and Split Pin 124 L/420, 308-309 kW, 23,8 t 124 L/470, 345-346 kW	(2) (61) (93) (45) (36) (55) (90) (59)	23502 01  1 788 522	am Zwischenhebel / at the intermediate lever vom 1. zum 2. Zwischenhebel / from 1st to 2nd control arm Radstand von [mm] / Wheelbase, from [mm]:4500 Pritsche/Fahrgestell / Flatbed/Chassis Nicht bei Lufteinlass hinten, hoch. / Not with air inlet rear, top.
	114 L/340, 10600 ccm, Sattelzugmaschine / Truck Tractor(56) 114 L/380, 280 kW, Sattelzugmaschine / Truck Tractor(56) 124 L/420, 308-309 kW, 23,8 t 124 L/470, 345-346 kW	03.98 - 03.98 - 05.96 - 01.00 -	am Zwischenhebel / at the intermediate lever vom 1. zum 2. Zwischenhebel / from 1st to 2nd control arm Radstand bis [mm] / Wheelbase to [mm]:4100 Nicht bei Lufteinlass hinten, hoch. / Not with air inlet rear, top.	(67) (95) (54) (49) (48)

SCANIA









Serie 4 / 4-series 6x2/4 05.95 -

 3	Lenkstange / Centre Rod Assembly Schubstange / Push Rod nicht verstellbar / not adjustable Länge [mm] / Length [mm]:1206 Konusmaß [mm] / Cone Size [mm]:30 Rohr-Ø [mm] / Pipe Ø [mm]:38 mit Zubehör / with accessories Schrauben-/Mutterausführung: Kronenmutter und Splint / Bolt / Nut Version: Castellated Nut and Split Pin	(2) (61) (93) (45) (36) (55) (90) (59)	23504 01 1 385 763	
	114 L/340, 10600 ccm, Sattelzugmaschine / Truck Tractor(56) 03.98 - 114 L/380, 280 kW, Sattelzugmaschine / Truck Tractor(56) 03.98 - 124 L/420, 308-309 kW, 23,8 t 05.96 - 124 L/470, 345-346 kW 01.00 - 144 L/460, Sattelzugmaschine / Truck Tractor(56) 11.95 - 144 L/530, Sattelzugmaschine / Truck Tractor(56) 11.95 - 164 L/580, 426-427 kW 01.00 -	Zwischenhebel 2 zum Zwischenhebel 3 / Control arm 2 to control arm 3 am Zwischenhebel / at the intermediate lever Radstand [mm] / Wheelbase [mm]:4700 für Links-/Rechtslenker / for left-/right-hand traffic für Fahrzeuge mit gelenkter Vortriefachse / for vehicles with hinged leading axle	(64) (67) (52) (76) (74)	
 3	Lenkstange / Centre Rod Assembly Schubstange / Push Rod nicht verstellbar / not adjustable Länge [mm] / Length [mm]:1606 Konusmaß [mm] / Cone Size [mm]:30 Rohr-Ø [mm] / Pipe Ø [mm]:38 mit Zubehör / with accessories Schrauben-/Mutterausführung: Kronenmutter und Splint / Bolt / Nut Version: Castellated Nut and Split Pin	(2) (61) (93) (45) (36) (55) (90) (59)	23505 01 1 385 764	
	114 L/340, 10600 ccm, Sattelzugmaschine / Truck Tractor(56) 03.98 - 114 L/380, 280 kW, Sattelzugmaschine / Truck Tractor(56) 03.98 - 124 L/420, 308-309 kW, 23,8 t 05.96 - 124 L/470, 345-346 kW 01.00 - 144 L/460, Sattelzugmaschine / Truck Tractor(56) 11.95 - 144 L/530, Sattelzugmaschine / Truck Tractor(56) 11.95 - 164 L/580, 426-427 kW 01.00 -	Zwischenhebel 2 zum Zwischenhebel 3 / Control arm 2 to control arm 3 am Zwischenhebel / at the intermediate lever für Links-/Rechtslenker / for left-/right-hand traffic Radstand [mm] / Wheelbase [mm]:5100 für Fahrzeuge mit gelenkter Vortriefachse / for vehicles with hinged leading axle	(64) (67) (76) (52) (74)	
 3	Lenkstange / Centre Rod Assembly Schubstange / Push Rod nicht verstellbar / not adjustable Länge [mm] / Length [mm]:1806 Konusmaß [mm] / Cone Size [mm]:30 Rohr-Ø [mm] / Pipe Ø [mm]:38 mit Zubehör / with accessories Schrauben-/Mutterausführung: Kronenmutter und Splint / Bolt / Nut Version: Castellated Nut and Split Pin	(2) (61) (93) (45) (36) (55) (90) (59)	23506 01 1 385 765	
	114 L/340, 10600 ccm, Sattelzugmaschine / Truck Tractor(56) 03.98 - 114 L/380, 280 kW, Sattelzugmaschine / Truck Tractor(56) 03.98 - 124 L/420, 308-309 kW, 23,8 t 05.96 - 124 L/470, 345-346 kW 01.00 - 144 L/460, Sattelzugmaschine / Truck Tractor(56) 11.95 - 144 L/530, Sattelzugmaschine / Truck Tractor(56) 11.95 -	Zwischenhebel 2 zum Zwischenhebel 3 / Control arm 2 to control arm 3 am Zwischenhebel / at the intermediate lever für Links-/Rechtslenker / for left-/right-hand traffic Radstand [mm] / Wheelbase [mm]:5300 für Fahrzeuge mit gelenkter Vortriefachse / for vehicles with hinged leading axle	(64) (67) (76) (52) (74)	
 3	Lenkstange / Centre Rod Assembly Schubstange / Push Rod nicht verstellbar / not adjustable Länge [mm] / Length [mm]:2006 Konusmaß [mm] / Cone Size [mm]:30 Rohr-Ø [mm] / Pipe Ø [mm]:38 mit Zubehör / with accessories Schrauben-/Mutterausführung: Kronenmutter und Splint / Bolt / Nut Version: Castellated Nut and Split Pin	(2) (61) (93) (45) (36) (55) (90) (59)	23507 01 1 385 766	
	114 L/340, 10600 ccm, Sattelzugmaschine / Truck Tractor(56) 03.98 - 114 L/380, 280 kW, Sattelzugmaschine / Truck Tractor(56) 03.98 - 124 L/420, 308-309 kW, 23,8 t 05.96 - 124 L/470, 345-346 kW 01.00 - 144 L/460, Sattelzugmaschine / Truck Tractor(56) 11.95 - 144 L/530, Sattelzugmaschine / Truck Tractor(56) 11.95 - 164 L/580, 426-427 kW 01.00 -	Zwischenhebel 2 zum Zwischenhebel 3 / Control arm 2 to control arm 3 am Zwischenhebel / at the intermediate lever für Links-/Rechtslenker / for left-/right-hand traffic Radstand [mm] / Wheelbase [mm]:5500 für Fahrzeuge mit gelenkter Vortriefachse / for vehicles with hinged leading axle	(64) (67) (76) (52) (74)	













SCANIA

Serie 4 / 4-series 6x2/4 05.95 -















 3	Lenkstange / Centre Rod Assembly Schubstange / Push Rod nicht verstellbar / not adjustable Länge [mm] / Length [mm]:601 Konusmaß [mm] / Cone Size [mm]:26 Rohr-Ø [mm] / Pipe Ø [mm]:42 mit Zubehör / with accessories Schrauben-/Mutterausführung: Kronenmutter und Splint / Bolt / Nut Version: Castellated Nut and Split Pin	(2) (61) (93) (45) (36) (55) (90) (59)	25074 02 	1 869 413
	114 L/340, 10600 ccm, Sattelzugmaschine / Truck Tractor(56) 03.98 - 114 L/380, 280 kW, Sattelzugmaschine / Truck Tractor(56) 03.98 - 124 L/420, 308-309 kW, 23,8 t 05.96 - 124 L/470, 345-346 kW 01.00 - 144 L/460, Sattelzugmaschine / Truck Tractor(56) 11.95 - 144 L/530, Sattelzugmaschine / Truck Tractor(56) 11.95 - 164 L/580, 426-427 kW 01.00 -	LHD am Zwischenhebel / at the intermediate lever Lenkstockhebel zum Zwischenhebel / Pitman Arm to 1st control arm	(67) (41)	
 3	Lenkstange / Centre Rod Assembly Schubstange / Push Rod einseitig verstellbar / Adjustable on one side Länge [mm] / Length [mm]:438,5 Konusmaß [mm] / Cone Size [mm]:26 Konusmaß [mm] / Cone Size [mm]:30 Rohr-Ø [mm] / Pipe Ø [mm]:40 mit Zubehör / with accessories Schrauben-/Mutterausführung: Kronenmutter und Splint / Bolt / Nut Version: Castellated Nut and Split Pin	(2) (61) (70) (45) (36) (36) (55) (90) (59)	25139 02 	1 394 884 11505 03
	114 L/340, 10600 ccm, Sattelzugmaschine / Truck Tractor(56) 03.98 - 114 L/380, 280 kW, Sattelzugmaschine / Truck Tractor(56) 03.98 - 124 L/420, 308-309 kW, 23,8 t 05.96 - 124 L/470, 345-346 kW 01.00 - 144 L/460, Sattelzugmaschine / Truck Tractor(56) 11.95 - 144 L/530, Sattelzugmaschine / Truck Tractor(56) 11.95 - 164 L/580, 426-427 kW 01.00 -	RHD am Zwischenhebel / at the intermediate lever Lenkstange an Zwischenhebel 1 / Steering Rod at control arm 1 für Fahrzeuge mit gelenkter Vorlaufachse / for vehicles with hinged leading axle	(67) (39) (74)	
 3	Lenkstange / Centre Rod Assembly Schubstange / Push Rod nicht verstellbar / not adjustable Länge [mm] / Length [mm]:2179 Rohr-Ø [mm] / Pipe Ø [mm]:60 Konusmaß [mm] / Cone Size [mm]:30 mit Zubehör / with accessories Schrauben-/Mutterausführung: Kronenmutter und Splint / Bolt / Nut Version: Castellated Nut and Split Pin	(2) (61) (93) (45) (55) (36) (90) (59)	29389 01 	1 759 692
	114 L/340, 10600 ccm, Sattelzugmaschine / Truck Tractor(56) 03.98 - 114 L/380, 280 kW, Sattelzugmaschine / Truck Tractor(56) 03.98 - 124 L/420, 308-309 kW, 23,8 t 05.96 - 124 L/470, 345-346 kW 01.00 -	am Zwischenhebel / at the intermediate lever vom 1. zum 2. Zwischenhebel / from 1st to 2nd control arm Radstand von [mm] / Wheelbase, from [mm]:4500 Produktionsort: Lateinamerika / Production location: Latin America	(67) (95) (54) (50)	
 3	Lenkstange / Centre Rod Assembly Schubstange / Push Rod nicht verstellbar / not adjustable Länge [mm] / Length [mm]:1006 Rohr-Ø [mm] / Pipe Ø [mm]:36 Konusmaß [mm] / Cone Size [mm]:30 mit Zubehör / with accessories Schrauben-/Mutterausführung: Kronenmutter und Splint / Bolt / Nut Version: Castellated Nut and Split Pin	(2) (61) (93) (45) (55) (36) (90) (59)	29390 01 	1 765 379
	114 L/340, 10600 ccm, Sattelzugmaschine / Truck Tractor(56) 03.98 - 114 L/380, 280 kW, Sattelzugmaschine / Truck Tractor(56) 03.98 - 124 L/420, 308-309 kW, 23,8 t 05.96 - 124 L/470, 345-346 kW 01.00 - 144 L/460, Sattelzugmaschine / Truck Tractor(56) 11.95 - 144 L/530, Sattelzugmaschine / Truck Tractor(56) 11.95 - 164 L/580, 426-427 kW 01.00 -	vom 2. zum 3. Zwischenhebel / from 2nd to 3rd control arm am Zwischenhebel / at the intermediate lever für Links-/Rechtslenker / for left-/right-hand traffic Radstand [mm] / Wheelbase [mm]:4500 für Fahrzeuge mit gelenkter Vorlaufachse / for vehicles with hinged leading axle	(96) (67) (76) (52) (74)	

SCANIA

Serie 4 / 4-series 6x2/4 05.95 -

 3	Lenkstange / Centre Rod Assembly Schubstange / Push Rod nicht verstellbar / not adjustable Länge [mm] / Length [mm]:1406 Rohr-Ø [mm] / Pipe Ø [mm]:38 Konusmaß [mm] / Cone Size [mm]:30 mit Zubehör / with accessories Schrauben-/Mutterausführung: Kronenmutter und Splint / Bolt / Nut Version: Castellated Nut and Split Pin	(2) (61) (93) (45) (55) (36) (90) (59)	29391 01 1 765 380  vom 2. zum 3. Zwischenhebel / from 2nd to 3rd control arm am Zwischenhebel / at the intermediate lever Radstand [mm] / Wheelbase [mm]:4900 für Links-/Rechtslenker / for left-/right-hand traffic für Fahrzeuge mit gelenkter Vorlaufachse / for vehicles with hinged leading axle
	114 L/340, 10600 ccm, Sattelzugmaschine / Truck Tractor(56) 03.98 - 114 L/380, 280 kW, Sattelzugmaschine / Truck Tractor(56) 03.98 - 124 L/420, 308-309 kW, 23,8 t 05.96 - 124 L/470, 345-346 kW 01.00 - 144 L/460, Sattelzugmaschine / Truck Tractor(56) 11.95 - 144 L/530, Sattelzugmaschine / Truck Tractor(56) 11.95 - 164 L/580, 426-427 kW 01.00 -		(96) (67) (52) (76) (74)
 3	Lenkstange / Centre Rod Assembly Schubstange / Push Rod nicht verstellbar / not adjustable Länge [mm] / Length [mm]:2179 Konusmaß [mm] / Cone Size [mm]:30 Rohr-Ø [mm] / Pipe Ø [mm]:62 mit Zubehör / with accessories Schrauben-/Mutterausführung: Kronenmutter und Splint / Bolt / Nut Version: Castellated Nut and Split Pin	(2) (61) (93) (45) (36) (55) (90) (59)	36378 01 1 423 008  am Zwischenhebel / at the intermediate lever Lenkstange an Zwischenhebel 2 / Steering Rod at control arm 2 für Links-/Rechtslenker / for left-/right-hand traffic Fahrerhaus-ID / Driver Cab ID:R Pritsche/Fahrgestell / Flatbed/Chassis Radstand von [mm] / Wheelbase, from [mm]:4500 Radstand bis [mm] / Wheelbase to [mm]:5500
	114 L/340, 10600 ccm, Sattelzugmaschine / Truck Tractor(56) 03.98 - 114 L/380, 280 kW, Sattelzugmaschine / Truck Tractor(56) 03.98 - 124 L/420, 308-309 kW, 23,8 t 05.96 - 124 L/470, 345-346 kW 01.00 - 164 L/580, 426-427 kW 01.00 -		(67) (40) (76) (29) (49) (54) (53)
 4	Spurstangenkopf / Tie Rod End am Lenkzylinder / at steering cylinder Länge [mm] / Length [mm]:115 mit Innengewinde / with internal thread mit Rechtsgewinde / with right-hand thread Gewindemaß / Thread Size:M26x1,5 Konusmaß [mm] / Cone Size [mm]:26 mit Zubehör / with accessories Schrauben-/Mutterausführung: Kronenmutter und Splint / Bolt / Nut Version: Castellated Nut and Split Pin	(6) (66) (45) (84) (87) (31) (36) (90) (59)	38269 01 1 394 447  LHD am Lenkzylinder / at steering cylinder für OE-Nummer / for OE number 1 371 320 für Fahrzeuge mit gelenkter Nachlaufachse / for vehicles with hinged trailing axle
	ALL TYPES		(66) (78) (73)
 6	Spurstange / Rod Assembly Führungsstange / Guide Rod beidseitig verstellbar / Adjustable on both sides Länge [mm] / Length [mm]:1736 Konusmaß [mm] / Cone Size [mm]:30 Rohr-Ø [mm] / Pipe Ø [mm]:40 mit Zubehör / with accessories Schrauben-/Mutterausführung: Kronenmutter und Splint / Bolt / Nut Version: Castellated Nut and Split Pin	(5) (30) (69) (45) (36) (55) (90) (59)	19866 01  ▲ 11505 03 ▲ 11492 03
	ALL TYPES		Achslast [t] / Axle Load [t]:8,0 Scheibenbremse / Disc Brake mit Parabelfeder / with parabolic spring Achslast [t] / Axle Load [t]:6,0 Achslast [t] / Axle Load [t]:9,0
 6	Spurstange / Rod Assembly Führungsstange / Guide Rod einseitig verstellbar / Adjustable on one side Länge [mm] / Length [mm]:1743 Konusmaß [mm] / Cone Size [mm]:30 Rohr-Ø [mm] / Pipe Ø [mm]:50 mit Zubehör / with accessories Schrauben-/Mutterausführung: selbstsichernde Mutter / Bolt / Nut Version: Self-locking Nut	(5) (30) (70) (45) (36) (55) (90) (60)	37247 01 2 113 903  ▲ 25353 01 37235 01
	ALL TYPES		Achslast [t] / Axle Load [t]:7,0





Serie 4 / 4-series		6x2/4	05.95 -		
 6	Spurstange / Rod Assembly Führungsstange / Guide Rod einseitig verstellbar / Adjustable on one side Länge [mm] / Length [mm]:1743 Konusmaß [mm] / Cone Size [mm]:30 Rohr-Ø [mm] / Pipe Ø [mm]:62 mit Zubehör / with accessories Schrauben-/Mutterausführung: Kronenmutter und Splint / Bolt / Nut Version: Castellated Nut and Split Pin ALL TYPES	(5) (30) (70) (45) (36) (55) (90) (59)		37547 01 37235 01 21440 01	1 897 333 
				Achslast [t] / Axle Load [t]:8,0	(13)
 12	Lenker, Radaufhängung / Track Control Arm Längslenker / Trailing Arm Länge [mm] / Length [mm]:752 Lochabstand 1/Lochabstand 2 / Hole Pitch 1/ Hole Pitch 2:115/115 Bohrung-Ø 1 [mm] / Bore Ø 1 [mm]:17 Bohrung-Ø 2 [mm] / Bore Ø 2 [mm]:17 Rohr-Ø [mm] / Pipe Ø [mm]:48 Molekularlager / Molecular Bearing Ergänzende Info : mit Lamellenring / Supplementary info: with multidisk ring ALL TYPES	(1) (46) (45) (44) (20) (21) (55) (47) (28)		21458 02 1 942 075	
					
 19	Lenker, Radaufhängung / Track Control Arm Querlenker / Control Arm nicht verstellbar / not adjustable Länge [mm] / Length [mm]:705 Lochabstand 1/Lochabstand 2 / Hole Pitch 1/ Hole Pitch 2:115 Bohrung-Ø 1 [mm] / Bore Ø 1 [mm]:17 Bohrung-Ø 2 [mm] / Bore Ø 2 [mm]:17 Rohr-Ø [mm] / Pipe Ø [mm]:42 Konusmaß [mm] / Cone Size [mm]:38 Molekularlager / Molecular Bearing ALL TYPES	(1) (51) (93) (45) (44) (20) (21) (55) (36) (47)		29395 01 ® 23184 01	
					
 22	Lenkstange / Centre Rod Assembly Schubstange / Push Rod beidseitig verstellbar / Adjustable on both sides Länge [mm] / Length [mm]:435 Konusmaß [mm] / Cone Size [mm]:30 Rohr-Ø [mm] / Pipe Ø [mm]:38 mit Zubehör / with accessories Schrauben-/Mutterausführung: Kronenmutter und Splint / Bolt / Nut Version: Castellated Nut and Split Pin 114 L/340, 10600 ccm, Sattelzugmaschine / Truck Tractor(56) 03.98 - 114 L/380, 280 kW, Sattelzugmaschine / Truck Tractor(56) 03.98 - 124 L/420, 308-309 kW, 23,8 t 05.96 - 124 L/470, 345-346 kW 01.00 - 144 L/460, Sattelzugmaschine / Truck Tractor(56) 11.95 - 144 L/530, Sattelzugmaschine / Truck Tractor(56) 11.95 - 164 L/580, 426-427 kW 01.00 -	(2) (61) (69) (45) (36) (55) (90) (59)		21455 01 11492 03 21440 01	
				Lenkstange an Lenkspurhebel / Steering Rod at track-rod arm für Fahrzeuge mit gelenkter Vortlaufachse / for vehicles with hinged leading axle	(38) (74)
 5	Spurstangenkopf / Tie Rod End am Lenkzylinder / at steering cylinder Länge [mm] / Length [mm]:90 Innengewinde / Inner Thread mit Rechtsgewinde / with right-hand thread Gewindemaß / Thread Size:M26x1,5 Konusmaß [mm] / Cone Size [mm]:30 mit Zubehör / with accessories Schrauben-/Mutterausführung: Kronenmutter und Splint / Bolt / Nut Version: Castellated Nut and Split Pin ALL TYPES	(6) (66) (45) (32) (87) (31) (36) (90) (59)		38272 01 1 394 444	
				für Fahrzeuge mit gelenkter Nachlaufachse / for vehicles with hinged trailing axle	(73)
 5	Spurstangenkopf / Tie Rod End am Lenkzylinder / at steering cylinder Länge [mm] / Length [mm]:75 Gewindemaß / Thread Size:M26x1,5 Innengewinde / Inner Thread mit Rechtsgewinde / with right-hand thread Konusmaß [mm] / Cone Size [mm]:30 mit Zubehör / with accessories ALL TYPES	(6) (66) (45) (31) (32) (87) (36) (90)		38273 01 1 394 443	
				für Fahrzeuge mit gelenkter Nachlaufachse / for vehicles with hinged trailing axle	(73)















SCANIA

Serie 4 / 4-series 6x2/4 05.95 -

	<p>Spurstangenkopf / Tie Rod End am Lenkzylinder / at steering cylinder Länge [mm] / Length [mm]:75 Konusmaß [mm] / Cone Size [mm]:26 Innengewinde [mm] / Inner thread [mm]:M26x1,5 mit Rechtsgewinde / with right-hand thread mit Zubehör / with accessories Schrauben-/Mutterausführung: Kronenmutter und Splint / Bolt / Nut Version: Castellated Nut and Split Pin</p>	<p>(6) (66) (45) (36) (33) (87) (90) (59)</p>	<p>37483 01 1 394 446</p>	
	<p>ALL TYPES</p>	<p>für OE-Nummer / for OE number 1 371 320 für Fahrzeuge mit gelenkter Nachlaufachse / for vehicles with hinged trailing axle</p>	<p>(78) (73)</p>	





SCANIA

Serie 4 / 4-series		6x4	05.95 -		
 1	Lenkstange / Centre Rod Assembly Schubstange / Push Rod einseitig verstellbar / Adjustable on one side Länge [mm] / Length [mm]:1053 Konusmaß [mm] / Cone Size [mm]:30 Rohr-Ø [mm] / Pipe Ø [mm]:50 mit Zubehör / with accessories Schrauben-/Mutterausführung: Kronenmutter und Splint / Bolt / Nut Version: Castellated Nut and Split Pin	(2) (61) (70) (45) (36) (55) (90) (59)		14824 02 ▲ 11505 03	1 912 757 
	ALL TYPES		LHD Lenkstockhebel zur 1. VA / Pitman arm to 1st front axle		(43)
 1	Lenkstange / Centre Rod Assembly Schubstange / Push Rod einseitig verstellbar / Adjustable on one side Länge [mm] / Length [mm]:1059 Konusmaß [mm] / Cone Size [mm]:30 Rohr-Ø [mm] / Pipe Ø [mm]:52 mit Zubehör / with accessories Schrauben-/Mutterausführung: Kronenmutter und Splint / Bolt / Nut Version: Castellated Nut and Split Pin	(2) (61) (70) (45) (36) (55) (90) (59)		21009 02 ▲ 11505 03	1 912 758 
	ALL TYPES		RHD Lenkstockhebel zur 1. VA / Pitman arm to 1st front axle		(43)
 6	Spurstange / Rod Assembly Führungsstange / Guide Rod beidseitig verstellbar / Adjustable on both sides Länge [mm] / Length [mm]:1736 Konusmaß [mm] / Cone Size [mm]:30 Rohr-Ø [mm] / Pipe Ø [mm]:40 mit Zubehör / with accessories Schrauben-/Mutterausführung: Kronenmutter und Splint / Bolt / Nut Version: Castellated Nut and Split Pin	(5) (30) (69) (45) (36) (55) (90) (59)		19866 01 ▲ 11505 03 ▲ 11492 03	
	ALL TYPES		Achslast [t] / Axle Load [t]:8,0 Scheibenbremse / Disc Brake mit Parabelfeder / with parabolic spring		(13) (57) (86)
	ALL TYPES		Achslast [t] / Axle Load [t]:6,0 Achslast [t] / Axle Load [t]:9,0		(13) (13)
 6	Spurstange / Rod Assembly Führungsstange / Guide Rod einseitig verstellbar / Adjustable on one side Länge [mm] / Length [mm]:1743 Konusmaß [mm] / Cone Size [mm]:30 Rohr-Ø [mm] / Pipe Ø [mm]:50 mit Zubehör / with accessories Schrauben-/Mutterausführung: selbstsichernde Mutter / Bolt / Nut Version: Self-locking Nut	(5) (30) (70) (45) (36) (55) (90) (60)		37247 01 ▲ 25353 01 37235 01	
	ALL TYPES		Achslast [t] / Axle Load [t]:7,0		(13)
 6	Spurstange / Rod Assembly Führungsstange / Guide Rod einseitig verstellbar / Adjustable on one side Länge [mm] / Length [mm]:1743 Konusmaß [mm] / Cone Size [mm]:30 Rohr-Ø [mm] / Pipe Ø [mm]:62 mit Zubehör / with accessories Schrauben-/Mutterausführung: Kronenmutter und Splint / Bolt / Nut Version: Castellated Nut and Split Pin	(5) (30) (70) (45) (36) (55) (90) (59)		37547 01 37235 01 ▲ 21440 01	
	ALL TYPES		Achslast [t] / Axle Load [t]:8,0		(13)
 12	Lenker, Radaufhängung / Track Control Arm Längslenker / Trailing Arm Länge [mm] / Length [mm]:752 Lochabstand 1/Lochabstand 2 / Hole Pitch 1/ Hole Pitch 2:115/115 Bohrung-Ø 1 [mm] / Bore Ø 1 [mm]:17 Bohrung-Ø 2 [mm] / Bore Ø 2 [mm]:17 Rohr-Ø [mm] / Pipe Ø [mm]:48 Molekularlager / Molecular Bearing Ergänzende Info : mit Lamellenring / Supplementary info: with multidisk ring	(1) (46) (45) (44) (20) (21) (55) (47) (28)		21458 02	1 942 075 
	ALL TYPES				





SCANIA

Serie 4 / 4-series 6x4 05.95 -

 19	<p>Lenker, Radaufhängung / Track Control Arm</p> <p>Querlenker / Control Arm</p> <p>nicht verstellbar / not adjustable</p> <p>Länge [mm] / Length [mm]:705</p> <p>Lochabstand 1/Lochabstand 2 / Hole Pitch 1/ Hole Pitch 2:115</p> <p>Bohrung-Ø 1 [mm] / Bore Ø 1 [mm]:17</p> <p>Bohrung-Ø 2 [mm] / Bore Ø 2 [mm]:17</p> <p>Rohr-Ø [mm] / Pipe Ø [mm]:42</p> <p>Konusmaß [mm] / Cone Size [mm]:38</p> <p>Molekularlager / Molecular Bearing</p>	<p>(1)</p> <p>(51)</p> <p>(93)</p> <p>(45)</p> <p>(44)</p> <p>(20)</p> <p>(21)</p> <p>(55)</p> <p>(36)</p> <p>(47)</p>		<p>29395 01</p> <p>© 23184 01</p>	<p>1 942 147</p>
ALL TYPES					





Serie 4 / 4-series 6x4 05.95 -

 10	Lenker, Radaufhängung / Track Control Arm Längslenker / Trailing Arm Länge [mm] / Length [mm]:540 Lochabstand 1/Lochabstand 2 / Hole Pitch 1/ Hole Pitch 2:115/115 Bohrung-Ø 1 [mm] / Bore Ø 1 [mm]:17 Bohrung-Ø 2 [mm] / Bore Ø 2 [mm]:17 Rohr-Ø [mm] / Pipe Ø [mm]:46 Molekularlager / Molecular Bearing	(1) (46) (45) (44) (20) (21) (55) (47)	23008 01 © 19893 01 	1 367 282
	94 C/260, Kipper / Dump Truck(34) 12.96 - 94 C/260, Pritsche/Fahrgestell / Flatbed/Chassis(49) 12.96 - 94 C/300, 220-221 kW 08.96 - 94 C/300, 221 kW, 9000 ccm 01.99 - 09.04 94 C/300, 221 kW, 8970 ccm 01.99 - 09.04 94 C/310, 8970 ccm 01.96 - 12.99 94 C/310, 9000 ccm, Kipper / Dump Truck(34) 08.96 - 94 C/310, 9000 ccm, Pritsche/Fahrgestell / Flatbed/Chassis(49) 08.96 - 94 C/310, 8867 ccm, Pritsche/Fahrgestell / Flatbed/Chassis(49) 01.05 - 94 C/310, 8867 ccm, Sattelzugmaschine / Truck Tractor(56) 01.05 - 94 G/260 01.96 - 09.04 94 G/300 01.99 - 09.04 94 G/310, 8970 ccm 01.96 - 12.99 94 G/310, 9000 ccm 08.96 - 94 L/300 01.99 - 09.04 94 L/310, Pritsche/Fahrgestell / Flatbed/Chassis(49) 08.96 - 94 L/310, Sattelzugmaschine / Truck Tractor(56) 08.96 - 114 C/330, 237-243 kW 05.96 - 114 C/330, 242 kW 01.99 - 09.04 114 C/340, 10600 ccm, Betonmischer / Concrete Mixer(17) 05.96 - 114 C/340, 11000 ccm, Kipper / Dump Truck(34) 05.96 - 114 C/340, 11000 ccm, Pritsche/Fahrgestell / Flatbed/Chassis(49) 05.96 - 114 C/340, 11000 ccm, Sattelzugmaschine / Truck Tractor(56) 05.96 - 114 C/340, 10600 ccm, Kipper / Dump Truck(34) 03.98 - 114 C/340, 10600 ccm, Pritsche/Fahrgestell / Flatbed/Chassis(49) 03.98 - 114 C/340, 10600 ccm, Sattelzugmaschine / Truck Tractor(56) 03.98 - 114 C/360 03.98 - 12.05 114 C/380, 279-280 kW 03.98 - 114 C/380, 280 kW, 10,6 t 03.98 - 114 C/380, 280 kW, 26 t, Pritsche/Fahrgestell / Flatbed/Chassis(49) 03.98 - 114 C/380, 280 kW, 26 t, Sattelzugmaschine / Truck Tractor(56) 03.98 - 114 G/340, 11000 ccm, Pritsche/Fahrgestell / Flatbed/Chassis(49) 05.96 - 114 G/340, 11000 ccm, Sattelzugmaschine / Truck Tractor(56) 05.96 - 114 G/340, 10600 ccm, Pritsche/Fahrgestell / Flatbed/Chassis(49) 03.98 - 114 G/340, 10600 ccm, Sattelzugmaschine / Truck Tractor(56) 03.98 - 114 G/380, Pritsche/Fahrgestell / Flatbed/Chassis(49) 03.98 - 114 G/380, Sattelzugmaschine / Truck Tractor(56) 03.98 - 114 L/340, 10640 ccm 01.96 - 09.04 114 L/340, 11000 ccm 05.96 - 114 L/340, 10600 ccm 03.98 - 114 L/380, 279 kW 01.96 - 09.04 114 L/380, 280 kW 03.98 - 124 C/360, Betonmischer / Concrete Mixer(17) 05.96 - 124 C/360, Kipper / Dump Truck(34) 09.96 - 124 C/360, Pritsche/Fahrgestell / Flatbed/Chassis(49) 09.96 - 124 C/360, Sattelzugmaschine / Truck Tractor(56) 09.96 - 124 C/400, Kipper / Dump Truck(34) 09.96 - 124 C/400, Pritsche/Fahrgestell / Flatbed/Chassis(49) 09.96 - 124 C/400, Sattelzugmaschine / Truck Tractor(56) 09.96 - 124 C/420, Pritsche/Fahrgestell / Flatbed/Chassis(49) 05.96 - 124 C/420, Sattelzugmaschine / Truck Tractor(56) 05.96 - 124 C/440 01.99 - 09.04 124 C/470, 345-346 kW 01.00 - 124 C/470, 346 kW 01.99 - 09.04 124 G/360, Pritsche/Fahrgestell / Flatbed/Chassis(49) 05.96 - 124 G/360, Sattelzugmaschine / Truck Tractor(56) 05.96 - 124 G/400, Pritsche/Fahrgestell / Flatbed/Chassis(49) 05.96 - 124 G/400, Sattelzugmaschine / Truck Tractor(56) 05.96 - 124 G/420, Pritsche/Fahrgestell / Flatbed/Chassis(49) 05.96 - 124 G/420, Sattelzugmaschine / Truck Tractor(56) 05.96 -	(26) (19) (10) (11) (12)	 Doppelachsaggregat / Tandem-axle Assembly Blattfeder / Leaf spring Achsausführung / Axle Version:BT 201, 2x AD1300 Achslast 1.HA [t] / Axle load 1st rear axle [t]:13 Achslast 2.HA [t] / Axle load 2nd rear axle [t]:13 ->Chass. 1280184 SSS ->Chass. 4471602 SNL ->Chass. 9069959 SAN ->Chass. 3533626 SLA Getr. / GBox: GA852	



SCANIA

Serie 4 / 4-series 6x4 05.95 -

 10	<p>Lenker, Radaufhängung / Track Control Arm (1)</p> <p>Längslenker / Trailing Arm (46)</p> <p>Länge [mm] / Length [mm]:540 (45)</p> <p>Lochabstand 1/Lochabstand 2 / Hole Pitch 1/ Hole Pitch 2:115/115 (44)</p> <p>Bohrung-Ø 1 [mm] / Bore Ø 1 [mm]:17 (20)</p> <p>Bohrung-Ø 2 [mm] / Bore Ø 2 [mm]:17 (21)</p> <p>Rohr-Ø [mm] / Pipe Ø [mm]:46 (55)</p> <p>Molekularlager / Molecular Bearing (47)</p>	<p>23008 01 1 367 282</p> <p>© 19893 01</p> 
<p>124 G/470, 345-346 kW, 11716 ccm 01.00 -</p> <p>124 G/470, 345-346 kW, 11700 ccm 01.00 -</p> <p>124 G/470, 346 kW 01.99 - 09.04</p> <p>124 L/360, Pritsche/Fahrgestell / Flatbed/Chassis(49) 09.96 -</p> <p>124 L/360, Sattelzugmaschine / Truck Tractor(56) 09.96 -</p> <p>124 L/400, Pritsche/Fahrgestell / Flatbed/Chassis(49) 09.96 -</p> <p>124 L/400, Sattelzugmaschine / Truck Tractor(56) 09.96 -</p> <p>124 L/420, Pritsche/Fahrgestell / Flatbed/Chassis(49) 09.97 -</p> <p>124 L/420, Sattelzugmaschine / Truck Tractor(56) 09.97 -</p> <p>124 L/470, Pritsche/Fahrgestell / Flatbed/Chassis(49) 01.99 - 09.04</p> <p>144 C/460, Kipper / Dump Truck(34) 09.96 -</p> <p>144 C/460, Pritsche/Fahrgestell / Flatbed/Chassis(49) 09.96 -</p> <p>144 C/460, Sattelzugmaschine / Truck Tractor(56) 09.96 -</p> <p>144 C/530, Kipper / Dump Truck(34) 09.96 -</p> <p>144 C/530, Pritsche/Fahrgestell / Flatbed/Chassis(49) 09.96 -</p> <p>144 C/530, Sattelzugmaschine / Truck Tractor(56) 09.96 -</p> <p>144 G/460, Pritsche/Fahrgestell / Flatbed/Chassis(49) 04.96 -</p> <p>144 G/460, Sattelzugmaschine / Truck Tractor(56) 04.96 -</p> <p>144 G/530, Pritsche/Fahrgestell / Flatbed/Chassis(49) 04.96 -</p> <p>144 G/530, Sattelzugmaschine / Truck Tractor(56) 04.96 -</p> <p>144 L/460, Pritsche/Fahrgestell / Flatbed/Chassis(49) 11.95 -</p> <p>144 L/460, Sattelzugmaschine / Truck Tractor(56) 11.95 -</p> <p>144 L/530, Pritsche/Fahrgestell / Flatbed/Chassis(49) 11.95 -</p> <p>144 L/530, Sattelzugmaschine / Truck Tractor(56) 11.95 -</p> <p>164 C/480, Kipper / Dump Truck(34) 05.00 -</p> <p>164 C/480, Pritsche/Fahrgestell / Flatbed/Chassis(49) 05.00 -</p> <p>164 C/480, Sattelzugmaschine / Truck Tractor(56) 05.00 -</p> <p>164 C/580, 426 kW 05.00 -</p> <p>164 C/580, 427 kW 01.96 - 09.04</p> <p>164 G/480, Pritsche/Fahrgestell / Flatbed/Chassis(49) 01.00 -</p> <p>164 G/480, Sattelzugmaschine / Truck Tractor(56) 01.00 -</p> <p>164 G/580, 426-427 kW 01.00 -</p> <p>164 G/580, 426 kW 05.00 -</p> <p>164 L/480, Pritsche/Fahrgestell / Flatbed/Chassis(49) 05.00 -</p> <p>164 L/480, Sattelzugmaschine / Truck Tractor(56) 05.00 -</p> <p>164 L/580, Pritsche/Fahrgestell / Flatbed/Chassis(49) 05.00 -</p> <p>164 L/580, Sattelzugmaschine / Truck Tractor(56) 05.00 -</p> <p>T 94 C/260, Kipper / Dump Truck(34) 12.96 -</p> <p>T 94 C/260, Pritsche/Fahrgestell / Flatbed/Chassis(49) 12.96 -</p> <p>T 94 C/310, Kipper / Dump Truck(34) 09.96 -</p> <p>T 94 C/310, Pritsche/Fahrgestell / Flatbed/Chassis(49) 09.96 -</p> <p>T 94 G/260 12.96 -</p> <p>T 94 G/310 09.96 -</p> <p>T 114 C/340, 11000 ccm, Pritsche/Fahrgestell / Flatbed/Chassis(49) 05.96 -</p> <p>T 114 C/340, 10600 ccm, Sattelzugmaschine / Truck Tractor(56) 05.96 -</p> <p>T 114 C/340, 10600 ccm, Kipper / Dump Truck(34) 03.98 -</p> <p>T 114 C/340, 11000 ccm, Kipper / Dump Truck(34) 03.98 -</p> <p>T 114 C/340, 10600 ccm, Pritsche/Fahrgestell / Flatbed/Chassis(49) 03.98 -</p> <p>T 114 C/380, Kipper / Dump Truck(34) 03.98 -</p> <p>T 114 C/380, Pritsche/Fahrgestell / Flatbed/Chassis(49) 03.98 -</p> <p>T 114 C/380, Sattelzugmaschine / Truck Tractor(56) 03.98 -</p> <p>T 114 G/340, 11000 ccm, Pritsche/Fahrgestell / Flatbed/Chassis(49) 05.96 -</p> <p>T 114 G/340, 11000 ccm, Sattelzugmaschine / Truck Tractor(56) 05.96 -</p> <p>T 114 G/340, 10600 ccm 03.98 -</p> <p>T 114 G/380, Pritsche/Fahrgestell / Flatbed/Chassis(49) 03.98 -</p> <p>T 114 G/380, Sattelzugmaschine / Truck Tractor(56) 03.98 -</p> <p>T 114 L/380 03.98 -</p> <p>T 124 C/360, Kipper / Dump Truck(34) 09.95 -</p> <p>T 124 C/360, Pritsche/Fahrgestell / Flatbed/Chassis(49) 09.95 -</p> <p>T 124 C/360, Sattelzugmaschine / Truck Tractor(56) 09.95 -</p> <p>T 124 C/400, Kipper / Dump Truck(34) 05.96 -</p> <p>T 124 C/400, Pritsche/Fahrgestell / Flatbed/Chassis(49) 05.96 -</p> <p>T 124 C/400, Sattelzugmaschine / Truck Tractor(56) 05.96 -</p> <p>T 124 C/420, Kipper / Dump Truck(34) 05.96 -</p> <p>T 124 C/420, Pritsche/Fahrgestell / Flatbed/Chassis(49) 05.96 -</p> <p>T 124 C/420, Sattelzugmaschine / Truck Tractor(56) 09.97 -</p> <p>T 124 G/360, Pritsche/Fahrgestell / Flatbed/Chassis(49) 03.97 -</p> <p>T 124 G/360, Sattelzugmaschine / Truck Tractor(56) 03.97 -</p>	<p></p> <p>Doppelachsaggregat / Tandem-axle Assembly (26)</p> <p>Blattfeder / Leaf spring (19)</p> <p>Achsausführung / Axle Version:BT 201, 2x AD1300 (10)</p> <p>Achslast 1.HA [t] / Axle load 1st rear axle [t]:13 (11)</p> <p>Achslast 2.HA [t] / Axle load 2nd rear axle [t]:13 (12)</p> <p>->Chass. 1280184 SSS</p> <p>->Chass. 4471602 SNL</p> <p>->Chass. 9069959 SAN</p> <p>->Chass. 3533626 SLA</p> <p>Getr. / GBox: GA852</p>	



Serie 4 / 4-series 6x4 05.95 -

 10	<p>Lenker, Radaufhängung / Track Control Arm Längslenker / Trailing Arm Länge [mm] / Length [mm]:540 Lochabstand 1/Lochabstand 2 / Hole Pitch 1/ Hole Pitch 2:115/115 Bohrung-Ø 1 [mm] / Bore Ø 1 [mm]:17 Bohrung-Ø 2 [mm] / Bore Ø 2 [mm]:17 Rohr-Ø [mm] / Pipe Ø [mm]:46 Molekularlager / Molecular Bearing</p>	<p>(1) (46) (45) (44) (20) (21) (55) (47)</p>	<p>23008 01 1 367 282 © 19893 01</p> 
	<p>T 124 G/400, Pritsche/Fahrgestell / Flatbed/Chassis(49) 03.97 - T 124 G/400, Sattelzugmaschine / Truck Tractor(56) 03.97 - T 124 G/420, Pritsche/Fahrgestell / Flatbed/Chassis(49) 05.96 - T 124 G/420, Sattelzugmaschine / Truck Tractor(56) 09.97 - T 124 L/360 09.95 - T 124 L/400 05.96 - T 124 L/420 09.97 - T 144 C/460, Pritsche/Fahrgestell / Flatbed/Chassis(49) 09.95 - T 144 C/460, Sattelzugmaschine / Truck Tractor(56) 09.95 - T 144 C/530, Pritsche/Fahrgestell / Flatbed/Chassis(49) 09.95 - T 144 C/530, Sattelzugmaschine / Truck Tractor(56) 09.95 - T 144 G/460, Pritsche/Fahrgestell / Flatbed/Chassis(49) 03.97 - T 144 G/460, Sattelzugmaschine / Truck Tractor(56) 03.97 - T 144 G/530, Pritsche/Fahrgestell / Flatbed/Chassis(49) 03.97 - T 144 G/530, Sattelzugmaschine / Truck Tractor(56) 03.97 - T 144 L/460 09.95 - T 144 L/530 09.95 -</p>		<p> Doppelachsaggregat / Tandem-axle Assembly (26) Blattfeder / Leaf spring (19) Achsausführung / Axle Version:BT 201, 2x AD1300 (10) Achslast 1.HA [t] / Axle load 1st rear axle [t]:13 (11) Achslast 2.HA [t] / Axle load 2nd rear axle [t]:13 (12) ->Chass. 1280184 SSS ->Chass. 4471602 SNL ->Chass. 9069959 SAN ->Chass. 3533626 SLA Getr. / GBox: GA852</p>





SCANIA

Serie 4 / 4-series



6x4

05.95 -

 10	Lenker, Radaufhängung / Track Control Arm Längslenker / Trailing Arm Länge [mm] / Length [mm]:540 Lochabstand 1/Lochabstand 2 / Hole Pitch 1/ Hole Pitch 2:115/115 Bohrung-Ø 1 [mm] / Bore Ø 1 [mm]:17 Bohrung-Ø 2 [mm] / Bore Ø 2 [mm]:17 Rohr-Ø [mm] / Pipe Ø [mm]:46 Molekularlager / Molecular Bearing	(1) (46) (45) (44) (20) (21) (55) (47)	23008 01 © 19893 01 
	94 C/260, Kipper / Dump Truck(34) 12.96 - 94 C/260, Pritsche/Fahrgestell / Flatbed/Chassis(49) 12.96 - 94 C/300, 220-221 kW 08.96 - 94 C/300, 221 kW, 9000 ccm 01.99 - 09.04 94 C/300, 221 kW, 8970 ccm 01.99 - 09.04 94 C/310, 8970 ccm 01.96 - 12.99 94 C/310, 9000 ccm, Kipper / Dump Truck(34) 08.96 - 94 C/310, 9000 ccm, Pritsche/Fahrgestell / Flatbed/Chassis(49) 08.96 - 94 C/310, 8867 ccm, Pritsche/Fahrgestell / Flatbed/Chassis(49) 01.05 - 94 C/310, 8867 ccm, Sattelzugmaschine / Truck Tractor(56) 01.05 - 94 G/260 01.96 - 09.04 94 G/300 01.99 - 09.04 94 G/310, 8970 ccm 01.96 - 12.99 94 G/310, 9000 ccm 08.96 - 94 L/300 01.99 - 09.04 94 L/310, Pritsche/Fahrgestell / Flatbed/Chassis(49) 08.96 - 94 L/310, Sattelzugmaschine / Truck Tractor(56) 08.96 - 114 C/330, 237-243 kW 05.96 - 114 C/330, 242 kW 01.99 - 09.04 114 C/340, 10600 ccm, Betonmischer / Concrete Mixer(17) 05.96 - 114 C/340, 11000 ccm, Kipper / Dump Truck(34) 05.96 - 114 C/340, 11000 ccm, Pritsche/Fahrgestell / Flatbed/Chassis(49) 05.96 - 114 C/340, 11000 ccm, Sattelzugmaschine / Truck Tractor(56) 05.96 - 114 C/340, 10600 ccm, Kipper / Dump Truck(34) 03.98 - 114 C/340, 10600 ccm, Pritsche/Fahrgestell / Flatbed/Chassis(49) 03.98 - 114 C/340, 10600 ccm, Sattelzugmaschine / Truck Tractor(56) 03.98 - 114 C/360 03.98 - 12.05 114 C/380, 279-280 kW 03.98 - 114 C/380, 280 kW, 10,6 t 03.98 - 114 C/380, 280 kW, 26 t, Pritsche/Fahrgestell / Flatbed/Chassis(49) 03.98 - 114 C/380, 280 kW, 26 t, Sattelzugmaschine / Truck Tractor(56) 03.98 - 114 G/340, 11000 ccm, Pritsche/Fahrgestell / Flatbed/Chassis(49) 05.96 - 114 G/340, 11000 ccm, Sattelzugmaschine / Truck Tractor(56) 05.96 - 114 G/340, 10600 ccm, Pritsche/Fahrgestell / Flatbed/Chassis(49) 03.98 - 114 G/340, 10600 ccm, Sattelzugmaschine / Truck Tractor(56) 03.98 - 114 G/380, Pritsche/Fahrgestell / Flatbed/Chassis(49) 03.98 - 114 G/380, Sattelzugmaschine / Truck Tractor(56) 03.98 - 114 L/340, 10640 ccm 01.96 - 09.04 114 L/340, 11000 ccm 05.96 - 114 L/340, 10600 ccm 03.98 - 114 L/380, 279 kW 01.96 - 09.04 114 L/380, 280 kW 03.98 - 124 C/360, Betonmischer / Concrete Mixer(17) 05.96 - 124 C/360, Kipper / Dump Truck(34) 09.96 - 124 C/360, Pritsche/Fahrgestell / Flatbed/Chassis(49) 09.96 - 124 C/360, Sattelzugmaschine / Truck Tractor(56) 09.96 - 124 C/400, Kipper / Dump Truck(34) 09.96 - 124 C/400, Pritsche/Fahrgestell / Flatbed/Chassis(49) 09.96 - 124 C/400, Sattelzugmaschine / Truck Tractor(56) 09.96 - 124 C/420, Pritsche/Fahrgestell / Flatbed/Chassis(49) 05.96 - 124 C/420, Sattelzugmaschine / Truck Tractor(56) 05.96 - 124 C/440 01.99 - 09.04 124 C/470, 345-346 kW 01.00 - 124 C/470, 346 kW 01.99 - 09.04 124 G/360, Pritsche/Fahrgestell / Flatbed/Chassis(49) 05.96 - 124 G/360, Sattelzugmaschine / Truck Tractor(56) 05.96 - 124 G/400, Pritsche/Fahrgestell / Flatbed/Chassis(49) 05.96 - 124 G/400, Sattelzugmaschine / Truck Tractor(56) 05.96 - 124 G/420, Pritsche/Fahrgestell / Flatbed/Chassis(49) 05.96 - 124 G/420, Sattelzugmaschine / Truck Tractor(56) 05.96 -	(26) (19) (10) (11) (12) (86)	





Serie 4 / 4-series 6x4 05.95 -

 10	<p>Lenker, Radaufhängung / Track Control Arm Längslenker / Trailing Arm Länge [mm] / Length [mm]:540 Lochabstand 1/Lochabstand 2 / Hole Pitch 1/ Hole Pitch 2:115/115 Bohrung-Ø 1 [mm] / Bore Ø 1 [mm]:17 Bohrung-Ø 2 [mm] / Bore Ø 2 [mm]:17 Rohr-Ø [mm] / Pipe Ø [mm]:46 Molekularlager / Molecular Bearing</p>	<p>(1) (46) (45) (44) (20) (21) (55) (47)</p>	<p>23008 01 1 367 282 © 19893 01</p> 
	<p>124 G/470, 345-346 kW, 11716 ccm 01.00 - 124 G/470, 345-346 kW, 11700 ccm 01.00 - 124 G/470, 346 kW 01.99 - 09.04 124 L/360, Pritsche/Fahrgestell / Flatbed/Chassis(49) 09.96 - 124 L/360, Sattelzugmaschine / Truck Tractor(56) 09.96 - 124 L/400, Pritsche/Fahrgestell / Flatbed/Chassis(49) 09.96 - 124 L/400, Sattelzugmaschine / Truck Tractor(56) 09.96 - 124 L/420, Pritsche/Fahrgestell / Flatbed/Chassis(49) 09.97 - 124 L/420, Sattelzugmaschine / Truck Tractor(56) 09.97 - 124 L/470, Pritsche/Fahrgestell / Flatbed/Chassis(49) 01.99 - 09.04 144 C/460, Kipper / Dump Truck(34) 09.96 - 144 C/460, Pritsche/Fahrgestell / Flatbed/Chassis(49) 09.96 - 144 C/460, Sattelzugmaschine / Truck Tractor(56) 09.96 - 144 C/530, Kipper / Dump Truck(34) 09.96 - 144 C/530, Pritsche/Fahrgestell / Flatbed/Chassis(49) 09.96 - 144 C/530, Sattelzugmaschine / Truck Tractor(56) 09.96 - 144 G/460, Pritsche/Fahrgestell / Flatbed/Chassis(49) 04.96 - 144 G/460, Sattelzugmaschine / Truck Tractor(56) 04.96 - 144 G/530, Pritsche/Fahrgestell / Flatbed/Chassis(49) 04.96 - 144 G/530, Sattelzugmaschine / Truck Tractor(56) 04.96 - 144 L/460, Pritsche/Fahrgestell / Flatbed/Chassis(49) 11.95 - 144 L/460, Sattelzugmaschine / Truck Tractor(56) 11.95 - 144 L/530, Pritsche/Fahrgestell / Flatbed/Chassis(49) 11.95 - 144 L/530, Sattelzugmaschine / Truck Tractor(56) 11.95 - 164 C/480, Kipper / Dump Truck(34) 05.00 - 164 C/480, Pritsche/Fahrgestell / Flatbed/Chassis(49) 05.00 - 164 C/480, Sattelzugmaschine / Truck Tractor(56) 05.00 - 164 C/580, 426 kW 05.00 - 164 C/580, 427 kW 01.96 - 09.04 164 G/480, Pritsche/Fahrgestell / Flatbed/Chassis(49) 01.00 - 164 G/480, Sattelzugmaschine / Truck Tractor(56) 01.00 - 164 G/580, 426-427 kW 01.00 - 164 G/580, 426 kW 05.00 - 164 L/480, Pritsche/Fahrgestell / Flatbed/Chassis(49) 05.00 - 164 L/480, Sattelzugmaschine / Truck Tractor(56) 05.00 - 164 L/580, Pritsche/Fahrgestell / Flatbed/Chassis(49) 05.00 - 164 L/580, Sattelzugmaschine / Truck Tractor(56) 05.00 - T 94 C/260, Kipper / Dump Truck(34) 12.96 - T 94 C/260, Pritsche/Fahrgestell / Flatbed/Chassis(49) 12.96 - T 94 C/310, Kipper / Dump Truck(34) 09.96 - T 94 C/310, Pritsche/Fahrgestell / Flatbed/Chassis(49) 09.96 - T 94 G/260 12.96 - T 94 G/310 09.96 - T 114 C/340, 11000 ccm, Pritsche/Fahrgestell / Flatbed/Chassis(49) 05.96 - T 114 C/340, 10600 ccm, Sattelzugmaschine / Truck Tractor(56) 05.96 - T 114 C/340, 10600 ccm, Kipper / Dump Truck(34) 03.98 - T 114 C/340, 11000 ccm, Kipper / Dump Truck(34) 03.98 - T 114 C/340, 10600 ccm, Pritsche/Fahrgestell / Flatbed/Chassis(49) 03.98 - T 114 C/380, Kipper / Dump Truck(34) 03.98 - T 114 C/380, Pritsche/Fahrgestell / Flatbed/Chassis(49) 03.98 - T 114 C/380, Sattelzugmaschine / Truck Tractor(56) 03.98 - T 114 G/340, 11000 ccm, Pritsche/Fahrgestell / Flatbed/Chassis(49) 05.96 - T 114 G/340, 11000 ccm, Sattelzugmaschine / Truck Tractor(56) 05.96 - T 114 G/340, 10600 ccm 03.98 - T 114 G/380, Pritsche/Fahrgestell / Flatbed/Chassis(49) 03.98 - T 114 G/380, Sattelzugmaschine / Truck Tractor(56) 03.98 - T 114 L/380 03.98 - T 124 C/360, Kipper / Dump Truck(34) 09.95 - T 124 C/360, Pritsche/Fahrgestell / Flatbed/Chassis(49) 09.95 - T 124 C/360, Sattelzugmaschine / Truck Tractor(56) 09.95 - T 124 C/400, Kipper / Dump Truck(34) 05.96 - T 124 C/400, Pritsche/Fahrgestell / Flatbed/Chassis(49) 05.96 - T 124 C/400, Sattelzugmaschine / Truck Tractor(56) 05.96 - T 124 C/420, Kipper / Dump Truck(34) 05.96 - T 124 C/420, Pritsche/Fahrgestell / Flatbed/Chassis(49) 05.96 - T 124 C/420, Sattelzugmaschine / Truck Tractor(56) 09.97 - T 124 G/360, Pritsche/Fahrgestell / Flatbed/Chassis(49) 03.97 - T 124 G/360, Sattelzugmaschine / Truck Tractor(56) 03.97 -</p>		<p> Doppelachsaggregat / Tandem-axle Assembly (26) Blattfeder / Leaf spring (19) Achsausführung / Axle Version:BT 201, 2x AD1100P (10) Achslast 1.HA [t] / Axle load 1st rear axle [t]:11 (11) Achslast 2.HA [t] / Axle load 2nd rear axle [t]:11 (12) ->Chass. 1280184 SSS ->Chass. 4471602 SNL ->Chass. 9069959 SAN ->Chass. 3533626 SLA Getr. / GBox: GA852 mit Parabelfeder / with parabolic spring (86)</p>





SCANIA

Serie 4 / 4-series 6x4 05.95 -

 10	<p>Lenker, Radaufhängung / Track Control Arm Längslenker / Trailing Arm Länge [mm] / Length [mm]:540 Lochabstand 1/Lochabstand 2 / Hole Pitch 1/ Hole Pitch 2:115/115 Bohrung-Ø 1 [mm] / Bore Ø 1 [mm]:17 Bohrung-Ø 2 [mm] / Bore Ø 2 [mm]:17 Rohr-Ø [mm] / Pipe Ø [mm]:46 Molekularlager / Molecular Bearing</p>	<p>(1) (46) (45) (44) (20) (21) (55) (47)</p>	<p>23008 01 © 19893 01</p> 	<p>1 367 282</p>
	<p>T 124 G/400, Pritsche/Fahrgestell / Flatbed/Chassis(49) 03.97 - T 124 G/400, Sattelzugmaschine / Truck Tractor(56) 03.97 - T 124 G/420, Pritsche/Fahrgestell / Flatbed/Chassis(49) 05.96 - T 124 G/420, Sattelzugmaschine / Truck Tractor(56) 09.97 - T 124 L/360 09.95 - T 124 L/400 05.96 - T 124 L/420 09.97 - T 144 C/460, Pritsche/Fahrgestell / Flatbed/Chassis(49) 09.95 - T 144 C/460, Sattelzugmaschine / Truck Tractor(56) 09.95 - T 144 C/530, Pritsche/Fahrgestell / Flatbed/Chassis(49) 09.95 - T 144 C/530, Sattelzugmaschine / Truck Tractor(56) 09.95 - T 144 G/460, Pritsche/Fahrgestell / Flatbed/Chassis(49) 03.97 - T 144 G/460, Sattelzugmaschine / Truck Tractor(56) 03.97 - T 144 G/530, Pritsche/Fahrgestell / Flatbed/Chassis(49) 03.97 - T 144 G/530, Sattelzugmaschine / Truck Tractor(56) 03.97 - T 144 L/460 09.95 - T 144 L/530 09.95 -</p>	<p> Doppelachsaggregat / Tandem-axle Assembly (26) Blattfeder / Leaf spring (19) Achsausführung / Axle Version:BT 201, 2x AD1100P (10) Achslast 1.HA [t] / Axle load 1st rear axle [t]:11 (11) Achslast 2.HA [t] / Axle load 2nd rear axle [t]:11 (12) ->Chass. 1280184 SSS ->Chass. 4471602 SNL ->Chass. 9069959 SAN ->Chass. 3533626 SLA Getr. / GBox: GA852 mit Parabelfeder / with parabolic spring (86)</p>		



Serie 4 / 4-series 6x4 05.95 -

 10	<p>Lenker, Radaufhängung / Track Control Arm</p> <p>Längslenker / Trailing Arm</p> <p>Länge [mm] / Length [mm]:540</p> <p>Lochabstand 1/Lochabstand 2 / Hole Pitch 1/ Hole Pitch 2:115/115</p> <p>Bohrung-Ø 1 [mm] / Bore Ø 1 [mm]:17</p> <p>Bohrung-Ø 2 [mm] / Bore Ø 2 [mm]:17</p> <p>Rohr-Ø [mm] / Pipe Ø [mm]:46</p> <p>Molekularlager / Molecular Bearing</p>	<p>(1)</p> <p>(46)</p> <p>(45)</p> <p>(44)</p> <p>(20)</p> <p>(21)</p> <p>(55)</p> <p>(47)</p>	<p>23008 01</p> <p>© 19893 01</p> <p>1 367 282</p>	
	<p>94 C/260, Kipper / Dump Truck(34) 12.96 -</p> <p>94 C/260, Pritsche/Fahrgestell / Flatbed/Chassis(49) 12.96 -</p> <p>94 C/300, 220-221 kW 08.96 -</p> <p>94 C/300, 221 kW, 9000 ccm 01.99 - 09.04</p> <p>94 C/300, 221 kW, 8970 ccm 01.99 - 09.04</p> <p>94 C/310, 8970 ccm 01.96 - 12.99</p> <p>94 C/310, 9000 ccm, Kipper / Dump Truck(34) 08.96 -</p> <p>94 C/310, 9000 ccm, Pritsche/Fahrgestell / Flatbed/Chassis(49) 08.96 -</p> <p>94 C/310, 8867 ccm, Pritsche/Fahrgestell / Flatbed/Chassis(49) 01.05 -</p> <p>94 C/310, 8867 ccm, Sattelzugmaschine / Truck Tractor(56) 01.05 -</p> <p>94 G/260 01.96 - 09.04</p> <p>94 G/300 01.99 - 09.04</p> <p>94 G/310, 8970 ccm 01.96 - 12.99</p> <p>94 G/310, 9000 ccm 08.96 -</p> <p>94 L/300 01.99 - 09.04</p> <p>94 L/310, Pritsche/Fahrgestell / Flatbed/Chassis(49) 08.96 -</p> <p>94 L/310, Sattelzugmaschine / Truck Tractor(56) 08.96 -</p> <p>114 C/330, 237-243 kW 05.96 -</p> <p>114 C/330, 242 kW 01.99 - 09.04</p> <p>114 C/340, 10600 ccm, Betonmischer / Concrete Mixer(17) 05.96 -</p> <p>114 C/340, 11000 ccm, Kipper / Dump Truck(34) 05.96 -</p> <p>114 C/340, 11000 ccm, Pritsche/Fahrgestell / Flatbed/Chassis(49) 05.96 -</p> <p>114 C/340, 11000 ccm, Sattelzugmaschine / Truck Tractor(56) 05.96 -</p> <p>114 C/340, 10600 ccm, Kipper / Dump Truck(34) 03.98 -</p> <p>114 C/340, 10600 ccm, Pritsche/Fahrgestell / Flatbed/Chassis(49) 03.98 -</p> <p>114 C/340, 10600 ccm, Sattelzugmaschine / Truck Tractor(56) 03.98 -</p> <p>114 C/360 03.98 - 12.05</p> <p>114 C/380, 279-280 kW 03.98 -</p> <p>114 C/380, 280 kW, 10,6 t 03.98 -</p> <p>114 C/380, 280 kW, 26 t, Pritsche/Fahrgestell / Flatbed/Chassis(49) 03.98 -</p> <p>114 C/380, 280 kW, 26 t, Sattelzugmaschine / Truck Tractor(56) 03.98 -</p> <p>114 G/340, 11000 ccm, Pritsche/Fahrgestell / Flatbed/Chassis(49) 05.96 -</p> <p>114 G/340, 11000 ccm, Sattelzugmaschine / Truck Tractor(56) 05.96 -</p> <p>114 G/340, 10600 ccm, Pritsche/Fahrgestell / Flatbed/Chassis(49) 03.98 -</p> <p>114 G/340, 10600 ccm, Sattelzugmaschine / Truck Tractor(56) 03.98 -</p> <p>114 G/380, Pritsche/Fahrgestell / Flatbed/Chassis(49) 03.98 -</p> <p>114 G/380, Sattelzugmaschine / Truck Tractor(56) 03.98 -</p> <p>114 L/340, 10640 ccm 01.96 - 09.04</p> <p>114 L/340, 11000 ccm 05.96 -</p> <p>114 L/340, 10600 ccm 03.98 -</p> <p>114 L/380, 279 kW 01.96 - 09.04</p> <p>114 L/380, 280 kW 03.98 -</p> <p>124 C/360, Betonmischer / Concrete Mixer(17) 05.96 -</p> <p>124 C/360, Kipper / Dump Truck(34) 09.96 -</p> <p>124 C/360, Pritsche/Fahrgestell / Flatbed/Chassis(49) 09.96 -</p> <p>124 C/360, Sattelzugmaschine / Truck Tractor(56) 09.96 -</p> <p>124 C/400, Kipper / Dump Truck(34) 09.96 -</p> <p>124 C/400, Pritsche/Fahrgestell / Flatbed/Chassis(49) 09.96 -</p> <p>124 C/400, Sattelzugmaschine / Truck Tractor(56) 09.96 -</p> <p>124 C/420, Pritsche/Fahrgestell / Flatbed/Chassis(49) 05.96 -</p> <p>124 C/420, Sattelzugmaschine / Truck Tractor(56) 05.96 -</p> <p>124 C/440 01.99 - 09.04</p> <p>124 C/470, 345-346 kW 01.00 -</p> <p>124 C/470, 346 kW 01.99 - 09.04</p> <p>124 G/360, Pritsche/Fahrgestell / Flatbed/Chassis(49) 05.96 -</p> <p>124 G/360, Sattelzugmaschine / Truck Tractor(56) 05.96 -</p> <p>124 G/400, Pritsche/Fahrgestell / Flatbed/Chassis(49) 05.96 -</p> <p>124 G/400, Sattelzugmaschine / Truck Tractor(56) 05.96 -</p> <p>124 G/420, Pritsche/Fahrgestell / Flatbed/Chassis(49) 05.96 -</p> <p>124 G/420, Sattelzugmaschine / Truck Tractor(56) 05.96 -</p>	<p></p> <p>Doppelachsaggregat / Tandem-axle Assembly (26)</p> <p>Blattfeder / Leaf spring (19)</p> <p>Achsausführung / Axle Version:BT200B / I (10)</p> <p>Getr. / GBox: GA852</p> <p>mit Parabelfeder / with parabolic spring (86)</p>		





SCANIA

Serie 4 / 4-series



6x4

05.95 -

 10	Lenker, Radaufhängung / Track Control Arm Längslenker / Trailing Arm (46) Länge [mm] / Length [mm]:540 (45) Lochabstand 1/Lochabstand 2 / Hole Pitch 1/ Hole Pitch 2:115/115 (44) Bohrung-Ø 1 [mm] / Bore Ø 1 [mm]:17 (20) Bohrung-Ø 2 [mm] / Bore Ø 2 [mm]:17 (21) Rohr-Ø [mm] / Pipe Ø [mm]:46 (55) Molekularlager / Molecular Bearing (47)	(1) 23008 01 © 19893 01  1 367 282
	124 G/470, 345-346 kW, 11716 ccm 01.00 - 124 G/470, 345-346 kW, 11700 ccm 01.00 - 124 G/470, 346 kW 01.99 - 09.04 124 L/360, Pritsche/Fahrgestell / Flatbed/Chassis(49) 09.96 - 124 L/360, Sattelzugmaschine / Truck Tractor(56) 09.96 - 124 L/400, Pritsche/Fahrgestell / Flatbed/Chassis(49) 09.96 - 124 L/400, Sattelzugmaschine / Truck Tractor(56) 09.96 - 124 L/420, Pritsche/Fahrgestell / Flatbed/Chassis(49) 09.97 - 124 L/420, Sattelzugmaschine / Truck Tractor(56) 09.97 - 124 L/470, Pritsche/Fahrgestell / Flatbed/Chassis(49) 01.99 - 09.04 144 C/460, Kipper / Dump Truck(34) 09.96 - 144 C/460, Pritsche/Fahrgestell / Flatbed/Chassis(49) 09.96 - 144 C/460, Sattelzugmaschine / Truck Tractor(56) 09.96 - 144 C/530, Kipper / Dump Truck(34) 09.96 - 144 C/530, Pritsche/Fahrgestell / Flatbed/Chassis(49) 09.96 - 144 C/530, Sattelzugmaschine / Truck Tractor(56) 09.96 - 144 G/460, Pritsche/Fahrgestell / Flatbed/Chassis(49) 04.96 - 144 G/460, Sattelzugmaschine / Truck Tractor(56) 04.96 - 144 G/530, Pritsche/Fahrgestell / Flatbed/Chassis(49) 04.96 - 144 G/530, Sattelzugmaschine / Truck Tractor(56) 04.96 - 144 L/460, Pritsche/Fahrgestell / Flatbed/Chassis(49) 11.95 - 144 L/460, Sattelzugmaschine / Truck Tractor(56) 11.95 - 144 L/530, Pritsche/Fahrgestell / Flatbed/Chassis(49) 11.95 - 144 L/530, Sattelzugmaschine / Truck Tractor(56) 11.95 - 164 C/480, Kipper / Dump Truck(34) 05.00 - 164 C/480, Pritsche/Fahrgestell / Flatbed/Chassis(49) 05.00 - 164 C/480, Sattelzugmaschine / Truck Tractor(56) 05.00 - 164 C/580, 426 kW 05.00 - 164 C/580, 427 kW 01.96 - 09.04 164 G/480, Pritsche/Fahrgestell / Flatbed/Chassis(49) 01.00 - 164 G/480, Sattelzugmaschine / Truck Tractor(56) 01.00 - 164 G/580, 426-427 kW 01.00 - 164 G/580, 426 kW 05.00 - 164 L/480, Pritsche/Fahrgestell / Flatbed/Chassis(49) 05.00 - 164 L/480, Sattelzugmaschine / Truck Tractor(56) 05.00 - 164 L/580, Pritsche/Fahrgestell / Flatbed/Chassis(49) 05.00 - 164 L/580, Sattelzugmaschine / Truck Tractor(56) 05.00 - T 94 C/260, Kipper / Dump Truck(34) 12.96 - T 94 C/260, Pritsche/Fahrgestell / Flatbed/Chassis(49) 12.96 - T 94 C/310, Kipper / Dump Truck(34) 09.96 - T 94 C/310, Pritsche/Fahrgestell / Flatbed/Chassis(49) 09.96 - T 94 G/260 12.96 - T 94 G/310 09.96 - T 114 C/340, 11000 ccm, Pritsche/Fahrgestell / Flatbed/Chassis(49) 05.96 - T 114 C/340, 10600 ccm, Sattelzugmaschine / Truck Tractor(56) 05.96 - T 114 C/340, 10600 ccm, Kipper / Dump Truck(34) 03.98 - T 114 C/340, 11000 ccm, Kipper / Dump Truck(34) 03.98 - T 114 C/340, 10600 ccm, Pritsche/Fahrgestell / Flatbed/Chassis(49) 03.98 - T 114 C/380, Kipper / Dump Truck(34) 03.98 - T 114 C/380, Pritsche/Fahrgestell / Flatbed/Chassis(49) 03.98 - T 114 C/380, Sattelzugmaschine / Truck Tractor(56) 03.98 - T 114 G/340, 11000 ccm, Pritsche/Fahrgestell / Flatbed/Chassis(49) 05.96 - T 114 G/340, 11000 ccm, Sattelzugmaschine / Truck Tractor(56) 05.96 - T 114 G/340, 10600 ccm 03.98 - T 114 G/380, Pritsche/Fahrgestell / Flatbed/Chassis(49) 03.98 - T 114 G/380, Sattelzugmaschine / Truck Tractor(56) 03.98 - T 114 L/380 03.98 - T 124 C/360, Kipper / Dump Truck(34) 09.95 - T 124 C/360, Pritsche/Fahrgestell / Flatbed/Chassis(49) 09.95 - T 124 C/360, Sattelzugmaschine / Truck Tractor(56) 09.95 - T 124 C/400, Kipper / Dump Truck(34) 05.96 - T 124 C/400, Pritsche/Fahrgestell / Flatbed/Chassis(49) 05.96 - T 124 C/400, Sattelzugmaschine / Truck Tractor(56) 05.96 - T 124 C/420, Kipper / Dump Truck(34) 05.96 - T 124 C/420, Pritsche/Fahrgestell / Flatbed/Chassis(49) 05.96 - T 124 C/420, Sattelzugmaschine / Truck Tractor(56) 09.97 - T 124 G/360, Pritsche/Fahrgestell / Flatbed/Chassis(49) 03.97 - T 124 G/360, Sattelzugmaschine / Truck Tractor(56) 03.97 -	(26) (19) (10) (86) Doppelachsaggregat / Tandem-axle Assembly Blattfeder / Leaf spring Achsausführung / Axle Version:BT200B / I Getr. / GBox: GA852 mit Parabelfeder / with parabolic spring



Serie 4 / 4-series 6x4 05.95 -

 10	Lenker, Radaufhängung / Track Control Arm Längslenker / Trailing Arm (46) Länge [mm] / Length [mm]:540 (45) Lochabstand 1/Lochabstand 2 / Hole Pitch 1/ Hole Pitch 2:115/115 (44) Bohrung-Ø 1 [mm] / Bore Ø 1 [mm]:17 (20) Bohrung-Ø 2 [mm] / Bore Ø 2 [mm]:17 (21) Rohr-Ø [mm] / Pipe Ø [mm]:46 (55) Molekularlager / Molecular Bearing (47)	(1) 23008 01 © 19893 01  1 367 282
	T 124 G/400, Pritsche/Fahrgestell / Flatbed/Chassis(49) 03.97 - T 124 G/400, Sattelzugmaschine / Truck Tractor(56) 03.97 - T 124 G/420, Pritsche/Fahrgestell / Flatbed/Chassis(49) 05.96 - T 124 G/420, Sattelzugmaschine / Truck Tractor(56) 09.97 - T 124 L/360 09.95 - T 124 L/400 05.96 - T 124 L/420 09.97 - T 144 C/460, Pritsche/Fahrgestell / Flatbed/Chassis(49) 09.95 - T 144 C/460, Sattelzugmaschine / Truck Tractor(56) 09.95 - T 144 C/530, Pritsche/Fahrgestell / Flatbed/Chassis(49) 09.95 - T 144 C/530, Sattelzugmaschine / Truck Tractor(56) 09.95 - T 144 G/460, Pritsche/Fahrgestell / Flatbed/Chassis(49) 03.97 - T 144 G/460, Sattelzugmaschine / Truck Tractor(56) 03.97 - T 144 G/530, Pritsche/Fahrgestell / Flatbed/Chassis(49) 03.97 - T 144 G/530, Sattelzugmaschine / Truck Tractor(56) 03.97 - T 144 L/460 09.95 - T 144 L/530 09.95 -	⚠ ⚠ ⚠ Doppelachsaggregat / Tandem-axle Assembly (26) Blattfeder / Leaf spring (19) Achsausführung / Axle Version:BT200B / I (10) Getr. / GBox: GA852 mit Parabelfeder / with parabolic spring (86)
	124 L/470, Sattelzugmaschine / Truck Tractor(56) 01.99 - 09.04	⚠ ⚠ Doppelachsaggregat / Tandem-axle Assembly (26) Blattfeder / Leaf spring (19) Achsausführung / Axle Version:BT300, 2x AD1100P (10) Achslast 1.HA [t] / Axle load 1st rear axle [t]:11 (11) Achslast 2.HA [t] / Axle load 2nd rear axle [t]:11 (12) ->Chass. 1280184 SSS ->Chass. 4471602 SNL ->Chass. 9069959 SAN ->Chass. 3533626 SLA mit Parabelfeder / with parabolic spring (86)
	124 L/470, Sattelzugmaschine / Truck Tractor(56) 01.99 - 09.04	⚠ ⚠ ⚠ Doppelachsaggregat / Tandem-axle Assembly (26) Blattfeder / Leaf spring (19) Achsausführung / Axle Version:BT 201, 2x AD1300 (10) Achslast 1.HA [t] / Axle load 1st rear axle [t]:13 (11) Achslast 2.HA [t] / Axle load 2nd rear axle [t]:13 (12) ->Chass. 1280184 SSS ->Chass. 4471602 SNL ->Chass. 9069959 SAN ->Chass. 3533626 SLA Getr. / GBox: GA852
	124 L/470, Sattelzugmaschine / Truck Tractor(56) 01.99 - 09.04	⚠ ⚠ ⚠ Doppelachsaggregat / Tandem-axle Assembly (26) Blattfeder / Leaf spring (19) Achsausführung / Axle Version:BT 201, 2x AD1100P (10) Achslast 1.HA [t] / Axle load 1st rear axle [t]:11 (11) Achslast 2.HA [t] / Axle load 2nd rear axle [t]:11 (12) ->Chass. 1280184 SSS ->Chass. 4471602 SNL ->Chass. 9069959 SAN ->Chass. 3533626 SLA Getr. / GBox: GA852 mit Parabelfeder / with parabolic spring (86)
	124 L/470, Sattelzugmaschine / Truck Tractor(56) 01.99 - 09.04	⚠ ⚠ ⚠ Doppelachsaggregat / Tandem-axle Assembly (26) Blattfeder / Leaf spring (19) Achsausführung / Axle Version:BT200B / I (10) Getr. / GBox: GA852 mit Parabelfeder / with parabolic spring (86)



SCANIA

Serie 4 / 4-series



6x4

05.95 -

10	Lenker, Radaufhängung / Track Control Arm Längslenker / Trailing Arm Länge [mm] / Length [mm]:568 Lochabstand 1/Lochabstand 2 / Hole Pitch 1/ Hole Pitch 2:115/115 Bohrung-Ø 1 [mm] / Bore Ø 1 [mm]:17 Bohrung-Ø 2 [mm] / Bore Ø 2 [mm]:17 Rohr-Ø [mm] / Pipe Ø [mm]:46 Molekularlager / Molecular Bearing	(1) (46) (45) (44) (20) (21) (55) (47)	25027 01 © 23202 01  1 428 347
	94 C/260, Kipper / Dump Truck(34) 12.96 - 94 C/260, Pritsche/Fahrgestell / Flatbed/Chassis(49) 12.96 - 94 C/300, 220-221 kW 08.96 - 94 C/300, 221 kW, 9000 ccm 01.99 - 09.04 94 C/300, 221 kW, 8970 ccm 01.99 - 09.04 94 C/310, 8970 ccm 01.96 - 12.99 94 C/310, 9000 ccm, Kipper / Dump Truck(34) 08.96 - 94 C/310, 9000 ccm, Pritsche/Fahrgestell / Flatbed/Chassis(49) 08.96 - 94 C/310, 8867 ccm, Pritsche/Fahrgestell / Flatbed/Chassis(49) 01.05 - 94 C/310, 8867 ccm, Sattelzugmaschine / Truck Tractor(56) 01.05 - 94 G/260 01.96 - 09.04 94 G/300 01.99 - 09.04 94 G/310, 8970 ccm 01.96 - 12.99 94 G/310, 9000 ccm 08.96 - 94 L/300 01.99 - 09.04 94 L/310, Pritsche/Fahrgestell / Flatbed/Chassis(49) 08.96 - 94 L/310, Sattelzugmaschine / Truck Tractor(56) 08.96 - 114 C/330, 237-243 kW 05.96 - 114 C/330, 242 kW 01.99 - 09.04 114 C/340, 10600 ccm, Betonmischer / Concrete Mixer(17) 05.96 - 114 C/340, 11000 ccm, Kipper / Dump Truck(34) 05.96 - 114 C/340, 11000 ccm, Pritsche/Fahrgestell / Flatbed/Chassis(49) 05.96 - 114 C/340, 11000 ccm, Sattelzugmaschine / Truck Tractor(56) 05.96 - 114 C/340, 10600 ccm, Kipper / Dump Truck(34) 03.98 - 114 C/340, 10600 ccm, Pritsche/Fahrgestell / Flatbed/Chassis(49) 03.98 - 114 C/340, 10600 ccm, Sattelzugmaschine / Truck Tractor(56) 03.98 - 114 C/360 03.98 - 12.05 114 C/380, 279-280 kW 03.98 - 114 C/380, 280 kW, 10,6 t 03.98 - 114 C/380, 280 kW, 26 t, Pritsche/Fahrgestell / Flatbed/Chassis(49) 03.98 - 114 C/380, 280 kW, 26 t, Sattelzugmaschine / Truck Tractor(56) 03.98 - 114 G/340, 11000 ccm, Pritsche/Fahrgestell / Flatbed/Chassis(49) 05.96 - 114 G/340, 11000 ccm, Sattelzugmaschine / Truck Tractor(56) 05.96 - 114 G/340, 10600 ccm, Pritsche/Fahrgestell / Flatbed/Chassis(49) 03.98 - 114 G/340, 10600 ccm, Sattelzugmaschine / Truck Tractor(56) 03.98 - 114 G/380, Pritsche/Fahrgestell / Flatbed/Chassis(49) 03.98 - 114 G/380, Sattelzugmaschine / Truck Tractor(56) 03.98 - 114 L/340, 10640 ccm 01.96 - 09.04 114 L/340, 11000 ccm 05.96 - 114 L/340, 10600 ccm 03.98 - 114 L/380, 279 kW 01.96 - 09.04 114 L/380, 280 kW 03.98 - 124 C/360, Betonmischer / Concrete Mixer(17) 05.96 - 124 C/360, Kipper / Dump Truck(34) 09.96 - 124 C/360, Pritsche/Fahrgestell / Flatbed/Chassis(49) 09.96 - 124 C/360, Sattelzugmaschine / Truck Tractor(56) 09.96 - 124 C/400, Kipper / Dump Truck(34) 09.96 - 124 C/400, Pritsche/Fahrgestell / Flatbed/Chassis(49) 09.96 - 124 C/400, Sattelzugmaschine / Truck Tractor(56) 09.96 - 124 C/420, Pritsche/Fahrgestell / Flatbed/Chassis(49) 05.96 - 124 C/420, Sattelzugmaschine / Truck Tractor(56) 05.96 - 124 C/440 01.99 - 09.04 124 C/470, 345-346 kW 01.00 - 124 C/470, 346 kW 01.99 - 09.04 124 G/360, Pritsche/Fahrgestell / Flatbed/Chassis(49) 05.96 - 124 G/360, Sattelzugmaschine / Truck Tractor(56) 05.96 - 124 G/400, Pritsche/Fahrgestell / Flatbed/Chassis(49) 05.96 - 124 G/400, Sattelzugmaschine / Truck Tractor(56) 05.96 - 124 G/420, Pritsche/Fahrgestell / Flatbed/Chassis(49) 05.96 - 124 G/420, Sattelzugmaschine / Truck Tractor(56) 05.96 -	(26) (19) (10) (11) (12)	



Serie 4 / 4-series 6x4 05.95 -

 10	<p>Lenker, Radaufhängung / Track Control Arm Längslenker / Trailing Arm Länge [mm] / Length [mm]:568 Lochabstand 1/Lochabstand 2 / Hole Pitch 1/ Hole Pitch 2:115/115 Bohrung-Ø 1 [mm] / Bore Ø 1 [mm]:17 Bohrung-Ø 2 [mm] / Bore Ø 2 [mm]:17 Rohr-Ø [mm] / Pipe Ø [mm]:46 Molekularlager / Molecular Bearing</p>	<p>(1) (46) (45) (44) (20) (21) (55) (47)</p>	<p>25027 01 1 428 347 © 23202 01</p> 
	<p>124 G/470, 345-346 kW, 11716 ccm 01.00 - 124 G/470, 345-346 kW, 11700 ccm 01.00 - 124 G/470, 346 kW 01.99 - 09.04 124 L/360, Pritsche/Fahrgestell / Flatbed/Chassis(49) 09.96 - 124 L/360, Sattelzugmaschine / Truck Tractor(56) 09.96 - 124 L/400, Pritsche/Fahrgestell / Flatbed/Chassis(49) 09.96 - 124 L/400, Sattelzugmaschine / Truck Tractor(56) 09.96 - 124 L/420, Pritsche/Fahrgestell / Flatbed/Chassis(49) 09.97 - 124 L/420, Sattelzugmaschine / Truck Tractor(56) 09.97 - 124 L/470, Pritsche/Fahrgestell / Flatbed/Chassis(49) 01.99 - 09.04 144 C/460, Kipper / Dump Truck(34) 09.96 - 144 C/460, Pritsche/Fahrgestell / Flatbed/Chassis(49) 09.96 - 144 C/460, Sattelzugmaschine / Truck Tractor(56) 09.96 - 144 C/530, Kipper / Dump Truck(34) 09.96 - 144 C/530, Pritsche/Fahrgestell / Flatbed/Chassis(49) 09.96 - 144 C/530, Sattelzugmaschine / Truck Tractor(56) 09.96 - 144 G/460, Pritsche/Fahrgestell / Flatbed/Chassis(49) 04.96 - 144 G/460, Sattelzugmaschine / Truck Tractor(56) 04.96 - 144 G/530, Pritsche/Fahrgestell / Flatbed/Chassis(49) 04.96 - 144 G/530, Sattelzugmaschine / Truck Tractor(56) 04.96 - 144 L/460, Pritsche/Fahrgestell / Flatbed/Chassis(49) 11.95 - 144 L/460, Sattelzugmaschine / Truck Tractor(56) 11.95 - 144 L/530, Pritsche/Fahrgestell / Flatbed/Chassis(49) 11.95 - 144 L/530, Sattelzugmaschine / Truck Tractor(56) 11.95 - 164 C/480, Kipper / Dump Truck(34) 05.00 - 164 C/480, Pritsche/Fahrgestell / Flatbed/Chassis(49) 05.00 - 164 C/480, Sattelzugmaschine / Truck Tractor(56) 05.00 - 164 C/580, 426 kW 05.00 - 164 C/580, 427 kW 01.96 - 09.04 164 G/480, Pritsche/Fahrgestell / Flatbed/Chassis(49) 01.00 - 164 G/480, Sattelzugmaschine / Truck Tractor(56) 01.00 - 164 G/580, 426-427 kW 01.00 - 164 G/580, 426 kW 05.00 - 164 L/480, Pritsche/Fahrgestell / Flatbed/Chassis(49) 05.00 - 164 L/480, Sattelzugmaschine / Truck Tractor(56) 05.00 - 164 L/580, Pritsche/Fahrgestell / Flatbed/Chassis(49) 05.00 - 164 L/580, Sattelzugmaschine / Truck Tractor(56) 05.00 - T 94 C/260, Kipper / Dump Truck(34) 12.96 - T 94 C/260, Pritsche/Fahrgestell / Flatbed/Chassis(49) 12.96 - T 94 C/310, Kipper / Dump Truck(34) 09.96 - T 94 C/310, Pritsche/Fahrgestell / Flatbed/Chassis(49) 09.96 - T 94 G/260 12.96 - T 94 G/310 09.96 - T 114 C/340, 11000 ccm, Pritsche/Fahrgestell / Flatbed/Chassis(49) 05.96 - T 114 C/340, 10600 ccm, Sattelzugmaschine / Truck Tractor(56) 05.96 - T 114 C/340, 10600 ccm, Kipper / Dump Truck(34) 03.98 - T 114 C/340, 11000 ccm, Kipper / Dump Truck(34) 03.98 - T 114 C/340, 10600 ccm, Pritsche/Fahrgestell / Flatbed/Chassis(49) 03.98 - T 114 C/380, Kipper / Dump Truck(34) 03.98 - T 114 C/380, Pritsche/Fahrgestell / Flatbed/Chassis(49) 03.98 - T 114 C/380, Sattelzugmaschine / Truck Tractor(56) 03.98 - T 114 G/340, 11000 ccm, Pritsche/Fahrgestell / Flatbed/Chassis(49) 05.96 - T 114 G/340, 11000 ccm, Sattelzugmaschine / Truck Tractor(56) 05.96 - T 114 G/340, 10600 ccm 03.98 - T 114 G/380, Pritsche/Fahrgestell / Flatbed/Chassis(49) 03.98 - T 114 G/380, Sattelzugmaschine / Truck Tractor(56) 03.98 - T 114 L/380 03.98 - T 124 C/360, Kipper / Dump Truck(34) 09.95 - T 124 C/360, Pritsche/Fahrgestell / Flatbed/Chassis(49) 09.95 - T 124 C/360, Sattelzugmaschine / Truck Tractor(56) 09.95 - T 124 C/400, Kipper / Dump Truck(34) 05.96 - T 124 C/400, Pritsche/Fahrgestell / Flatbed/Chassis(49) 05.96 - T 124 C/400, Sattelzugmaschine / Truck Tractor(56) 05.96 - T 124 C/420, Kipper / Dump Truck(34) 05.96 - T 124 C/420, Pritsche/Fahrgestell / Flatbed/Chassis(49) 05.96 - T 124 C/420, Sattelzugmaschine / Truck Tractor(56) 09.97 - T 124 G/360, Pritsche/Fahrgestell / Flatbed/Chassis(49) 03.97 - T 124 G/360, Sattelzugmaschine / Truck Tractor(56) 03.97 -</p>		<p> Doppelachsaggregat / Tandem-axle Assembly (26) Blattfeder / Leaf spring (19) Achsausführung / Axle Version:BT 201, 2x AD1300 (10) Achslast 1.HA [t] / Axle load 1st rear axle [t]:13 (11) Achslast 2.HA [t] / Axle load 2nd rear axle [t]:13 (12) ->Chass. 1280184 SSS ->Chass. 4471602 SNL ->Chass. 9069959 SAN ->Chass. 3533626 SLA</p>



SCANIA

Serie 4 / 4-series 6x4 05.95 -

10	<p>Lenker, Radaufhängung / Track Control Arm Längslenker / Trailing Arm Länge [mm] / Length [mm]:568 Lochabstand 1/Lochabstand 2 / Hole Pitch 1/ Hole Pitch 2:115/115 Bohrung-Ø 1 [mm] / Bore Ø 1 [mm]:17 Bohrung-Ø 2 [mm] / Bore Ø 2 [mm]:17 Rohr-Ø [mm] / Pipe Ø [mm]:46 Molekularlager / Molecular Bearing</p>	<p>(1) (46) (45) (44) (20) (21) (55) (47)</p> <p style="text-align: right;">25027 01 © 23202 01</p> <p style="text-align: right;">1 428 347</p> 
	<p>T 124 G/400, Pritsche/Fahrgestell / Flatbed/Chassis(49) 03.97 - T 124 G/400, Sattelzugmaschine / Truck Tractor(56) 03.97 - T 124 G/420, Pritsche/Fahrgestell / Flatbed/Chassis(49) 05.96 - T 124 G/420, Sattelzugmaschine / Truck Tractor(56) 09.97 - T 124 L/360 09.95 - T 124 L/400 05.96 - T 124 L/420 09.97 - T 144 C/460, Pritsche/Fahrgestell / Flatbed/Chassis(49) 09.95 - T 144 C/460, Sattelzugmaschine / Truck Tractor(56) 09.95 - T 144 C/530, Pritsche/Fahrgestell / Flatbed/Chassis(49) 09.95 - T 144 C/530, Sattelzugmaschine / Truck Tractor(56) 09.95 - T 144 G/460, Pritsche/Fahrgestell / Flatbed/Chassis(49) 03.97 - T 144 G/460, Sattelzugmaschine / Truck Tractor(56) 03.97 - T 144 G/530, Pritsche/Fahrgestell / Flatbed/Chassis(49) 03.97 - T 144 G/530, Sattelzugmaschine / Truck Tractor(56) 03.97 - T 144 L/460 09.95 - T 144 L/530 09.95 -</p>	<p></p> <p>Doppelachsaggregat / Tandem-axle Assembly (26) Blattfeder / Leaf spring (19) Achsausführung / Axle Version:BT 201, 2x AD1300 (10) Achslast 1.HA [t] / Axle load 1st rear axle [t]:13 (11) Achslast 2.HA [t] / Axle load 2nd rear axle [t]:13 (12) ->Chass. 1280184 SSS ->Chass. 4471602 SNL ->Chass. 9069959 SAN ->Chass. 3533626 SLA</p>



Serie 4 / 4-series 6x4 05.95 -

	<p>Lenker, Radaufhängung / Track Control Arm (1)</p> <p>Längslenker / Trailing Arm (46)</p> <p>Länge [mm] / Length [mm]:568 (45)</p> <p>Lochabstand 1/Lochabstand 2 / Hole Pitch 1/ Hole Pitch 2:115/115 (44)</p> <p>Bohrung-Ø 1 [mm] / Bore Ø 1 [mm]:17 (20)</p> <p>Bohrung-Ø 2 [mm] / Bore Ø 2 [mm]:17 (21)</p> <p>Rohr-Ø [mm] / Pipe Ø [mm]:46 (55)</p> <p>Molekularlager / Molecular Bearing (47)</p>	<p>25027 01 1 428 347</p> <p>® 23202 01</p> 
	<p>94 C/260, Kipper / Dump Truck(34) 12.96 -</p> <p>94 C/260, Pritsche/Fahrgestell / Flatbed/Chassis(49) 12.96 -</p> <p>94 C/300, 220-221 kW 08.96 -</p> <p>94 C/300, 221 kW, 9000 ccm 01.99 - 09.04</p> <p>94 C/300, 221 kW, 8970 ccm 01.99 - 09.04</p> <p>94 C/310, 8970 ccm 01.96 - 12.99</p> <p>94 C/310, 9000 ccm, Kipper / Dump Truck(34) 08.96 -</p> <p>94 C/310, 9000 ccm, Pritsche/Fahrgestell / Flatbed/Chassis(49) 08.96 -</p> <p>94 C/310, 8867 ccm, Pritsche/Fahrgestell / Flatbed/Chassis(49) 01.05 -</p> <p>94 C/310, 8867 ccm, Sattelzugmaschine / Truck Tractor(56) 01.05 -</p> <p>94 G/260 01.96 - 09.04</p> <p>94 G/300 01.99 - 09.04</p> <p>94 G/310, 8970 ccm 01.96 - 12.99</p> <p>94 G/310, 9000 ccm 08.96 -</p> <p>94 L/300 01.99 - 09.04</p> <p>94 L/310, Pritsche/Fahrgestell / Flatbed/Chassis(49) 08.96 -</p> <p>94 L/310, Sattelzugmaschine / Truck Tractor(56) 08.96 -</p> <p>114 C/330, 237-243 kW 05.96 -</p> <p>114 C/330, 242 kW 01.99 - 09.04</p> <p>114 C/340, 10600 ccm, Betonmischer / Concrete Mixer(17) 05.96 -</p> <p>114 C/340, 11000 ccm, Kipper / Dump Truck(34) 05.96 -</p> <p>114 C/340, 11000 ccm, Pritsche/Fahrgestell / Flatbed/Chassis(49) 05.96 -</p> <p>114 C/340, 11000 ccm, Sattelzugmaschine / Truck Tractor(56) 05.96 -</p> <p>114 C/340, 10600 ccm, Kipper / Dump Truck(34) 03.98 -</p> <p>114 C/340, 10600 ccm, Pritsche/Fahrgestell / Flatbed/Chassis(49) 03.98 -</p> <p>114 C/340, 10600 ccm, Sattelzugmaschine / Truck Tractor(56) 03.98 -</p> <p>114 C/360 03.98 - 12.05</p> <p>114 C/380, 279-280 kW 03.98 -</p> <p>114 C/380, 280 kW, 10,6 t 03.98 -</p> <p>114 C/380, 280 kW, 26 t, Pritsche/Fahrgestell / Flatbed/Chassis(49) 03.98 -</p> <p>114 C/380, 280 kW, 26 t, Sattelzugmaschine / Truck Tractor(56) 03.98 -</p> <p>114 G/340, 11000 ccm, Pritsche/Fahrgestell / Flatbed/Chassis(49) 05.96 -</p> <p>114 G/340, 11000 ccm, Sattelzugmaschine / Truck Tractor(56) 05.96 -</p> <p>114 G/340, 10600 ccm, Pritsche/Fahrgestell / Flatbed/Chassis(49) 03.98 -</p> <p>114 G/340, 10600 ccm, Sattelzugmaschine / Truck Tractor(56) 03.98 -</p> <p>114 G/380, Pritsche/Fahrgestell / Flatbed/Chassis(49) 03.98 -</p> <p>114 G/380, Sattelzugmaschine / Truck Tractor(56) 03.98 -</p> <p>114 L/340, 10640 ccm 01.96 - 09.04</p> <p>114 L/340, 11000 ccm 05.96 -</p> <p>114 L/340, 10600 ccm 03.98 -</p> <p>114 L/380, 279 kW 01.96 - 09.04</p> <p>114 L/380, 280 kW 03.98 -</p> <p>124 C/360, Betonmischer / Concrete Mixer(17) 05.96 -</p> <p>124 C/360, Kipper / Dump Truck(34) 09.96 -</p> <p>124 C/360, Pritsche/Fahrgestell / Flatbed/Chassis(49) 09.96 -</p> <p>124 C/360, Sattelzugmaschine / Truck Tractor(56) 09.96 -</p> <p>124 C/400, Kipper / Dump Truck(34) 09.96 -</p> <p>124 C/400, Pritsche/Fahrgestell / Flatbed/Chassis(49) 09.96 -</p> <p>124 C/400, Sattelzugmaschine / Truck Tractor(56) 09.96 -</p> <p>124 C/420, Pritsche/Fahrgestell / Flatbed/Chassis(49) 05.96 -</p> <p>124 C/420, Sattelzugmaschine / Truck Tractor(56) 05.96 -</p> <p>124 C/440 01.99 - 09.04</p> <p>124 C/470, 345-346 kW 01.00 -</p> <p>124 C/470, 346 kW 01.99 - 09.04</p> <p>124 G/360, Pritsche/Fahrgestell / Flatbed/Chassis(49) 05.96 -</p> <p>124 G/360, Sattelzugmaschine / Truck Tractor(56) 05.96 -</p> <p>124 G/400, Pritsche/Fahrgestell / Flatbed/Chassis(49) 05.96 -</p> <p>124 G/400, Sattelzugmaschine / Truck Tractor(56) 05.96 -</p> <p>124 G/420, Pritsche/Fahrgestell / Flatbed/Chassis(49) 05.96 -</p> <p>124 G/420, Sattelzugmaschine / Truck Tractor(56) 05.96 -</p>	<p></p> <p>Doppelachsaggregat / Tandem-axle Assembly (26)</p> <p>Blattfeder / Leaf spring (19)</p> <p>Achsausführung / Axle Version:BT 201, 2x AD1100P (10)</p> <p>Achslast 1.HA [t] / Axle load 1st rear axle [t]:11 (11)</p> <p>Achslast 2.HA [t] / Axle load 2nd rear axle [t]:11 (12)</p> <p>->Chass. 1280184 SSS</p> <p>->Chass. 4471602 SNL</p> <p>->Chass. 9069959 SAN</p> <p>->Chass. 3533626 SLA</p> <p>mit Parabelfeder / with parabolic spring (86)</p>





SCANIA

Serie 4 / 4-series

6x4



05.95 -

 10	Lenker, Radaufhängung / Track Control Arm Längslenker / Trailing Arm Länge [mm] / Length [mm]:568 Lochabstand 1/Lochabstand 2 / Hole Pitch 1/ Hole Pitch 2:115/115 Bohrung-Ø 1 [mm] / Bore Ø 1 [mm]:17 Bohrung-Ø 2 [mm] / Bore Ø 2 [mm]:17 Rohr-Ø [mm] / Pipe Ø [mm]:46 Molekularlager / Molecular Bearing	(1) (46) (45) (44) (20) (21) (55) (47)	25027 01 © 23202 01 	1 428 347
	124 G/470, 345-346 kW, 11716 ccm 01.00 - 124 G/470, 345-346 kW, 11700 ccm 01.00 - 124 G/470, 346 kW 01.99 - 09.04 124 L/360, Pritsche/Fahrgestell / Flatbed/Chassis(49) 09.96 - 124 L/360, Sattelzugmaschine / Truck Tractor(56) 09.96 - 124 L/400, Pritsche/Fahrgestell / Flatbed/Chassis(49) 09.96 - 124 L/400, Sattelzugmaschine / Truck Tractor(56) 09.96 - 124 L/420, Pritsche/Fahrgestell / Flatbed/Chassis(49) 09.97 - 124 L/420, Sattelzugmaschine / Truck Tractor(56) 09.97 - 124 L/470, Pritsche/Fahrgestell / Flatbed/Chassis(49) 01.99 - 09.04 144 C/460, Kipper / Dump Truck(34) 09.96 - 144 C/460, Pritsche/Fahrgestell / Flatbed/Chassis(49) 09.96 - 144 C/460, Sattelzugmaschine / Truck Tractor(56) 09.96 - 144 C/530, Kipper / Dump Truck(34) 09.96 - 144 C/530, Pritsche/Fahrgestell / Flatbed/Chassis(49) 09.96 - 144 C/530, Sattelzugmaschine / Truck Tractor(56) 09.96 - 144 G/460, Pritsche/Fahrgestell / Flatbed/Chassis(49) 04.96 - 144 G/460, Sattelzugmaschine / Truck Tractor(56) 04.96 - 144 G/530, Pritsche/Fahrgestell / Flatbed/Chassis(49) 04.96 - 144 G/530, Sattelzugmaschine / Truck Tractor(56) 04.96 - 144 L/460, Pritsche/Fahrgestell / Flatbed/Chassis(49) 11.95 - 144 L/460, Sattelzugmaschine / Truck Tractor(56) 11.95 - 144 L/530, Pritsche/Fahrgestell / Flatbed/Chassis(49) 11.95 - 144 L/530, Sattelzugmaschine / Truck Tractor(56) 11.95 - 164 C/480, Kipper / Dump Truck(34) 05.00 - 164 C/480, Pritsche/Fahrgestell / Flatbed/Chassis(49) 05.00 - 164 C/480, Sattelzugmaschine / Truck Tractor(56) 05.00 - 164 C/580, 426 kW 05.00 - 164 C/580, 427 kW 01.96 - 09.04 164 G/480, Pritsche/Fahrgestell / Flatbed/Chassis(49) 01.00 - 164 G/480, Sattelzugmaschine / Truck Tractor(56) 01.00 - 164 G/580, 426-427 kW 01.00 - 164 G/580, 426 kW 05.00 - 164 L/480, Pritsche/Fahrgestell / Flatbed/Chassis(49) 05.00 - 164 L/480, Sattelzugmaschine / Truck Tractor(56) 05.00 - 164 L/580, Pritsche/Fahrgestell / Flatbed/Chassis(49) 05.00 - 164 L/580, Sattelzugmaschine / Truck Tractor(56) 05.00 - T 94 C/260, Kipper / Dump Truck(34) 12.96 - T 94 C/260, Pritsche/Fahrgestell / Flatbed/Chassis(49) 12.96 - T 94 C/310, Kipper / Dump Truck(34) 09.96 - T 94 C/310, Pritsche/Fahrgestell / Flatbed/Chassis(49) 09.96 - T 94 G/260 12.96 - T 94 G/310 09.96 - T 114 C/340, 11000 ccm, Pritsche/Fahrgestell / Flatbed/Chassis(49) 05.96 - T 114 C/340, 10600 ccm, Sattelzugmaschine / Truck Tractor(56) 05.96 - T 114 C/340, 10600 ccm, Kipper / Dump Truck(34) 03.98 - T 114 C/340, 11000 ccm, Kipper / Dump Truck(34) 03.98 - T 114 C/340, 10600 ccm, Pritsche/Fahrgestell / Flatbed/Chassis(49) 03.98 - T 114 C/380, Kipper / Dump Truck(34) 03.98 - T 114 C/380, Pritsche/Fahrgestell / Flatbed/Chassis(49) 03.98 - T 114 C/380, Sattelzugmaschine / Truck Tractor(56) 03.98 - T 114 G/340, 11000 ccm, Pritsche/Fahrgestell / Flatbed/Chassis(49) 05.96 - T 114 G/340, 11000 ccm, Sattelzugmaschine / Truck Tractor(56) 05.96 - T 114 G/340, 10600 ccm 03.98 - T 114 G/380, Pritsche/Fahrgestell / Flatbed/Chassis(49) 03.98 - T 114 G/380, Sattelzugmaschine / Truck Tractor(56) 03.98 - T 114 L/380 03.98 - T 124 C/360, Kipper / Dump Truck(34) 09.95 - T 124 C/360, Pritsche/Fahrgestell / Flatbed/Chassis(49) 09.95 - T 124 C/360, Sattelzugmaschine / Truck Tractor(56) 09.95 - T 124 C/400, Kipper / Dump Truck(34) 05.96 - T 124 C/400, Pritsche/Fahrgestell / Flatbed/Chassis(49) 05.96 - T 124 C/400, Sattelzugmaschine / Truck Tractor(56) 05.96 - T 124 C/420, Kipper / Dump Truck(34) 05.96 - T 124 C/420, Pritsche/Fahrgestell / Flatbed/Chassis(49) 05.96 - T 124 C/420, Sattelzugmaschine / Truck Tractor(56) 09.97 - T 124 G/360, Pritsche/Fahrgestell / Flatbed/Chassis(49) 03.97 - T 124 G/360, Sattelzugmaschine / Truck Tractor(56) 03.97 -	(26) (19) (10) (11) (12) (86)		



SCANIA

Serie 4 / 4-series 6x4 05.95 -

 10	<p>Lenker, Radaufhängung / Track Control Arm Längslenker / Trailing Arm Länge [mm] / Length [mm]:568 Lochabstand 1/Lochabstand 2 / Hole Pitch 1/ Hole Pitch 2:115/115 Bohrung-Ø 1 [mm] / Bore Ø 1 [mm]:17 Bohrung-Ø 2 [mm] / Bore Ø 2 [mm]:17 Rohr-Ø [mm] / Pipe Ø [mm]:46 Molekularlager / Molecular Bearing</p>	<p>(1) (46) (45) (44) (20) (21) (55) (47)</p>	<p>25027 01 1 428 347 © 23202 01</p> 
	<p>T 124 G/400, Pritsche/Fahrgestell / Flatbed/Chassis(49) 03.97 - T 124 G/400, Sattelzugmaschine / Truck Tractor(56) 03.97 - T 124 G/420, Pritsche/Fahrgestell / Flatbed/Chassis(49) 05.96 - T 124 G/420, Sattelzugmaschine / Truck Tractor(56) 09.97 - T 124 L/360 09.95 - T 124 L/400 05.96 - T 124 L/420 09.97 - T 144 C/460, Pritsche/Fahrgestell / Flatbed/Chassis(49) 09.95 - T 144 C/460, Sattelzugmaschine / Truck Tractor(56) 09.95 - T 144 C/530, Pritsche/Fahrgestell / Flatbed/Chassis(49) 09.95 - T 144 C/530, Sattelzugmaschine / Truck Tractor(56) 09.95 - T 144 G/460, Pritsche/Fahrgestell / Flatbed/Chassis(49) 03.97 - T 144 G/460, Sattelzugmaschine / Truck Tractor(56) 03.97 - T 144 G/530, Pritsche/Fahrgestell / Flatbed/Chassis(49) 03.97 - T 144 G/530, Sattelzugmaschine / Truck Tractor(56) 03.97 - T 144 L/460 09.95 - T 144 L/530 09.95 -</p>		<p></p> <p>Doppelachsaggregat / Tandem-axle Assembly (26) Blattfeder / Leaf spring (19) Achsausführung / Axle Version:BT 201, 2x AD1100P (10) Achslast 1.HA [t] / Axle load 1st rear axle [t]:11 (11) Achslast 2.HA [t] / Axle load 2nd rear axle [t]:11 (12) ->Chass. 1280184 SSS ->Chass. 4471602 SNL ->Chass. 9069959 SAN ->Chass. 3533626 SLA mit Parabelfeder / with parabolic spring (86)</p>



SCANIA

Serie 4 / 4-series



6x4

05.95 -

10	Lenker, Radaufhängung / Track Control Arm Längslenker / Trailing Arm Länge [mm] / Length [mm]:568 Lochabstand 1/Lochabstand 2 / Hole Pitch 1/ Hole Pitch 2:115/115 Bohrung-Ø 1 [mm] / Bore Ø 1 [mm]:17 Bohrung-Ø 2 [mm] / Bore Ø 2 [mm]:17 Rohr-Ø [mm] / Pipe Ø [mm]:46 Molekularlager / Molecular Bearing	(1) (46) (45) (44) (20) (21) (55) (47)	25027 01 © 23202 01  1 428 347
	94 C/260, Kipper / Dump Truck(34) 12.96 - 94 C/260, Pritsche/Fahrgestell / Flatbed/Chassis(49) 12.96 - 94 C/300, 220-221 kW 08.96 - 94 C/300, 221 kW, 9000 ccm 01.99 - 09.04 94 C/300, 221 kW, 8970 ccm 01.99 - 09.04 94 C/310, 8970 ccm 01.96 - 12.99 94 C/310, 9000 ccm, Kipper / Dump Truck(34) 08.96 - 94 C/310, 9000 ccm, Pritsche/Fahrgestell / Flatbed/Chassis(49) 08.96 - 94 C/310, 8867 ccm, Pritsche/Fahrgestell / Flatbed/Chassis(49) 01.05 - 94 C/310, 8867 ccm, Sattelzugmaschine / Truck Tractor(56) 01.05 - 94 G/260 01.96 - 09.04 94 G/300 01.99 - 09.04 94 G/310, 8970 ccm 01.96 - 12.99 94 G/310, 9000 ccm 08.96 - 94 L/300 01.99 - 09.04 94 L/310, Pritsche/Fahrgestell / Flatbed/Chassis(49) 08.96 - 94 L/310, Sattelzugmaschine / Truck Tractor(56) 08.96 - 114 C/330, 237-243 kW 05.96 - 114 C/330, 242 kW 01.99 - 09.04 114 C/340, 10600 ccm, Betonmischer / Concrete Mixer(17) 05.96 - 114 C/340, 11000 ccm, Kipper / Dump Truck(34) 05.96 - 114 C/340, 11000 ccm, Pritsche/Fahrgestell / Flatbed/Chassis(49) 05.96 - 114 C/340, 11000 ccm, Sattelzugmaschine / Truck Tractor(56) 05.96 - 114 C/340, 10600 ccm, Kipper / Dump Truck(34) 03.98 - 114 C/340, 10600 ccm, Pritsche/Fahrgestell / Flatbed/Chassis(49) 03.98 - 114 C/340, 10600 ccm, Sattelzugmaschine / Truck Tractor(56) 03.98 - 114 C/360 03.98 - 12.05 114 C/380, 279-280 kW 03.98 - 114 C/380, 280 kW, 10,6 t 03.98 - 114 C/380, 280 kW, 26 t, Pritsche/Fahrgestell / Flatbed/Chassis(49) 03.98 - 114 C/380, 280 kW, 26 t, Sattelzugmaschine / Truck Tractor(56) 03.98 - 114 G/340, 11000 ccm, Pritsche/Fahrgestell / Flatbed/Chassis(49) 05.96 - 114 G/340, 11000 ccm, Sattelzugmaschine / Truck Tractor(56) 05.96 - 114 G/340, 10600 ccm, Pritsche/Fahrgestell / Flatbed/Chassis(49) 03.98 - 114 G/340, 10600 ccm, Sattelzugmaschine / Truck Tractor(56) 03.98 - 114 G/380, Pritsche/Fahrgestell / Flatbed/Chassis(49) 03.98 - 114 G/380, Sattelzugmaschine / Truck Tractor(56) 03.98 - 114 L/340, 10640 ccm 01.96 - 09.04 114 L/340, 11000 ccm 05.96 - 114 L/340, 10600 ccm 03.98 - 114 L/380, 279 kW 01.96 - 09.04 114 L/380, 280 kW 03.98 - 124 C/360, Betonmischer / Concrete Mixer(17) 05.96 - 124 C/360, Kipper / Dump Truck(34) 09.96 - 124 C/360, Pritsche/Fahrgestell / Flatbed/Chassis(49) 09.96 - 124 C/360, Sattelzugmaschine / Truck Tractor(56) 09.96 - 124 C/400, Kipper / Dump Truck(34) 09.96 - 124 C/400, Pritsche/Fahrgestell / Flatbed/Chassis(49) 09.96 - 124 C/400, Sattelzugmaschine / Truck Tractor(56) 09.96 - 124 C/420, Pritsche/Fahrgestell / Flatbed/Chassis(49) 05.96 - 124 C/420, Sattelzugmaschine / Truck Tractor(56) 05.96 - 124 C/440 01.99 - 09.04 124 C/470, 345-346 kW 01.00 - 124 C/470, 346 kW 01.99 - 09.04 124 G/360, Pritsche/Fahrgestell / Flatbed/Chassis(49) 05.96 - 124 G/360, Sattelzugmaschine / Truck Tractor(56) 05.96 - 124 G/400, Pritsche/Fahrgestell / Flatbed/Chassis(49) 05.96 - 124 G/400, Sattelzugmaschine / Truck Tractor(56) 05.96 - 124 G/420, Pritsche/Fahrgestell / Flatbed/Chassis(49) 05.96 - 124 G/420, Sattelzugmaschine / Truck Tractor(56) 05.96 -	(26) (19) (10) (86)	





Serie 4 / 4-series 6x4 05.95 -

 10	<p>Lenker, Radaufhängung / Track Control Arm</p> <p>Längslenker / Trailing Arm (1)</p> <p>Länge [mm] / Length [mm]:568 (46)</p> <p>Lochabstand 1/Lochabstand 2 / Hole Pitch 1/ Hole Pitch 2:115/115 (45)</p> <p>Bohrung-Ø 1 [mm] / Bore Ø 1 [mm]:17 (44)</p> <p>Bohrung-Ø 2 [mm] / Bore Ø 2 [mm]:17 (20)</p> <p>Rohr-Ø [mm] / Pipe Ø [mm]:46 (21)</p> <p>Molekularlager / Molecular Bearing (55)</p>	<p>25027 01 1 428 347</p> <p>© 23202 01</p>	
	<p>124 G/470, 345-346 kW, 11716 ccm 01.00 -</p> <p>124 G/470, 345-346 kW, 11700 ccm 01.00 -</p> <p>124 G/470, 346 kW 01.99 - 09.04</p> <p>124 L/360, Pritsche/Fahrgestell / Flatbed/Chassis(49) 09.96 -</p> <p>124 L/360, Sattelzugmaschine / Truck Tractor(56) 09.96 -</p> <p>124 L/400, Pritsche/Fahrgestell / Flatbed/Chassis(49) 09.96 -</p> <p>124 L/400, Sattelzugmaschine / Truck Tractor(56) 09.96 -</p> <p>124 L/420, Pritsche/Fahrgestell / Flatbed/Chassis(49) 09.97 -</p> <p>124 L/420, Sattelzugmaschine / Truck Tractor(56) 09.97 -</p> <p>124 L/470, Pritsche/Fahrgestell / Flatbed/Chassis(49) 01.99 - 09.04</p> <p>144 C/460, Kipper / Dump Truck(34) 09.96 -</p> <p>144 C/460, Pritsche/Fahrgestell / Flatbed/Chassis(49) 09.96 -</p> <p>144 C/460, Sattelzugmaschine / Truck Tractor(56) 09.96 -</p> <p>144 C/530, Kipper / Dump Truck(34) 09.96 -</p> <p>144 C/530, Pritsche/Fahrgestell / Flatbed/Chassis(49) 09.96 -</p> <p>144 C/530, Sattelzugmaschine / Truck Tractor(56) 09.96 -</p> <p>144 G/460, Pritsche/Fahrgestell / Flatbed/Chassis(49) 04.96 -</p> <p>144 G/460, Sattelzugmaschine / Truck Tractor(56) 04.96 -</p> <p>144 G/530, Pritsche/Fahrgestell / Flatbed/Chassis(49) 04.96 -</p> <p>144 G/530, Sattelzugmaschine / Truck Tractor(56) 04.96 -</p> <p>144 L/460, Pritsche/Fahrgestell / Flatbed/Chassis(49) 11.95 -</p> <p>144 L/460, Sattelzugmaschine / Truck Tractor(56) 11.95 -</p> <p>144 L/530, Pritsche/Fahrgestell / Flatbed/Chassis(49) 11.95 -</p> <p>144 L/530, Sattelzugmaschine / Truck Tractor(56) 11.95 -</p> <p>164 C/480, Kipper / Dump Truck(34) 05.00 -</p> <p>164 C/480, Pritsche/Fahrgestell / Flatbed/Chassis(49) 05.00 -</p> <p>164 C/480, Sattelzugmaschine / Truck Tractor(56) 05.00 -</p> <p>164 C/580, 426 kW 05.00 -</p> <p>164 C/580, 427 kW 01.96 - 09.04</p> <p>164 G/480, Pritsche/Fahrgestell / Flatbed/Chassis(49) 01.00 -</p> <p>164 G/480, Sattelzugmaschine / Truck Tractor(56) 01.00 -</p> <p>164 G/580, 426-427 kW 01.00 -</p> <p>164 G/580, 426 kW 05.00 -</p> <p>164 L/480, Pritsche/Fahrgestell / Flatbed/Chassis(49) 05.00 -</p> <p>164 L/480, Sattelzugmaschine / Truck Tractor(56) 05.00 -</p> <p>164 L/580, Pritsche/Fahrgestell / Flatbed/Chassis(49) 05.00 -</p> <p>164 L/580, Sattelzugmaschine / Truck Tractor(56) 05.00 -</p> <p>T 94 C/260, Kipper / Dump Truck(34) 12.96 -</p> <p>T 94 C/260, Pritsche/Fahrgestell / Flatbed/Chassis(49) 12.96 -</p> <p>T 94 C/310, Kipper / Dump Truck(34) 09.96 -</p> <p>T 94 C/310, Pritsche/Fahrgestell / Flatbed/Chassis(49) 09.96 -</p> <p>T 94 G/260 12.96 -</p> <p>T 94 G/310 09.96 -</p> <p>T 114 C/340, 11000 ccm, Pritsche/Fahrgestell / Flatbed/Chassis(49) 05.96 -</p> <p>T 114 C/340, 10600 ccm, Sattelzugmaschine / Truck Tractor(56) 05.96 -</p> <p>T 114 C/340, 10600 ccm, Kipper / Dump Truck(34) 03.98 -</p> <p>T 114 C/340, 11000 ccm, Kipper / Dump Truck(34) 03.98 -</p> <p>T 114 C/340, 10600 ccm, Pritsche/Fahrgestell / Flatbed/Chassis(49) 03.98 -</p> <p>T 114 C/380, Kipper / Dump Truck(34) 03.98 -</p> <p>T 114 C/380, Pritsche/Fahrgestell / Flatbed/Chassis(49) 03.98 -</p> <p>T 114 C/380, Sattelzugmaschine / Truck Tractor(56) 03.98 -</p> <p>T 114 G/340, 11000 ccm, Pritsche/Fahrgestell / Flatbed/Chassis(49) 05.96 -</p> <p>T 114 G/340, 11000 ccm, Sattelzugmaschine / Truck Tractor(56) 05.96 -</p> <p>T 114 G/340, 10600 ccm 03.98 -</p> <p>T 114 G/380, Pritsche/Fahrgestell / Flatbed/Chassis(49) 03.98 -</p> <p>T 114 G/380, Sattelzugmaschine / Truck Tractor(56) 03.98 -</p> <p>T 114 L/380 03.98 -</p> <p>T 124 C/360, Kipper / Dump Truck(34) 09.95 -</p> <p>T 124 C/360, Pritsche/Fahrgestell / Flatbed/Chassis(49) 09.95 -</p> <p>T 124 C/360, Sattelzugmaschine / Truck Tractor(56) 09.95 -</p> <p>T 124 C/400, Kipper / Dump Truck(34) 05.96 -</p> <p>T 124 C/400, Pritsche/Fahrgestell / Flatbed/Chassis(49) 05.96 -</p> <p>T 124 C/400, Sattelzugmaschine / Truck Tractor(56) 05.96 -</p> <p>T 124 C/420, Kipper / Dump Truck(34) 05.96 -</p> <p>T 124 C/420, Pritsche/Fahrgestell / Flatbed/Chassis(49) 05.96 -</p> <p>T 124 C/420, Sattelzugmaschine / Truck Tractor(56) 09.97 -</p> <p>T 124 G/360, Pritsche/Fahrgestell / Flatbed/Chassis(49) 03.97 -</p> <p>T 124 G/360, Sattelzugmaschine / Truck Tractor(56) 03.97 -</p>	<p>▼</p> <p>Doppelachsaggregat / Tandem-axle Assembly (26)</p> <p>Blattfeder / Leaf spring (19)</p> <p>Achsausführung / Axle Version:BT 200 (10)</p> <p>Chass. 1247519 SSS-></p> <p>Chass. 4406944 SNL-></p> <p>Chass. 9039630 SAN-></p> <p>Chass. 3507980 SLA-></p> <p>mit Parabelfeder / with parabolic spring (86)</p>	









SCANIA

Serie 4 / 4-series 6x4 05.95 -

 10	Lenker, Radaufhängung / Track Control Arm Längslenker / Trailing Arm Länge [mm] / Length [mm]:568 Lochabstand 1/Lochabstand 2 / Hole Pitch 1/ Hole Pitch 2:115/115 Bohrung-Ø 1 [mm] / Bore Ø 1 [mm]:17 Bohrung-Ø 2 [mm] / Bore Ø 2 [mm]:17 Rohr-Ø [mm] / Pipe Ø [mm]:46 Molekularlager / Molecular Bearing	(1) (46) (45) (44) (20) (21) (55) (47)	25027 01 © 23202 01  1 428 347
	T 124 G/400, Pritsche/Fahrgestell / Flatbed/Chassis(49) 03.97 - T 124 G/400, Sattelzugmaschine / Truck Tractor(56) 03.97 - T 124 G/420, Pritsche/Fahrgestell / Flatbed/Chassis(49) 05.96 - T 124 G/420, Sattelzugmaschine / Truck Tractor(56) 09.97 - T 124 L/360 09.95 - T 124 L/400 05.96 - T 124 L/420 09.97 - T 144 C/460, Pritsche/Fahrgestell / Flatbed/Chassis(49) 09.95 - T 144 C/460, Sattelzugmaschine / Truck Tractor(56) 09.95 - T 144 C/530, Pritsche/Fahrgestell / Flatbed/Chassis(49) 09.95 - T 144 C/530, Sattelzugmaschine / Truck Tractor(56) 09.95 - T 144 G/460, Pritsche/Fahrgestell / Flatbed/Chassis(49) 03.97 - T 144 G/460, Sattelzugmaschine / Truck Tractor(56) 03.97 - T 144 G/530, Pritsche/Fahrgestell / Flatbed/Chassis(49) 03.97 - T 144 G/530, Sattelzugmaschine / Truck Tractor(56) 03.97 - T 144 L/460 09.95 - T 144 L/530 09.95 -		▼ Doppelachsaggregat / Tandem-axle Assembly (26) Blattfeder / Leaf spring (19) Achsausführung / Axle Version:BT 200 (10) Chass. 1247519 SSS-> Chass. 4406944 SNL-> Chass. 9039630 SAN-> Chass. 3507980 SLA-> mit Parabelfeder / with parabolic spring (86)
	124 L/470, Sattelzugmaschine / Truck Tractor(56) 01.99 - 09.04	▼⬆⬇	Doppelachsaggregat / Tandem-axle Assembly (26) Blattfeder / Leaf spring (19) Achsausführung / Axle Version:BT 201, 2x AD1100P (10) Achslast 1.HA [t] / Axle load 1st rear axle [t]:11 (11) Achslast 2.HA [t] / Axle load 2nd rear axle [t]:11 (12) ->Chass. 1280184 SSS ->Chass. 4471602 SNL ->Chass. 9069959 SAN ->Chass. 3533626 SLA mit Parabelfeder / with parabolic spring (86)
	124 L/470, Sattelzugmaschine / Truck Tractor(56) 01.99 - 09.04	▼⬆⬇	Doppelachsaggregat / Tandem-axle Assembly (26) Blattfeder / Leaf spring (19) Achsausführung / Axle Version:BT 201, 2x AD1300 (10) Achslast 1.HA [t] / Axle load 1st rear axle [t]:13 (11) Achslast 2.HA [t] / Axle load 2nd rear axle [t]:13 (12) ->Chass. 1280184 SSS ->Chass. 4471602 SNL ->Chass. 9069959 SAN ->Chass. 3533626 SLA
	124 L/470, Sattelzugmaschine / Truck Tractor(56) 01.99 - 09.04	▼⬆⬇	Doppelachsaggregat / Tandem-axle Assembly (26) Blattfeder / Leaf spring (19) Achsausführung / Axle Version:BT300, 2x AD1100P (10) Achslast 1.HA [t] / Axle load 1st rear axle [t]:11 (11) Achslast 2.HA [t] / Axle load 2nd rear axle [t]:11 (12) ->Chass. 1280184 SSS ->Chass. 4471602 SNL ->Chass. 9069959 SAN ->Chass. 3533626 SLA mit Parabelfeder / with parabolic spring (86)
	124 L/470, Sattelzugmaschine / Truck Tractor(56) 01.99 - 09.04	▼	Doppelachsaggregat / Tandem-axle Assembly (26) Blattfeder / Leaf spring (19) Achsausführung / Axle Version:BT 200 (10) Chass. 1247519 SSS-> Chass. 4406944 SNL-> Chass. 9039630 SAN-> Chass. 3507980 SLA-> mit Parabelfeder / with parabolic spring (86)



Serie 4 / 4-series 6x4 05.95 -

10	Lenker, Radaufhängung / Track Control Arm Längslenker / Trailing Arm Länge [mm] / Length [mm]:522 Lochabstand 1/Lochabstand 2 / Hole Pitch 1/ Hole Pitch 2:115/115 Rohr-Ø [mm] / Pipe Ø [mm]:46 Bohrung-Ø 1 [mm] / Bore Ø 1 [mm]:17 Bohrung-Ø 2 [mm] / Bore Ø 2 [mm]:17 Molekularlager / Molecular Bearing	(1) (46) (45) (44) (55) (20) (21) (47)	25393 01 1 428 349 © 27754 01	
ALL TYPES	 Doppelachsaggregat / Tandem-axle Assembly (26) Blattfeder / Leaf spring (19) Achsausführung / Axle Version:BT201, 2x AD1100P (10) Achslast 1.HA [t] / Axle load 1st rear axle [t]:11 (11) Achslast 2.HA [t] / Axle load 2nd rear axle [t]:11 (12) ->Chass. 1280184 SSS ->Chass. 4471602 SNL ->Chass. 9069959 SAN ->Chass. 3533626 SLA mit Parabelfeder / with parabolic spring (86)			
ALL TYPES	 Doppelachsaggregat / Tandem-axle Assembly (26) Blattfeder / Leaf spring (19) Achsausführung / Axle Version:BT201, 2x AD1300 (10) Achslast 1.HA [t] / Axle load 1st rear axle [t]:13 (11) Achslast 2.HA [t] / Axle load 2nd rear axle [t]:13 (12) ->Chass. 1280184 SSS ->Chass. 4471602 SNL ->Chass. 9069959 SAN ->Chass. 3533626 SLA			
ALL TYPES	 Doppelachsaggregat / Tandem-axle Assembly (26) Blattfeder / Leaf spring (19) Achsausführung / Axle Version:BT201, 2x AD1100P (10) Achslast 1.HA [t] / Axle load 1st rear axle [t]:11 (11) Achslast 2.HA [t] / Axle load 2nd rear axle [t]:11 (12) Chass. 1280185 SSS-> Chass. 4471603 SNL-> Chass. 9069960 SAN-> Chass. 3533627 SLA-> Produktionsort: Lateinamerika / Production location: Latin America (50) mit Parabelfeder / with parabolic spring (86)			
ALL TYPES	 Doppelachsaggregat / Tandem-axle Assembly (26) Blattfeder / Leaf spring (19) Achsausführung / Axle Version:BT201, 2x AD1300 (10) Achslast 1.HA [t] / Axle load 1st rear axle [t]:13 (11) Achslast 2.HA [t] / Axle load 2nd rear axle [t]:13 (12) Chass. 1280185 SSS-> Chass. 4471603 SNL-> Chass. 9069960 SAN-> Chass. 3533627 SLA-> Produktionsort: Lateinamerika / Production location: Latin America (50)			
ALL TYPES	 Doppelachsaggregat / Tandem-axle Assembly (26) Blattfeder / Leaf spring (19) Achsausführung / Axle Version:BT 200 (10) mit Parabelfeder / with parabolic spring (86)			





SCANIA

Serie 4 / 4-series



6x4

05.95 -

 10	Lenker, Radaufhängung / Track Control Arm Längslenker / Trailing Arm Länge [mm] / Length [mm]:568,5 Rohr-Ø [mm] / Pipe Ø [mm]:46 Lochabstand 1/Lochabstand 2 / Hole Pitch 1/ Hole Pitch 2:115/115 Bohrung-Ø 1 [mm] / Bore Ø 1 [mm]:19 Bohrung-Ø 2 [mm] / Bore Ø 2 [mm]:19 Molekularlager / Molecular Bearing	(1) (46) (45) (55) (44) (20) (21) (47)	27579 02 © 28955 01  1 486 757
	94 C/260, Kipper / Dump Truck(34) 12.96 - 94 C/260, Pritsche/Fahrgestell / Flatbed/Chassis(49) 12.96 - 94 C/300, 220-221 kW 08.96 - 94 C/300, 221 kW, 9000 ccm 01.99 - 09.04 94 C/300, 221 kW, 8970 ccm 01.99 - 09.04 94 C/310, 8970 ccm 01.96 - 12.99 94 C/310, 9000 ccm, Kipper / Dump Truck(34) 08.96 - 94 C/310, 9000 ccm, Pritsche/Fahrgestell / Flatbed/Chassis(49) 08.96 - 94 C/310, 8867 ccm, Pritsche/Fahrgestell / Flatbed/Chassis(49) 01.05 - 94 C/310, 8867 ccm, Sattelzugmaschine / Truck Tractor(56) 01.05 - 94 G/260 01.96 - 09.04 94 G/300 01.99 - 09.04 94 G/310, 8970 ccm 01.96 - 12.99 94 G/310, 9000 ccm 08.96 - 94 L/300 01.99 - 09.04 94 L/310, Pritsche/Fahrgestell / Flatbed/Chassis(49) 08.96 - 94 L/310, Sattelzugmaschine / Truck Tractor(56) 08.96 - 114 C/330, 237-243 kW 05.96 - 114 C/330, 242 kW 01.99 - 09.04 114 C/340, 10600 ccm, Betonmischer / Concrete Mixer(17) 05.96 - 114 C/340, 11000 ccm, Kipper / Dump Truck(34) 05.96 - 114 C/340, 11000 ccm, Pritsche/Fahrgestell / Flatbed/Chassis(49) 05.96 - 114 C/340, 11000 ccm, Sattelzugmaschine / Truck Tractor(56) 05.96 - 114 C/340, 10600 ccm, Kipper / Dump Truck(34) 03.98 - 114 C/340, 10600 ccm, Pritsche/Fahrgestell / Flatbed/Chassis(49) 03.98 - 114 C/340, 10600 ccm, Sattelzugmaschine / Truck Tractor(56) 03.98 - 114 C/360 03.98 - 12.05 114 C/380, 279-280 kW 03.98 - 114 C/380, 280 kW, 10,6 t 03.98 - 114 C/380, 280 kW, 26 t, Pritsche/Fahrgestell / Flatbed/Chassis(49) 03.98 - 114 C/380, 280 kW, 26 t, Sattelzugmaschine / Truck Tractor(56) 03.98 - 114 G/340, 11000 ccm, Pritsche/Fahrgestell / Flatbed/Chassis(49) 05.96 - 114 G/340, 11000 ccm, Sattelzugmaschine / Truck Tractor(56) 05.96 - 114 G/340, 10600 ccm, Pritsche/Fahrgestell / Flatbed/Chassis(49) 03.98 - 114 G/340, 10600 ccm, Sattelzugmaschine / Truck Tractor(56) 03.98 - 114 G/380, Pritsche/Fahrgestell / Flatbed/Chassis(49) 03.98 - 114 G/380, Sattelzugmaschine / Truck Tractor(56) 03.98 - 114 L/340, 10640 ccm 01.96 - 09.04 114 L/340, 11000 ccm 05.96 - 114 L/340, 10600 ccm 03.98 - 114 L/380, 279 kW 01.96 - 09.04 114 L/380, 280 kW 03.98 - 124 C/360, Betonmischer / Concrete Mixer(17) 05.96 - 124 C/360, Kipper / Dump Truck(34) 09.96 - 124 C/360, Pritsche/Fahrgestell / Flatbed/Chassis(49) 09.96 - 124 C/360, Sattelzugmaschine / Truck Tractor(56) 09.96 - 124 C/400, Kipper / Dump Truck(34) 09.96 - 124 C/400, Pritsche/Fahrgestell / Flatbed/Chassis(49) 09.96 - 124 C/400, Sattelzugmaschine / Truck Tractor(56) 09.96 - 124 C/420, Pritsche/Fahrgestell / Flatbed/Chassis(49) 05.96 - 124 C/420, Sattelzugmaschine / Truck Tractor(56) 05.96 - 124 C/440 01.99 - 09.04 124 C/470, 345-346 kW 01.00 - 124 C/470, 346 kW 01.99 - 09.04 124 G/360, Pritsche/Fahrgestell / Flatbed/Chassis(49) 05.96 - 124 G/360, Sattelzugmaschine / Truck Tractor(56) 05.96 - 124 G/400, Pritsche/Fahrgestell / Flatbed/Chassis(49) 05.96 - 124 G/400, Sattelzugmaschine / Truck Tractor(56) 05.96 - 124 G/420, Pritsche/Fahrgestell / Flatbed/Chassis(49) 05.96 - 124 G/420, Sattelzugmaschine / Truck Tractor(56) 05.96 -	(26) (19) (10) (11) (12)	





Serie 4 / 4-series 6x4 05.95 -

10	Lenker, Radaufhängung / Track Control Arm Längslenker / Trailing Arm Länge [mm] / Length [mm]:568,5 Rohr-Ø [mm] / Pipe Ø [mm]:46 Lochabstand 1/Lochabstand 2 / Hole Pitch 1/ Hole Pitch 2:115/115 Bohrung-Ø 1 [mm] / Bore Ø 1 [mm]:19 Bohrung-Ø 2 [mm] / Bore Ø 2 [mm]:19 Molekularlager / Molecular Bearing	(1) (46) (45) (55) (44) (20) (21) (47)	27579 02 © 28955 01  1 486 757
	124 G/470, 345-346 kW, 11716 ccm 01.00 - 124 G/470, 345-346 kW, 11700 ccm 01.00 - 124 G/470, 346 kW 01.99 - 09.04 124 L/360, Pritsche/Fahrgestell / Flatbed/Chassis(49) 09.96 - 124 L/360, Sattelzugmaschine / Truck Tractor(56) 09.96 - 124 L/400, Pritsche/Fahrgestell / Flatbed/Chassis(49) 09.96 - 124 L/400, Sattelzugmaschine / Truck Tractor(56) 09.96 - 124 L/420, Pritsche/Fahrgestell / Flatbed/Chassis(49) 09.97 - 124 L/420, Sattelzugmaschine / Truck Tractor(56) 09.97 - 124 L/470, Pritsche/Fahrgestell / Flatbed/Chassis(49) 01.99 - 09.04 144 C/460, Kipper / Dump Truck(34) 09.96 - 144 C/460, Pritsche/Fahrgestell / Flatbed/Chassis(49) 09.96 - 144 C/460, Sattelzugmaschine / Truck Tractor(56) 09.96 - 144 C/530, Kipper / Dump Truck(34) 09.96 - 144 C/530, Pritsche/Fahrgestell / Flatbed/Chassis(49) 09.96 - 144 C/530, Sattelzugmaschine / Truck Tractor(56) 09.96 - 144 G/460, Pritsche/Fahrgestell / Flatbed/Chassis(49) 04.96 - 144 G/460, Sattelzugmaschine / Truck Tractor(56) 04.96 - 144 G/530, Pritsche/Fahrgestell / Flatbed/Chassis(49) 04.96 - 144 G/530, Sattelzugmaschine / Truck Tractor(56) 04.96 - 144 L/460, Pritsche/Fahrgestell / Flatbed/Chassis(49) 11.95 - 144 L/460, Sattelzugmaschine / Truck Tractor(56) 11.95 - 144 L/530, Pritsche/Fahrgestell / Flatbed/Chassis(49) 11.95 - 144 L/530, Sattelzugmaschine / Truck Tractor(56) 11.95 - 164 C/480, Kipper / Dump Truck(34) 05.00 - 164 C/480, Pritsche/Fahrgestell / Flatbed/Chassis(49) 05.00 - 164 C/480, Sattelzugmaschine / Truck Tractor(56) 05.00 - 164 C/580, 426 kW 05.00 - 164 C/580, 427 kW 01.96 - 09.04 164 G/480, Pritsche/Fahrgestell / Flatbed/Chassis(49) 01.00 - 164 G/480, Sattelzugmaschine / Truck Tractor(56) 01.00 - 164 G/580, 426-427 kW 01.00 - 164 G/580, 426 kW 05.00 - 164 L/480, Pritsche/Fahrgestell / Flatbed/Chassis(49) 05.00 - 164 L/480, Sattelzugmaschine / Truck Tractor(56) 05.00 - 164 L/580, Pritsche/Fahrgestell / Flatbed/Chassis(49) 05.00 - 164 L/580, Sattelzugmaschine / Truck Tractor(56) 05.00 - T 94 C/260, Kipper / Dump Truck(34) 12.96 - T 94 C/260, Pritsche/Fahrgestell / Flatbed/Chassis(49) 12.96 - T 94 C/310, Kipper / Dump Truck(34) 09.96 - T 94 C/310, Pritsche/Fahrgestell / Flatbed/Chassis(49) 09.96 - T 94 G/260 12.96 - T 94 G/310 09.96 - T 114 C/340, 11000 ccm, Pritsche/Fahrgestell / Flatbed/Chassis(49) 05.96 - T 114 C/340, 10600 ccm, Sattelzugmaschine / Truck Tractor(56) 05.96 - T 114 C/340, 10600 ccm, Kipper / Dump Truck(34) 03.98 - T 114 C/340, 11000 ccm, Kipper / Dump Truck(34) 03.98 - T 114 C/340, 10600 ccm, Pritsche/Fahrgestell / Flatbed/Chassis(49) 03.98 - T 114 C/380, Kipper / Dump Truck(34) 03.98 - T 114 C/380, Pritsche/Fahrgestell / Flatbed/Chassis(49) 03.98 - T 114 C/380, Sattelzugmaschine / Truck Tractor(56) 03.98 - T 114 G/340, 11000 ccm, Pritsche/Fahrgestell / Flatbed/Chassis(49) 05.96 - T 114 G/340, 11000 ccm, Sattelzugmaschine / Truck Tractor(56) 05.96 - T 114 G/340, 10600 ccm 03.98 - T 114 G/380, Pritsche/Fahrgestell / Flatbed/Chassis(49) 03.98 - T 114 G/380, Sattelzugmaschine / Truck Tractor(56) 03.98 - T 114 L/380 03.98 - T 124 C/360, Kipper / Dump Truck(34) 09.95 - T 124 C/360, Pritsche/Fahrgestell / Flatbed/Chassis(49) 09.95 - T 124 C/360, Sattelzugmaschine / Truck Tractor(56) 09.95 - T 124 C/400, Kipper / Dump Truck(34) 05.96 - T 124 C/400, Pritsche/Fahrgestell / Flatbed/Chassis(49) 05.96 - T 124 C/400, Sattelzugmaschine / Truck Tractor(56) 05.96 - T 124 C/420, Kipper / Dump Truck(34) 05.96 - T 124 C/420, Pritsche/Fahrgestell / Flatbed/Chassis(49) 05.96 - T 124 C/420, Sattelzugmaschine / Truck Tractor(56) 09.97 - T 124 G/360, Pritsche/Fahrgestell / Flatbed/Chassis(49) 03.97 - T 124 G/360, Sattelzugmaschine / Truck Tractor(56) 03.97 -		 Doppelachsaggregat / Tandem-axle Assembly (26) Blattfeder / Leaf spring (19) Achsausführung / Axle Version:BT 201, 2x AD1300 (10) Achslast 1.HA [t] / Axle load 1st rear axle [t]:13 (11) Achslast 2.HA [t] / Axle load 2nd rear axle [t]:13 (12) Chass. 1280185 SSS-> Chass. 4471603 SNL-> Chass. 9069960 SAN-> Chass. 3533627 SLA->



Serie 4 / 4-series 6x4 05.95 -

 10	<p>Lenker, Radaufhängung / Track Control Arm (1) Längslenker / Trailing Arm (46) Länge [mm] / Length [mm]:568,5 (45) Rohr-Ø [mm] / Pipe Ø [mm]:46 (55) Lochabstand 1/Lochabstand 2 / Hole Pitch 1/ Hole Pitch 2:115/115 (44) Bohrung-Ø 1 [mm] / Bore Ø 1 [mm]:19 (20) Bohrung-Ø 2 [mm] / Bore Ø 2 [mm]:19 (21) Molekularlager / Molecular Bearing (47)</p>	<p>27579 02 1 486 757 © 28955 01</p> 
	<p>94 C/260, Kipper / Dump Truck(34) 12.96 - 94 C/260, Pritsche/Fahrgestell / Flatbed/Chassis(49) 12.96 - 94 C/300, 220-221 kW 08.96 - 94 C/300, 221 kW, 9000 ccm 01.99 - 09.04 94 C/300, 221 kW, 8970 ccm 01.99 - 09.04 94 C/310, 8970 ccm 01.96 - 12.99 94 C/310, 9000 ccm, Kipper / Dump Truck(34) 08.96 - 94 C/310, 9000 ccm, Pritsche/Fahrgestell / Flatbed/Chassis(49) 08.96 - 94 C/310, 8867 ccm, Pritsche/Fahrgestell / Flatbed/Chassis(49) 01.05 - 94 C/310, 8867 ccm, Sattelzugmaschine / Truck Tractor(56) 01.05 - 94 G/260 01.96 - 09.04 94 G/300 01.99 - 09.04 94 G/310, 8970 ccm 01.96 - 12.99 94 G/310, 9000 ccm 08.96 - 94 L/300 01.99 - 09.04 94 L/310, Pritsche/Fahrgestell / Flatbed/Chassis(49) 08.96 - 94 L/310, Sattelzugmaschine / Truck Tractor(56) 08.96 - 114 C/330, 237-243 kW 05.96 - 114 C/330, 242 kW 01.99 - 09.04 114 C/340, 10600 ccm, Betonmischer / Concrete Mixer(17) 05.96 - 114 C/340, 11000 ccm, Kipper / Dump Truck(34) 05.96 - 114 C/340, 11000 ccm, Pritsche/Fahrgestell / Flatbed/Chassis(49) 05.96 - 114 C/340, 11000 ccm, Sattelzugmaschine / Truck Tractor(56) 05.96 - 114 C/340, 10600 ccm, Kipper / Dump Truck(34) 03.98 - 114 C/340, 10600 ccm, Pritsche/Fahrgestell / Flatbed/Chassis(49) 03.98 - 114 C/340, 10600 ccm, Sattelzugmaschine / Truck Tractor(56) 03.98 - 114 C/360 03.98 - 12.05 114 C/380, 279-280 kW 03.98 - 114 C/380, 280 kW, 10,6 t 03.98 - 114 C/380, 280 kW, 26 t, Pritsche/Fahrgestell / Flatbed/Chassis(49) 03.98 - 114 C/380, 280 kW, 26 t, Sattelzugmaschine / Truck Tractor(56) 03.98 - 114 G/340, 11000 ccm, Pritsche/Fahrgestell / Flatbed/Chassis(49) 05.96 - 114 G/340, 11000 ccm, Sattelzugmaschine / Truck Tractor(56) 05.96 - 114 G/340, 10600 ccm, Pritsche/Fahrgestell / Flatbed/Chassis(49) 03.98 - 114 G/340, 10600 ccm, Sattelzugmaschine / Truck Tractor(56) 03.98 - 114 G/380, Pritsche/Fahrgestell / Flatbed/Chassis(49) 03.98 - 114 G/380, Sattelzugmaschine / Truck Tractor(56) 03.98 - 114 L/340, 10640 ccm 01.96 - 09.04 114 L/340, 11000 ccm 05.96 - 114 L/340, 10600 ccm 03.98 - 114 L/380, 279 kW 01.96 - 09.04 114 L/380, 280 kW 03.98 - 124 C/360, Betonmischer / Concrete Mixer(17) 05.96 - 124 C/360, Kipper / Dump Truck(34) 09.96 - 124 C/360, Pritsche/Fahrgestell / Flatbed/Chassis(49) 09.96 - 124 C/360, Sattelzugmaschine / Truck Tractor(56) 09.96 - 124 C/400, Kipper / Dump Truck(34) 09.96 - 124 C/400, Pritsche/Fahrgestell / Flatbed/Chassis(49) 09.96 - 124 C/400, Sattelzugmaschine / Truck Tractor(56) 09.96 - 124 C/420, Pritsche/Fahrgestell / Flatbed/Chassis(49) 05.96 - 124 C/420, Sattelzugmaschine / Truck Tractor(56) 05.96 - 124 C/440 01.99 - 09.04 124 C/470, 345-346 kW 01.00 - 124 C/470, 346 kW 01.99 - 09.04 124 G/360, Pritsche/Fahrgestell / Flatbed/Chassis(49) 05.96 - 124 G/360, Sattelzugmaschine / Truck Tractor(56) 05.96 - 124 G/400, Pritsche/Fahrgestell / Flatbed/Chassis(49) 05.96 - 124 G/400, Sattelzugmaschine / Truck Tractor(56) 05.96 - 124 G/420, Pritsche/Fahrgestell / Flatbed/Chassis(49) 05.96 - 124 G/420, Sattelzugmaschine / Truck Tractor(56) 05.96 -</p>	<p></p> <p>Doppelachsaggregat / Tandem-axle Assembly (26) Blattfeder / Leaf spring (19) Achsausführung / Axle Version:BT 201, 2x AD1100P (10) Achslast 1.HA [t] / Axle load 1st rear axle [t]:11 (11) Achslast 2.HA [t] / Axle load 2nd rear axle [t]:11 (12) Chass. 1280185 SSS-> Chass. 4471603 SNL-> Chass. 9069960 SAN-> Chass. 3533627 SLA-> mit Parabelfeder / with parabolic spring (86)</p>





SCANIA

Serie 4 / 4-series





6x4

05.95 -

10	Lenker, Radaufhängung / Track Control Arm Längslenker / Trailing Arm Länge [mm] / Length [mm]:568,5 Rohr-Ø [mm] / Pipe Ø [mm]:46 Lochabstand 1/Lochabstand 2 / Hole Pitch 1/ Hole Pitch 2:115/115 Bohrung-Ø 1 [mm] / Bore Ø 1 [mm]:19 Bohrung-Ø 2 [mm] / Bore Ø 2 [mm]:19 Molekularlager / Molecular Bearing	(1) (46) (45) (55) (44) (20) (21) (47)	27579 02 © 28955 01 
	124 G/470, 345-346 kW, 11716 ccm 01.00 - 124 G/470, 345-346 kW, 11700 ccm 01.00 - 124 G/470, 346 kW 01.99 - 09.04 124 L/360, Pritsche/Fahrgestell / Flatbed/Chassis(49) 09.96 - 124 L/360, Sattelzugmaschine / Truck Tractor(56) 09.96 - 124 L/400, Pritsche/Fahrgestell / Flatbed/Chassis(49) 09.96 - 124 L/400, Sattelzugmaschine / Truck Tractor(56) 09.96 - 124 L/420, Pritsche/Fahrgestell / Flatbed/Chassis(49) 09.97 - 124 L/420, Sattelzugmaschine / Truck Tractor(56) 09.97 - 124 L/470, Pritsche/Fahrgestell / Flatbed/Chassis(49) 01.99 - 09.04 144 C/460, Kipper / Dump Truck(34) 09.96 - 144 C/460, Pritsche/Fahrgestell / Flatbed/Chassis(49) 09.96 - 144 C/460, Sattelzugmaschine / Truck Tractor(56) 09.96 - 144 C/530, Kipper / Dump Truck(34) 09.96 - 144 C/530, Pritsche/Fahrgestell / Flatbed/Chassis(49) 09.96 - 144 C/530, Sattelzugmaschine / Truck Tractor(56) 09.96 - 144 G/460, Pritsche/Fahrgestell / Flatbed/Chassis(49) 04.96 - 144 G/460, Sattelzugmaschine / Truck Tractor(56) 04.96 - 144 G/530, Pritsche/Fahrgestell / Flatbed/Chassis(49) 04.96 - 144 G/530, Sattelzugmaschine / Truck Tractor(56) 04.96 - 144 L/460, Pritsche/Fahrgestell / Flatbed/Chassis(49) 11.95 - 144 L/460, Sattelzugmaschine / Truck Tractor(56) 11.95 - 144 L/530, Pritsche/Fahrgestell / Flatbed/Chassis(49) 11.95 - 144 L/530, Sattelzugmaschine / Truck Tractor(56) 11.95 - 164 C/480, Kipper / Dump Truck(34) 05.00 - 164 C/480, Pritsche/Fahrgestell / Flatbed/Chassis(49) 05.00 - 164 C/480, Sattelzugmaschine / Truck Tractor(56) 05.00 - 164 C/580, 426 kW 05.00 - 164 C/580, 427 kW 01.96 - 09.04 164 G/480, Pritsche/Fahrgestell / Flatbed/Chassis(49) 01.00 - 164 G/480, Sattelzugmaschine / Truck Tractor(56) 01.00 - 164 G/580, 426-427 kW 01.00 - 164 G/580, 426 kW 05.00 - 164 L/480, Pritsche/Fahrgestell / Flatbed/Chassis(49) 05.00 - 164 L/480, Sattelzugmaschine / Truck Tractor(56) 05.00 - 164 L/580, Pritsche/Fahrgestell / Flatbed/Chassis(49) 05.00 - 164 L/580, Sattelzugmaschine / Truck Tractor(56) 05.00 - T 94 C/260, Kipper / Dump Truck(34) 12.96 - T 94 C/260, Pritsche/Fahrgestell / Flatbed/Chassis(49) 12.96 - T 94 C/310, Kipper / Dump Truck(34) 09.96 - T 94 C/310, Pritsche/Fahrgestell / Flatbed/Chassis(49) 09.96 - T 94 G/260 12.96 - T 94 G/310 09.96 - T 114 C/340, 11000 ccm, Pritsche/Fahrgestell / Flatbed/Chassis(49) 05.96 - T 114 C/340, 10600 ccm, Sattelzugmaschine / Truck Tractor(56) 05.96 - T 114 C/340, 10600 ccm, Kipper / Dump Truck(34) 03.98 - T 114 C/340, 11000 ccm, Kipper / Dump Truck(34) 03.98 - T 114 C/340, 10600 ccm, Pritsche/Fahrgestell / Flatbed/Chassis(49) 03.98 - T 114 C/380, Kipper / Dump Truck(34) 03.98 - T 114 C/380, Pritsche/Fahrgestell / Flatbed/Chassis(49) 03.98 - T 114 C/380, Sattelzugmaschine / Truck Tractor(56) 03.98 - T 114 G/340, 11000 ccm, Pritsche/Fahrgestell / Flatbed/Chassis(49) 05.96 - T 114 G/340, 11000 ccm, Sattelzugmaschine / Truck Tractor(56) 05.96 - T 114 G/340, 10600 ccm 03.98 - T 114 G/380, Pritsche/Fahrgestell / Flatbed/Chassis(49) 03.98 - T 114 G/380, Sattelzugmaschine / Truck Tractor(56) 03.98 - T 114 L/380 03.98 - T 124 C/360, Kipper / Dump Truck(34) 09.95 - T 124 C/360, Pritsche/Fahrgestell / Flatbed/Chassis(49) 09.95 - T 124 C/360, Sattelzugmaschine / Truck Tractor(56) 09.95 - T 124 C/400, Kipper / Dump Truck(34) 05.96 - T 124 C/400, Pritsche/Fahrgestell / Flatbed/Chassis(49) 05.96 - T 124 C/400, Sattelzugmaschine / Truck Tractor(56) 05.96 - T 124 C/420, Kipper / Dump Truck(34) 05.96 - T 124 C/420, Pritsche/Fahrgestell / Flatbed/Chassis(49) 05.96 - T 124 C/420, Sattelzugmaschine / Truck Tractor(56) 09.97 - T 124 G/360, Pritsche/Fahrgestell / Flatbed/Chassis(49) 03.97 - T 124 G/360, Sattelzugmaschine / Truck Tractor(56) 03.97 -		 Doppelachsaggregat / Tandem-axle Assembly (26) Blattfeder / Leaf spring (19) Achsausführung / Axle Version:BT 201, 2x AD1100P (10) Achslast 1.HA [t] / Axle load 1st rear axle [t]:11 (11) Achslast 2.HA [t] / Axle load 2nd rear axle [t]:11 (12) Chass. 1280185 SSS-> Chass. 4471603 SNL-> Chass. 9069960 SAN-> Chass. 3533627 SLA-> mit Parabelfeder / with parabolic spring (86)





Serie 4 / 4-series 6x4 05.95 -

 10	Lenker, Radaufhängung / Track Control Arm Längslenker / Trailing Arm Länge [mm] / Length [mm]:568,5 Rohr-Ø [mm] / Pipe Ø [mm]:46 Lochabstand 1/Lochabstand 2 / Hole Pitch 1/ Hole Pitch 2:115/115 Bohrung-Ø 1 [mm] / Bore Ø 1 [mm]:19 Bohrung-Ø 2 [mm] / Bore Ø 2 [mm]:19 Molekularlager / Molecular Bearing	(1) (46) (45) (55) (44) (20) (21) (47)	<p style="text-align: right;">27579 02 © 28955 01</p> <p style="text-align: right;">1 486 757</p> 
	T 124 G/400, Pritsche/Fahrgestell / Flatbed/Chassis(49) 03.97 - T 124 G/400, Sattelzugmaschine / Truck Tractor(56) 03.97 - T 124 G/420, Pritsche/Fahrgestell / Flatbed/Chassis(49) 05.96 - T 124 G/420, Sattelzugmaschine / Truck Tractor(56) 09.97 - T 124 L/360 09.95 - T 124 L/400 05.96 - T 124 L/420 09.97 - T 144 C/460, Pritsche/Fahrgestell / Flatbed/Chassis(49) 09.95 - T 144 C/460, Sattelzugmaschine / Truck Tractor(56) 09.95 - T 144 C/530, Pritsche/Fahrgestell / Flatbed/Chassis(49) 09.95 - T 144 C/530, Sattelzugmaschine / Truck Tractor(56) 09.95 - T 144 G/460, Pritsche/Fahrgestell / Flatbed/Chassis(49) 03.97 - T 144 G/460, Sattelzugmaschine / Truck Tractor(56) 03.97 - T 144 G/530, Pritsche/Fahrgestell / Flatbed/Chassis(49) 03.97 - T 144 G/530, Sattelzugmaschine / Truck Tractor(56) 03.97 - T 144 L/460 09.95 - T 144 L/530 09.95 -		<p style="text-align: center;">▽⏏⏏</p> Doppelachsaggregat / Tandem-axle Assembly (26) Blattfeder / Leaf spring (19) Achsausführung / Axle Version:BT 201, 2x AD1100P (10) Achslast 1.HA [t] / Axle load 1st rear axle [t]:11 (11) Achslast 2.HA [t] / Axle load 2nd rear axle [t]:11 (12) Chass. 1280185 SSS-> Chass. 4471603 SNL-> Chass. 9069960 SAN-> Chass. 3533627 SLA-> mit Parabelfeder / with parabolic spring (86)
	124 L/470, Sattelzugmaschine / Truck Tractor(56) 01.99 - 09.04		<p style="text-align: center;">▽⏏⏏</p> Doppelachsaggregat / Tandem-axle Assembly (26) Blattfeder / Leaf spring (19) Achsausführung / Axle Version:BT 201, 2x AD1100P (10) Achslast 1.HA [t] / Axle load 1st rear axle [t]:11 (11) Achslast 2.HA [t] / Axle load 2nd rear axle [t]:11 (12) Chass. 1280185 SSS-> Chass. 4471603 SNL-> Chass. 9069960 SAN-> Chass. 3533627 SLA-> mit Parabelfeder / with parabolic spring (86)
	124 L/470, Sattelzugmaschine / Truck Tractor(56) 01.99 - 09.04		<p style="text-align: center;">▽⏏⏏</p> Doppelachsaggregat / Tandem-axle Assembly (26) Blattfeder / Leaf spring (19) Achsausführung / Axle Version:BT 201, 2x AD1300 (10) Achslast 1.HA [t] / Axle load 1st rear axle [t]:13 (11) Achslast 2.HA [t] / Axle load 2nd rear axle [t]:13 (12) Chass. 1280185 SSS-> Chass. 4471603 SNL-> Chass. 9069960 SAN-> Chass. 3533627 SLA->
	124 L/470, Sattelzugmaschine / Truck Tractor(56) 01.99 - 09.04		<p style="text-align: center;">▽⏏</p> Doppelachsaggregat / Tandem-axle Assembly (26) Blattfeder / Leaf spring (19) Achsausführung / Axle Version:BT300, 2x AD1100P/1101P (10) Achslast 1.HA [t] / Axle load 1st rear axle [t]:11 (11) Achslast 2.HA [t] / Axle load 2nd rear axle [t]:11 (12) Chass. 1280185 SSS-> Chass. 4471603 SNL-> Chass. 9069960 SAN-> Chass. 3533627 SLA-> mit Parabelfeder / with parabolic spring (86)
 10	Lenker, Radaufhängung / Track Control Arm Längslenker / Trailing Arm Länge [mm] / Length [mm]:616,5 Bohrung-Ø 1 [mm] / Bore Ø 1 [mm]:19 Bohrung-Ø 2 [mm] / Bore Ø 2 [mm]:19 Lochabstand 1/Lochabstand 2 / Hole Pitch 1/ Hole Pitch 2:115/115 Rohr-Ø [mm] / Pipe Ø [mm]:50 Molekularlager / Molecular Bearing Ergänzende Info : mit Lamellenring / Supplementary info: with multidisk ring	(1) (46) (45) (20) (21) (44) (55) (47) (28)	<p style="text-align: right;">27580 02 © 34978 01</p> <p style="text-align: right;">1 722 750</p> 
	ALL TYPES		<p style="text-align: center;">▽</p> Doppelachsaggregat / Tandem-axle Assembly (26) Blattfeder / Leaf spring (19) Achsausführung / Axle Version:BT300 (10) Chass. 1280185 SSS-> Chass. 4471603 SNL-> Chass. 9069960 SAN-> Chass. 3533627 SLA-> mit Parabelfeder / with parabolic spring (86)









SCANIA

Serie 4 / 4-series 6x4 05.95 -

10	<p>Lenker, Radaufhängung / Track Control Arm Längslenker / Trailing Arm nicht verstellbar / not adjustable Länge [mm] / Length [mm]:568 Lochabstand 1/Lochabstand 2 / Hole Pitch 1/ Hole Pitch 2:115/115 Bohrung-Ø 1 [mm] / Bore Ø 1 [mm]:19 Bohrung-Ø 2 [mm] / Bore Ø 2 [mm]:19 Rohr-Ø [mm] / Pipe Ø [mm]:50 Molekularlager / Molecular Bearing Ergänzende Info : mit Lamellenring / Supplementary info: with multidisk ring</p>	(1) (46) (93) (45) (44) (20) (21) (55) (47) (28)	<p>27581 02 ® 34978 01</p> <p>1 499 474 1 722 746</p> 
ALL TYPES		<p>▲ Doppelachsaggregat / Tandem-axle Assembly (26) Blattfeder / Leaf spring (19) Achsausführung / Axle Version:BT300 (10) Chass. 1280185 SSS-> Chass. 4471603 SNL-> Chass. 9069959 SAN-> Chass. 3533626 SLA-> mit Parabelfeder / with parabolic spring (86)</p>	
10	<p>Lenker, Radaufhängung / Track Control Arm Längslenker / Trailing Arm Länge [mm] / Length [mm]:616,5 Rohr-Ø [mm] / Pipe Ø [mm]:50 Lochabstand 1/Lochabstand 2 / Hole Pitch 1/ Hole Pitch 2:115/115 Bohrung-Ø 1 [mm] / Bore Ø 1 [mm]:17 Bohrung-Ø 2 [mm] / Bore Ø 2 [mm]:17 Molekularlager / Molecular Bearing</p>	(1) (46) (45) (55) (44) (20) (21) (47)	<p>27582 02 ® 25208 01</p> <p>1 500 576</p> 
ALL TYPES		<p>▼ Doppelachsaggregat / Tandem-axle Assembly (26) Blattfeder / Leaf spring (19) Achsausführung / Axle Version:BT300 (10) ->Chass. 1280184 SSS ->Chass. 4471602 SNL ->Chass. 9069959 SAN ->Chass. 3533626 SLA mit Parabelfeder / with parabolic spring (86)</p>	
10	<p>Lenker, Radaufhängung / Track Control Arm Längslenker / Trailing Arm Bohrung-Ø 1 [mm] / Bore Ø 1 [mm]:19 Bohrung-Ø 2 [mm] / Bore Ø 2 [mm]:19 Länge [mm] / Length [mm]:522 Lochabstand 1/Lochabstand 2 / Hole Pitch 1/ Hole Pitch 2:115/115 Rohr-Ø [mm] / Pipe Ø [mm]:46 Molekularlager / Molecular Bearing</p>	(1) (46) (20) (21) (45) (44) (55) (47)	<p>28969 02 ® 28955 01</p> <p>1 486 758</p> 
ALL TYPES		<p>▲ (1) (2) (3) Doppelachsaggregat / Tandem-axle Assembly (26) Blattfeder / Leaf spring (19) Achsausführung / Axle Version:BT 201, 2x AD1300 (10) Achslast 1.HA [t] / Axle load 1st rear axle [t]:13 (11) Achslast 2.HA [t] / Axle load 2nd rear axle [t]:13 (12) Chass. 1280185 SSS-> Chass. 4471603 SNL-> Chass. 9069960 SAN-> Chass. 3533956 SLA-></p>	
ALL TYPES		<p>▲ (1) (2) (3) Doppelachsaggregat / Tandem-axle Assembly (26) Blattfeder / Leaf spring (19) Achsausführung / Axle Version:BT 201, 2x AD1100P (10) Achslast 1.HA [t] / Axle load 1st rear axle [t]:11 (11) Achslast 2.HA [t] / Axle load 2nd rear axle [t]:11 (12) Chass. 1280185 SSS-> Chass. 4471603 SNL-> Chass. 9069960 SAN-> Chass. 3533956 SLA-> mit Parabelfeder / with parabolic spring (86)</p>	



Serie 4 / 4-series 6x4 05.95 -

<p> 10</p>	<p>Lenker, Radaufhängung / Track Control Arm Längslenker / Trailing Arm Länge [mm] / Length [mm]:522,5 Rohr-Ø [mm] / Pipe Ø [mm]:46 Bohrung-Ø 1 [mm] / Bore Ø 1 [mm]:19 Bohrung-Ø 2 [mm] / Bore Ø 2 [mm]:19 Lochabstand 1/Lochabstand 2 / Hole Pitch 1/ Hole Pitch 2:115/115 Bitte kontaktieren Sie unseren Vertrieb bzgl. der Mindestbestellmengen und Abnahmeverpflichtungen! / Please contact our sales department concerning minimum order quantity and purchase commitment!</p>	<p>(1) (46) (45) (55) (20) (21) (44) (18)</p>	<p>29382 01 1 782 021 © 24764 01</p> 
	<p>124 C/360, Betonmischer / Concrete Mixer(17) 05.96 - 124 C/360, Kipper / Dump Truck(34) 09.96 - 124 C/360, Pritsche/Fahrgestell / Flatbed/Chassis(49) 09.96 - 124 C/360, Sattelzugmaschine / Truck Tractor(56) 09.96 - 124 C/400, Kipper / Dump Truck(34) 09.96 - 124 C/400, Pritsche/Fahrgestell / Flatbed/Chassis(49) 09.96 - 124 C/400, Sattelzugmaschine / Truck Tractor(56) 09.96 - 124 C/420, Pritsche/Fahrgestell / Flatbed/Chassis(49) 05.96 - 124 C/420, Sattelzugmaschine / Truck Tractor(56) 05.96 - 124 C/440 01.99 - 09.04 124 C/470, 345-346 kW 01.00 - 124 C/470, 346 kW 01.99 - 09.04 124 G/360, Pritsche/Fahrgestell / Flatbed/Chassis(49) 05.96 - 124 G/360, Sattelzugmaschine / Truck Tractor(56) 05.96 - 124 G/400, Pritsche/Fahrgestell / Flatbed/Chassis(49) 05.96 - 124 G/400, Sattelzugmaschine / Truck Tractor(56) 05.96 - 124 G/420, Pritsche/Fahrgestell / Flatbed/Chassis(49) 05.96 - 124 G/420, Sattelzugmaschine / Truck Tractor(56) 05.96 - 124 G/470, 345-346 kW, 11716 ccm 01.00 - 124 G/470, 346 kW 01.99 - 09.04 124 L/360, Pritsche/Fahrgestell / Flatbed/Chassis(49) 09.96 - 124 L/360, Sattelzugmaschine / Truck Tractor(56) 09.96 - 124 L/400, Pritsche/Fahrgestell / Flatbed/Chassis(49) 09.96 - 124 L/400, Sattelzugmaschine / Truck Tractor(56) 09.96 - 124 L/420, Pritsche/Fahrgestell / Flatbed/Chassis(49) 09.97 - 124 L/420, Sattelzugmaschine / Truck Tractor(56) 09.97 - 124 L/470, Pritsche/Fahrgestell / Flatbed/Chassis(49) 01.99 - 09.04 124 L/470, Sattelzugmaschine / Truck Tractor(56) 01.99 - 09.04 T 124 C/360, Kipper / Dump Truck(34) 09.95 - T 124 C/360, Pritsche/Fahrgestell / Flatbed/Chassis(49) 09.95 - T 124 C/360, Sattelzugmaschine / Truck Tractor(56) 09.95 - T 124 C/400, Kipper / Dump Truck(34) 05.96 - T 124 C/400, Pritsche/Fahrgestell / Flatbed/Chassis(49) 05.96 - T 124 C/400, Sattelzugmaschine / Truck Tractor(56) 05.96 - T 124 C/420, Kipper / Dump Truck(34) 05.96 - T 124 C/420, Pritsche/Fahrgestell / Flatbed/Chassis(49) 05.96 - T 124 C/420, Sattelzugmaschine / Truck Tractor(56) 09.97 - T 124 G/360, Pritsche/Fahrgestell / Flatbed/Chassis(49) 03.97 - T 124 G/360, Sattelzugmaschine / Truck Tractor(56) 03.97 - T 124 G/400, Pritsche/Fahrgestell / Flatbed/Chassis(49) 03.97 - T 124 G/400, Sattelzugmaschine / Truck Tractor(56) 03.97 - T 124 G/420, Pritsche/Fahrgestell / Flatbed/Chassis(49) 05.96 - T 124 G/420, Sattelzugmaschine / Truck Tractor(56) 09.97 - T 124 L/360 09.95 - T 124 L/400 05.96 - T 124 L/420 09.97 -</p>		<p> Doppelachsaggregat / Tandem-axle Assembly (26) Blattfeder / Leaf spring (19) Achsausführung / Axle Version:BT 300, 2x AD1100//1101P (10) Achslast 1.HA [t] / Axle load 1st rear axle [t]:11 (11) Achslast 2.HA [t] / Axle load 2nd rear axle [t]:11 (12) Chass. 1280185 SSS-> Chass. 4471603 SNL-> Chass. 9069960 SAN-> Chass. 3533627 SLA-> mit Parabelfeder / with parabolic spring (86)</p>
<p> 10</p>	<p>Lenker, Radaufhängung / Track Control Arm Längslenker / Trailing Arm Länge [mm] / Length [mm]:568 Bohrung-Ø 1 [mm] / Bore Ø 1 [mm]:19 Bohrung-Ø 2 [mm] / Bore Ø 2 [mm]:19 Lochabstand 1/Lochabstand 2 / Hole Pitch 1/ Hole Pitch 2:115/115 Molekularlager / Molecular Bearing</p>	<p>(1) (46) (45) (20) (21) (44) (47)</p>	<p>29384 01 1 486 756 © 28955 01</p> 
	<p>ALL TYPES</p>		<p> Doppelachsaggregat / Tandem-axle Assembly (26) Blattfeder / Leaf spring (19) Scheibenbremse / Disc Brake (57)</p>





SCANIA

Serie 4 / 4-series

6x4

05.95 -

 10	<p>Lenker, Radaufhängung / Track Control Arm Längslenker / Trailing Arm Länge [mm] / Length [mm]:568,5 Rohr-Ø [mm] / Pipe Ø [mm]:50 Bohrung-Ø 1 [mm] / Bore Ø 1 [mm]:17 Bohrung-Ø 2 [mm] / Bore Ø 2 [mm]:17 Lochabstand 1/Lochabstand 2 / Hole Pitch 1/ Hole Pitch 2:115/115 Molekularlager / Molecular Bearing</p>	<p>(1) (46) (45) (55) (20) (21) (44) (47)</p>	<p>29386 01 1 500 572 © 25208 01</p> 
	<p>ALL TYPES</p>		<p>▼ Doppelachsaggregat / Tandem-axle Assembly (26) Blattfeder / Leaf spring (19) Achsausführung / Axle Version:BT 200 (10) ->Chass. 1247518 SSS ->Chass. 4406943 SNL ->Chass. 9039629 SAN ->Chass. 3507979 SLA mit Parabelfeder / with parabolic spring (86)</p>
	<p>ALL TYPES</p>		<p>▲ Doppelachsaggregat / Tandem-axle Assembly (26) Blattfeder / Leaf spring (19) Achsausführung / Axle Version:BT 300 (10) ->Chass. 1280184 SSS ->Chass. 4471602 SNL ->Chass. 9069959 SAN ->Chass. 3533626 SLA mit Parabelfeder / with parabolic spring (86)</p>





SCANIA

Serie 4 / 4-series





6x4

05.95 -

 10	<p>Lenker, Radaufhängung / Track Control Arm</p> <p>Längslenker / Trailing Arm Länge [mm] / Length [mm]:592 Rohr-Ø [mm] / Pipe Ø [mm]:50 Bohrung-Ø 1 [mm] / Bore Ø 1 [mm]:19 Bohrung-Ø 2 [mm] / Bore Ø 2 [mm]:19 Lochabstand 1/Lochabstand 2 / Hole Pitch 1/ Hole Pitch 2:115/115 Molekularlager / Molecular Bearing Ergänzende Info : mit Lamellenring / Supplementary info: with multidisk ring</p>	<p>(1) (46) (45) (55) (20) (21) (44) (47) (28)</p>	<p>30969 01</p> <p>© 34978 01</p>	<p>1 722 748</p>	
	<ul style="list-style-type: none"> 124 C/360, Betonmischer / Concrete Mixer(17) 05.96 - 124 C/360, Kipper / Dump Truck(34) 09.96 - 124 C/360, Pritsche/Fahrgestell / Flatbed/Chassis(49) 09.96 - 124 C/360, Sattelzugmaschine / Truck Tractor(56) 09.96 - 124 C/400, Kipper / Dump Truck(34) 09.96 - 124 C/400, Pritsche/Fahrgestell / Flatbed/Chassis(49) 09.96 - 124 C/400, Sattelzugmaschine / Truck Tractor(56) 09.96 - 124 C/420, Pritsche/Fahrgestell / Flatbed/Chassis(49) 05.96 - 124 C/420, Sattelzugmaschine / Truck Tractor(56) 05.96 - 124 C/440 01.99 - 09.04 124 C/470, 345-346 kW 01.00 - 124 C/470, 346 kW 01.99 - 09.04 124 G/360, Pritsche/Fahrgestell / Flatbed/Chassis(49) 05.96 - 124 G/360, Sattelzugmaschine / Truck Tractor(56) 05.96 - 124 G/400, Pritsche/Fahrgestell / Flatbed/Chassis(49) 05.96 - 124 G/400, Sattelzugmaschine / Truck Tractor(56) 05.96 - 124 G/420, Pritsche/Fahrgestell / Flatbed/Chassis(49) 05.96 - 124 G/420, Sattelzugmaschine / Truck Tractor(56) 05.96 - 124 G/470, 345-346 kW, 11716 ccm 01.00 - 124 G/470, 346 kW 01.99 - 09.04 124 L/360, Pritsche/Fahrgestell / Flatbed/Chassis(49) 09.96 - 124 L/360, Sattelzugmaschine / Truck Tractor(56) 09.96 - 124 L/400, Pritsche/Fahrgestell / Flatbed/Chassis(49) 09.96 - 124 L/400, Sattelzugmaschine / Truck Tractor(56) 09.96 - 124 L/420, Pritsche/Fahrgestell / Flatbed/Chassis(49) 09.97 - 124 L/420, Sattelzugmaschine / Truck Tractor(56) 09.97 - 124 L/470, Pritsche/Fahrgestell / Flatbed/Chassis(49) 01.99 - 09.04 124 L/470, Sattelzugmaschine / Truck Tractor(56) 01.99 - 09.04 T 124 C/360, Kipper / Dump Truck(34) 09.95 - T 124 C/360, Pritsche/Fahrgestell / Flatbed/Chassis(49) 09.95 - T 124 C/360, Sattelzugmaschine / Truck Tractor(56) 09.95 - T 124 C/400, Kipper / Dump Truck(34) 05.96 - T 124 C/400, Pritsche/Fahrgestell / Flatbed/Chassis(49) 05.96 - T 124 C/400, Sattelzugmaschine / Truck Tractor(56) 05.96 - T 124 C/420, Kipper / Dump Truck(34) 05.96 - T 124 C/420, Pritsche/Fahrgestell / Flatbed/Chassis(49) 05.96 - T 124 C/420, Sattelzugmaschine / Truck Tractor(56) 09.97 - T 124 G/360, Pritsche/Fahrgestell / Flatbed/Chassis(49) 03.97 - T 124 G/360, Sattelzugmaschine / Truck Tractor(56) 03.97 - T 124 G/400, Pritsche/Fahrgestell / Flatbed/Chassis(49) 03.97 - T 124 G/400, Sattelzugmaschine / Truck Tractor(56) 03.97 - T 124 G/420, Pritsche/Fahrgestell / Flatbed/Chassis(49) 05.96 - T 124 G/420, Sattelzugmaschine / Truck Tractor(56) 09.97 - T 124 L/360 09.95 - T 124 L/400 05.96 - T 124 L/420 09.97 - 	<p>⚠</p> <p>Doppelachsaggregat / Tandem-axle Assembly (26) Blattfeder / Leaf spring (19) Achsausführung / Axle Version:BT300, 2x AD1500P/1501P (10) Achslast 1.HA [t] / Axle load 1st rear axle [t]:15 (11) Achslast 2.HA [t] / Axle load 2nd rear axle [t]:15 (12) Chass. 1280185 SSS-> Chass. 4471603 SNL-> Chass. 9096960 SAN-> Chass. 3533627 SLA-> mit Trapezfeder / With trapezoid spring (89)</p>			



Serie 4 / 4-series 6x4 05.95 -

 10	<p>Lenker, Radaufhängung / Track Control Arm Längslenker / Trailing Arm Länge [mm] / Length [mm]:522,5 Rohr-Ø [mm] / Pipe Ø [mm]:48 Bohrung-Ø 1 [mm] / Bore Ø 1 [mm]:19 Bohrung-Ø 2 [mm] / Bore Ø 2 [mm]:19 Lochabstand 1/Lochabstand 2 / Hole Pitch 1/ Hole Pitch 2:115/115 Molekularlager / Molecular Bearing Ergänzende Info : mit Lamellenring / Supplementary info: with multidisk ring</p>	<p>(1) (46) (45) (55) (20) (21) (44) (47) (28)</p>	<p>34981 01 1 782 019 © 34978 01</p> 
	<p>ALL TYPES</p>	<p> Doppelachsaggregat / Tandem-axle Assembly (26) Blattfeder / Leaf spring (19) Achsausführung / Axle Version:BT 201, 2x AD1300 (10) Achslast 1.HA [t] / Axle load 1st rear axle [t]:13 (11) Achslast 2.HA [t] / Axle load 2nd rear axle [t]:13 (12) für / for:H - Heavy Duty (71) für / for:E - Extra Heavy Duty (71) Chass. 1280185 SSS-> Chass. 4471603 SNL-> Chass. 9069960 SAN-> Chass. 3533627 SLA-> mit Parabelfeder / with parabolic spring (86)</p>	
	<p>ALL TYPES</p>	<p> Doppelachsaggregat / Tandem-axle Assembly (26) Blattfeder / Leaf spring (19) Achsausführung / Axle Version:BT 201, 2x AD1100P (10) Achslast 1.HA [t] / Axle load 1st rear axle [t]:11 (11) Achslast 2.HA [t] / Axle load 2nd rear axle [t]:11 (12) für / for:H - Heavy Duty (71) für / for:E - Extra Heavy Duty (71) Chass. 1280185 SSS-> Chass. 4471603 SNL-> Chass. 9069960 SAN-> Chass. 3533627 SLA-> mit Parabelfeder / with parabolic spring (86)</p>	





SCANIA

Serie 4 / 4-series





6x4

05.95 -

	<p>Lenker, Radaufhängung / Track Control Arm</p> <p>Längslenker / Trailing Arm Länge [mm] / Length [mm]:568,5 Rohr-Ø [mm] / Pipe Ø [mm]:48 Bohrung-Ø 1 [mm] / Bore Ø 1 [mm]:19 Bohrung-Ø 2 [mm] / Bore Ø 2 [mm]:19 Lochabstand 1/Lochabstand 2 / Hole Pitch 1/ Hole Pitch 2:115/115 Molekularlager / Molecular Bearing Ergänzende Info : mit Lamellenring / Supplementary info: with multidisk ring</p>	<p>(1) (46) (45) (55) (20) (21) (44) (47) (28)</p>	<p>34982 01 1 782 023 © 34978 01</p> 
	<p>94 C/260, Kipper / Dump Truck(34) 12.96 - 94 C/260, Pritsche/Fahrgestell / Flatbed/Chassis(49) 12.96 - 94 C/300, 220-221 kW 08.96 - 94 C/300, 221 kW, 9000 ccm 01.99 - 09.04 94 C/300, 221 kW, 8970 ccm 01.99 - 09.04 94 C/310, 8970 ccm 01.96 - 12.99 94 C/310, 9000 ccm, Kipper / Dump Truck(34) 08.96 - 94 C/310, 9000 ccm, Pritsche/Fahrgestell / Flatbed/Chassis(49) 08.96 - 94 C/310, 8867 ccm, Pritsche/Fahrgestell / Flatbed/Chassis(49) 01.05 - 94 C/310, 8867 ccm, Sattelzugmaschine / Truck Tractor(56) 01.05 - 94 G/260 01.96 - 09.04 94 G/300 01.99 - 09.04 94 G/310, 8970 ccm 01.96 - 12.99 94 G/310, 9000 ccm 08.96 - 94 L/300 01.99 - 09.04 94 L/310, Pritsche/Fahrgestell / Flatbed/Chassis(49) 08.96 - 94 L/310, Sattelzugmaschine / Truck Tractor(56) 08.96 - 114 C/330, 237-243 kW 05.96 - 114 C/330, 242 kW 01.99 - 09.04 114 C/340, 10600 ccm, Betonmischer / Concrete Mixer(17) 05.96 - 114 C/340, 11000 ccm, Kipper / Dump Truck(34) 05.96 - 114 C/340, 11000 ccm, Pritsche/Fahrgestell / Flatbed/Chassis(49) 05.96 - 114 C/340, 11000 ccm, Sattelzugmaschine / Truck Tractor(56) 05.96 - 114 C/340, 10600 ccm, Kipper / Dump Truck(34) 03.98 - 114 C/340, 10600 ccm, Pritsche/Fahrgestell / Flatbed/Chassis(49) 03.98 - 114 C/340, 10600 ccm, Sattelzugmaschine / Truck Tractor(56) 03.98 - 114 C/360 03.98 - 12.05 114 C/380, 279-280 kW 03.98 - 114 C/380, 280 kW, 10,6 t 03.98 - 114 C/380, 280 kW, 26 t, Pritsche/Fahrgestell / Flatbed/Chassis(49) 03.98 - 114 C/380, 280 kW, 26 t, Sattelzugmaschine / Truck Tractor(56) 03.98 - 114 G/340, 11000 ccm, Pritsche/Fahrgestell / Flatbed/Chassis(49) 05.96 - 114 G/340, 11000 ccm, Sattelzugmaschine / Truck Tractor(56) 05.96 - 114 G/340, 10600 ccm, Pritsche/Fahrgestell / Flatbed/Chassis(49) 03.98 - 114 G/340, 10600 ccm, Sattelzugmaschine / Truck Tractor(56) 03.98 - 114 G/380, Pritsche/Fahrgestell / Flatbed/Chassis(49) 03.98 - 114 G/380, Sattelzugmaschine / Truck Tractor(56) 03.98 - 114 L/340, 10640 ccm 01.96 - 09.04 114 L/340, 11000 ccm 05.96 - 114 L/340, 10600 ccm 03.98 - 114 L/380, 279 kW 01.96 - 09.04 114 L/380, 280 kW 03.98 - 124 C/360, Betonmischer / Concrete Mixer(17) 05.96 - 124 C/360, Kipper / Dump Truck(34) 09.96 - 124 C/360, Pritsche/Fahrgestell / Flatbed/Chassis(49) 09.96 - 124 C/360, Sattelzugmaschine / Truck Tractor(56) 09.96 - 124 C/400, Kipper / Dump Truck(34) 09.96 - 124 C/400, Pritsche/Fahrgestell / Flatbed/Chassis(49) 09.96 - 124 C/400, Sattelzugmaschine / Truck Tractor(56) 09.96 - 124 C/420, Pritsche/Fahrgestell / Flatbed/Chassis(49) 05.96 - 124 C/420, Sattelzugmaschine / Truck Tractor(56) 05.96 - 124 C/440 01.99 - 09.04 124 C/470, 345-346 kW 01.00 - 124 C/470, 346 kW 01.99 - 09.04 124 G/360, Pritsche/Fahrgestell / Flatbed/Chassis(49) 05.96 - 124 G/360, Sattelzugmaschine / Truck Tractor(56) 05.96 - 124 G/400, Pritsche/Fahrgestell / Flatbed/Chassis(49) 05.96 -</p>		<p></p> <p>Doppelachsaggregat / Tandem-axle Assembly (26) Blattfeder / Leaf spring (19) Achsausführung / Axle Version:BT 201, 2x AD1300 (10) Achslast 1.HA [t] / Axle load 1st rear axle [t]:13 (11) Achslast 2.HA [t] / Axle load 2nd rear axle [t]:13 (12) Chass. CH 1280185 SSS-> Chass. CH 4471603 SNL-> Chass. CH 9069961 SAN-> Chass. CH 3533627 SLA-> für / for:H - Heavy Duty (71) für / for:E - Extra Heavy Duty (71) mit Parabelfeder / with parabolic spring (86)</p>





Serie 4 / 4-series 6x4 05.95 -

 10	<p>Lenker, Radaufhängung / Track Control Arm Längslenker / Trailing Arm Länge [mm] / Length [mm]:568,5 Rohr-Ø [mm] / Pipe Ø [mm]:48 Bohrung-Ø 1 [mm] / Bore Ø 1 [mm]:19 Bohrung-Ø 2 [mm] / Bore Ø 2 [mm]:19 Lochabstand 1/Lochabstand 2 / Hole Pitch 1/ Hole Pitch 2:115/115 Molekularlager / Molecular Bearing Ergänzende Info : mit Lamellenring / Supplementary info: with multidisk ring</p>	<p>(1) (46) (45) (55) (20) (21) (44) (47) (28)</p>	<p>34982 01 1 782 023 © 34978 01</p> 
	<p>124 G/400, Sattelzugmaschine / Truck Tractor(56) 05.96 - 124 G/420, Pritsche/Fahrgestell / Flatbed/Chassis(49) 05.96 - 124 G/420, Sattelzugmaschine / Truck Tractor(56) 05.96 - 124 G/470, 345-346 kW, 11716 ccm 01.00 - 124 G/470, 345-346 kW, 11700 ccm 01.00 - 124 G/470, 346 kW 01.99 - 09.04 124 L/360, Pritsche/Fahrgestell / Flatbed/Chassis(49) 09.96 - 124 L/360, Sattelzugmaschine / Truck Tractor(56) 09.96 - 124 L/400, Pritsche/Fahrgestell / Flatbed/Chassis(49) 09.96 - 124 L/400, Sattelzugmaschine / Truck Tractor(56) 09.96 - 124 L/420, Pritsche/Fahrgestell / Flatbed/Chassis(49) 09.97 - 124 L/420, Sattelzugmaschine / Truck Tractor(56) 09.97 - 124 L/470, Pritsche/Fahrgestell / Flatbed/Chassis(49) 01.99 - 09.04 144 C/460, Kipper / Dump Truck(34) 09.96 - 144 C/460, Pritsche/Fahrgestell / Flatbed/Chassis(49) 09.96 - 144 C/460, Sattelzugmaschine / Truck Tractor(56) 09.96 - 144 C/530, Kipper / Dump Truck(34) 09.96 - 144 C/530, Pritsche/Fahrgestell / Flatbed/Chassis(49) 09.96 - 144 C/530, Sattelzugmaschine / Truck Tractor(56) 09.96 - 144 G/460, Pritsche/Fahrgestell / Flatbed/Chassis(49) 04.96 - 144 G/460, Sattelzugmaschine / Truck Tractor(56) 04.96 - 144 G/530, Pritsche/Fahrgestell / Flatbed/Chassis(49) 04.96 - 144 G/530, Sattelzugmaschine / Truck Tractor(56) 04.96 - 144 L/460, Pritsche/Fahrgestell / Flatbed/Chassis(49) 11.95 - 144 L/460, Sattelzugmaschine / Truck Tractor(56) 11.95 - 144 L/530, Pritsche/Fahrgestell / Flatbed/Chassis(49) 11.95 - 144 L/530, Sattelzugmaschine / Truck Tractor(56) 11.95 - 164 C/480, Kipper / Dump Truck(34) 05.00 - 164 C/480, Pritsche/Fahrgestell / Flatbed/Chassis(49) 05.00 - 164 C/480, Sattelzugmaschine / Truck Tractor(56) 05.00 - 164 C/580, 426 kW 05.00 - 164 C/580, 427 kW 01.96 - 09.04 164 G/480, Pritsche/Fahrgestell / Flatbed/Chassis(49) 01.00 - 164 G/480, Sattelzugmaschine / Truck Tractor(56) 01.00 - 164 G/580, 426-427 kW 01.00 - 164 G/580, 426 kW 05.00 - 164 L/480, Pritsche/Fahrgestell / Flatbed/Chassis(49) 05.00 - 164 L/480, Sattelzugmaschine / Truck Tractor(56) 05.00 - 164 L/580, Pritsche/Fahrgestell / Flatbed/Chassis(49) 05.00 - 164 L/580, Sattelzugmaschine / Truck Tractor(56) 05.00 - T 94 C/260, Kipper / Dump Truck(34) 12.96 - T 94 C/260, Pritsche/Fahrgestell / Flatbed/Chassis(49) 12.96 - T 94 C/310, Kipper / Dump Truck(34) 09.96 - T 94 C/310, Pritsche/Fahrgestell / Flatbed/Chassis(49) 09.96 - T 94 G/260 12.96 - T 94 G/310 09.96 - T 114 C/340, 11000 ccm, Pritsche/Fahrgestell / Flatbed/Chassis(49) 05.96 - T 114 C/340, 10600 ccm, Sattelzugmaschine / Truck Tractor(56) 05.96 - T 114 C/340, 10600 ccm, Kipper / Dump Truck(34) 03.98 - T 114 C/340, 11000 ccm, Kipper / Dump Truck(34) 03.98 - T 114 C/340, 10600 ccm, Pritsche/Fahrgestell / Flatbed/Chassis(49) 03.98 - T 114 C/380, Kipper / Dump Truck(34) 03.98 - T 114 C/380, Pritsche/Fahrgestell / Flatbed/Chassis(49) 03.98 - T 114 C/380, Sattelzugmaschine / Truck Tractor(56) 03.98 - T 114 G/340, 11000 ccm, Pritsche/Fahrgestell / Flatbed/Chassis(49) 05.96 - T 114 G/340, 11000 ccm, Sattelzugmaschine / Truck Tractor(56) 05.96 - T 114 G/340, 10600 ccm 03.98 - T 114 G/380, Pritsche/Fahrgestell / Flatbed/Chassis(49) 03.98 - T 114 G/380, Sattelzugmaschine / Truck Tractor(56) 03.98 - T 114 L/380 03.98 - T 124 C/360, Kipper / Dump Truck(34) 09.95 - T 124 C/360, Pritsche/Fahrgestell / Flatbed/Chassis(49) 09.95 - T 124 C/360, Sattelzugmaschine / Truck Tractor(56) 09.95 - T 124 C/400, Kipper / Dump Truck(34) 05.96 - T 124 C/400, Pritsche/Fahrgestell / Flatbed/Chassis(49) 05.96 - T 124 C/400, Sattelzugmaschine / Truck Tractor(56) 05.96 -</p>		<p>  </p> <p>Doppelachsaggregat / Tandem-axle Assembly (26) Blattfeder / Leaf spring (19) Achsausführung / Axle Version:BT 201, 2x AD1300 (10) Achslast 1.HA [t] / Axle load 1st rear axle [t]:13 (11) Achslast 2.HA [t] / Axle load 2nd rear axle [t]:13 (12) Chass. CH 1280185 SSS-> Chass. CH 4471603 SNL-> Chass. CH 9069961 SAN-> Chass. CH 3533627 SLA-> für / for:H - Heavy Duty (71) für / for:E - Extra Heavy Duty (71) mit Parabelfeder / with parabolic spring (86)</p>







SCANIA

Serie 4 / 4-series 6x4 05.95 -

 10	<p>Lenker, Radaufhängung / Track Control Arm Längslenker / Trailing Arm Länge [mm] / Length [mm]:568,5 Rohr-Ø [mm] / Pipe Ø [mm]:48 Bohrung-Ø 1 [mm] / Bore Ø 1 [mm]:19 Bohrung-Ø 2 [mm] / Bore Ø 2 [mm]:19 Lochabstand 1/Lochabstand 2 / Hole Pitch 1/ Hole Pitch 2:115/115 Molekularlager / Molecular Bearing Ergänzende Info : mit Lamellenring / Supplementary info: with multidisk ring</p>	(1) (46) (45) (55) (20) (21) (44) (47) (28)	34982 01 © 34978 01	1 782 023	
	<ul style="list-style-type: none"> T 124 C/420, Kipper / Dump Truck(34) 05.96 - T 124 C/420, Pritsche/Fahrgestell / Flatbed/Chassis(49) 05.96 - T 124 C/420, Sattelzugmaschine / Truck Tractor(56) 09.97 - T 124 G/360, Pritsche/Fahrgestell / Flatbed/Chassis(49) 03.97 - T 124 G/360, Sattelzugmaschine / Truck Tractor(56) 03.97 - T 124 G/400, Pritsche/Fahrgestell / Flatbed/Chassis(49) 03.97 - T 124 G/400, Sattelzugmaschine / Truck Tractor(56) 03.97 - T 124 G/420, Pritsche/Fahrgestell / Flatbed/Chassis(49) 05.96 - T 124 G/420, Sattelzugmaschine / Truck Tractor(56) 09.97 - T 124 L/360 09.95 - T 124 L/400 05.96 - T 124 L/420 09.97 - T 144 C/460, Pritsche/Fahrgestell / Flatbed/Chassis(49) 09.95 - T 144 C/460, Sattelzugmaschine / Truck Tractor(56) 09.95 - T 144 C/530, Pritsche/Fahrgestell / Flatbed/Chassis(49) 09.95 - T 144 C/530, Sattelzugmaschine / Truck Tractor(56) 09.95 - T 144 G/460, Pritsche/Fahrgestell / Flatbed/Chassis(49) 03.97 - T 144 G/460, Sattelzugmaschine / Truck Tractor(56) 03.97 - T 144 G/530, Pritsche/Fahrgestell / Flatbed/Chassis(49) 03.97 - T 144 G/530, Sattelzugmaschine / Truck Tractor(56) 03.97 - T 144 L/460 09.95 - T 144 L/530 09.95 - 	▼ⓘⓁ Doppelachsaggregat / Tandem-axle Assembly (26) Blattfeder / Leaf spring (19) Achsausführung / Axle Version:BT 201, 2x AD1300 (10) Achslast 1.HA [t] / Axle load 1st rear axle [t]:13 (11) Achslast 2.HA [t] / Axle load 2nd rear axle [t]:13 (12) Chass. CH 1280185 SSS-> Chass. CH 4471603 SNL-> Chass. CH 9069961 SAN-> Chass. CH 3533627 SLA-> für / for:H - Heavy Duty (71) für / for:E - Extra Heavy Duty (71) mit Parabelfeder / with parabolic spring (86)			



Serie 4 / 4-series 6x4 05.95 -

 10	<p>Lenker, Radaufhängung / Track Control Arm Längslenker / Trailing Arm Länge [mm] / Length [mm]:568,5 Rohr-Ø [mm] / Pipe Ø [mm]:48 Bohrung-Ø 1 [mm] / Bore Ø 1 [mm]:19 Bohrung-Ø 2 [mm] / Bore Ø 2 [mm]:19 Lochabstand 1/Lochabstand 2 / Hole Pitch 1/ Hole Pitch 2:115/115 Molekularlager / Molecular Bearing Ergänzende Info : mit Lamellenring / Supplementary info: with multidisk ring</p>	<p>(1) (46) (45) (55) (20) (21) (44) (47) (28)</p>	<p>34982 01 1 782 023 © 34978 01</p> 
	<p>94 C/260, Kipper / Dump Truck(34) 12.96 - 94 C/260, Pritsche/Fahrgestell / Flatbed/Chassis(49) 12.96 - 94 C/300, 220-221 kW 08.96 - 94 C/300, 221 kW, 9000 ccm 01.99 - 09.04 94 C/300, 221 kW, 8970 ccm 01.99 - 09.04 94 C/310, 8970 ccm 01.96 - 12.99 94 C/310, 9000 ccm, Kipper / Dump Truck(34) 08.96 - 94 C/310, 9000 ccm, Pritsche/Fahrgestell / Flatbed/Chassis(49) 08.96 - 94 C/310, 8867 ccm, Pritsche/Fahrgestell / Flatbed/Chassis(49) 01.05 - 94 C/310, 8867 ccm, Sattelzugmaschine / Truck Tractor(56) 01.05 - 94 G/260 01.96 - 09.04 94 G/300 01.99 - 09.04 94 G/310, 8970 ccm 01.96 - 12.99 94 G/310, 9000 ccm 08.96 - 94 L/300 01.99 - 09.04 94 L/310, Pritsche/Fahrgestell / Flatbed/Chassis(49) 08.96 - 94 L/310, Sattelzugmaschine / Truck Tractor(56) 08.96 - 114 C/330, 237-243 kW 05.96 - 114 C/330, 242 kW 01.99 - 09.04 114 C/340, 10600 ccm, Betonmischer / Concrete Mixer(17) 05.96 - 114 C/340, 11000 ccm, Kipper / Dump Truck(34) 05.96 - 114 C/340, 11000 ccm, Pritsche/Fahrgestell / Flatbed/Chassis(49) 05.96 - 114 C/340, 11000 ccm, Sattelzugmaschine / Truck Tractor(56) 05.96 - 114 C/340, 10600 ccm, Kipper / Dump Truck(34) 03.98 - 114 C/340, 10600 ccm, Pritsche/Fahrgestell / Flatbed/Chassis(49) 03.98 - 114 C/340, 10600 ccm, Sattelzugmaschine / Truck Tractor(56) 03.98 - 114 C/360 03.98 - 12.05 114 C/380, 279-280 kW 03.98 - 114 C/380, 280 kW, 10,6 t 03.98 - 114 C/380, 280 kW, 26 t, Pritsche/Fahrgestell / Flatbed/Chassis(49) 03.98 - 114 C/380, 280 kW, 26 t, Sattelzugmaschine / Truck Tractor(56) 03.98 - 114 G/340, 11000 ccm, Pritsche/Fahrgestell / Flatbed/Chassis(49) 05.96 - 114 G/340, 11000 ccm, Sattelzugmaschine / Truck Tractor(56) 05.96 - 114 G/340, 10600 ccm, Pritsche/Fahrgestell / Flatbed/Chassis(49) 03.98 - 114 G/340, 10600 ccm, Sattelzugmaschine / Truck Tractor(56) 03.98 - 114 G/380, Pritsche/Fahrgestell / Flatbed/Chassis(49) 03.98 - 114 G/380, Sattelzugmaschine / Truck Tractor(56) 03.98 - 114 L/340, 10640 ccm 01.96 - 09.04 114 L/340, 11000 ccm 05.96 - 114 L/340, 10600 ccm 03.98 - 114 L/380, 279 kW 01.96 - 09.04 114 L/380, 280 kW 03.98 - 124 C/360, Betonmischer / Concrete Mixer(17) 05.96 - 124 C/360, Kipper / Dump Truck(34) 09.96 - 124 C/360, Pritsche/Fahrgestell / Flatbed/Chassis(49) 09.96 - 124 C/360, Sattelzugmaschine / Truck Tractor(56) 09.96 - 124 C/400, Kipper / Dump Truck(34) 09.96 - 124 C/400, Pritsche/Fahrgestell / Flatbed/Chassis(49) 09.96 - 124 C/400, Sattelzugmaschine / Truck Tractor(56) 09.96 - 124 C/420, Pritsche/Fahrgestell / Flatbed/Chassis(49) 05.96 - 124 C/420, Sattelzugmaschine / Truck Tractor(56) 05.96 - 124 C/440 01.99 - 09.04 124 C/470, 345-346 kW 01.00 - 124 C/470, 346 kW 01.99 - 09.04 124 G/360, Pritsche/Fahrgestell / Flatbed/Chassis(49) 05.96 - 124 G/360, Sattelzugmaschine / Truck Tractor(56) 05.96 - 124 G/400, Pritsche/Fahrgestell / Flatbed/Chassis(49) 05.96 -</p>		<p>  </p> <p>Doppelachsaggregat / Tandem-axle Assembly (26) Blattfeder / Leaf spring (19) Achsausführung / Axle Version:BT 201, 2x AD1100P (10) Achslast 1.HA [t] / Axle load 1st rear axle [t]:11 (11) Achslast 2.HA [t] / Axle load 2nd rear axle [t]:11 (12) Chass. CH 1280185 SSS-> Chass. CH 4471603 SNL-> Chass. CH 9069961 SAN-> Chass. CH 3533627 SLA-> für / for:H - Heavy Duty (71) für / for:E - Extra Heavy Duty (71) mit Parabelfeder / with parabolic spring (86)</p>





SCANIA

Serie 4 / 4-series







6x4

05.95 -

 10	Lenker, Radaufhängung / Track Control Arm Längslenker / Trailing Arm Länge [mm] / Length [mm]:568,5 Rohr-Ø [mm] / Pipe Ø [mm]:48 Bohrung-Ø 1 [mm] / Bore Ø 1 [mm]:19 Bohrung-Ø 2 [mm] / Bore Ø 2 [mm]:19 Lochabstand 1/Lochabstand 2 / Hole Pitch 1/ Hole Pitch 2:115/115 Molekularlager / Molecular Bearing Ergänzende Info : mit Lamellenring / Supplementary info: with multidisk ring	(1) (46) (45) (55) (20) (21) (44) (47) (28)	34982 01 © 34978 01 
	124 G/400, Sattelzugmaschine / Truck Tractor(56) 05.96 - 124 G/420, Pritsche/Fahrgestell / Flatbed/Chassis(49) 05.96 - 124 G/420, Sattelzugmaschine / Truck Tractor(56) 05.96 - 124 G/470, 345-346 kW, 11716 ccm 01.00 - 124 G/470, 345-346 kW, 11700 ccm 01.00 - 124 G/470, 346 kW 01.99 - 09.04 124 L/360, Pritsche/Fahrgestell / Flatbed/Chassis(49) 09.96 - 124 L/360, Sattelzugmaschine / Truck Tractor(56) 09.96 - 124 L/400, Pritsche/Fahrgestell / Flatbed/Chassis(49) 09.96 - 124 L/400, Sattelzugmaschine / Truck Tractor(56) 09.96 - 124 L/420, Pritsche/Fahrgestell / Flatbed/Chassis(49) 09.97 - 124 L/420, Sattelzugmaschine / Truck Tractor(56) 09.97 - 124 L/470, Pritsche/Fahrgestell / Flatbed/Chassis(49) 01.99 - 09.04 144 C/460, Kipper / Dump Truck(34) 09.96 - 144 C/460, Pritsche/Fahrgestell / Flatbed/Chassis(49) 09.96 - 144 C/460, Sattelzugmaschine / Truck Tractor(56) 09.96 - 144 C/530, Kipper / Dump Truck(34) 09.96 - 144 C/530, Pritsche/Fahrgestell / Flatbed/Chassis(49) 09.96 - 144 C/530, Sattelzugmaschine / Truck Tractor(56) 09.96 - 144 G/460, Pritsche/Fahrgestell / Flatbed/Chassis(49) 04.96 - 144 G/460, Sattelzugmaschine / Truck Tractor(56) 04.96 - 144 G/530, Pritsche/Fahrgestell / Flatbed/Chassis(49) 04.96 - 144 G/530, Sattelzugmaschine / Truck Tractor(56) 04.96 - 144 L/460, Pritsche/Fahrgestell / Flatbed/Chassis(49) 11.95 - 144 L/460, Sattelzugmaschine / Truck Tractor(56) 11.95 - 144 L/530, Pritsche/Fahrgestell / Flatbed/Chassis(49) 11.95 - 144 L/530, Sattelzugmaschine / Truck Tractor(56) 11.95 - 164 C/480, Kipper / Dump Truck(34) 05.00 - 164 C/480, Pritsche/Fahrgestell / Flatbed/Chassis(49) 05.00 - 164 C/480, Sattelzugmaschine / Truck Tractor(56) 05.00 - 164 C/580, 426 kW 05.00 - 164 C/580, 427 kW 01.96 - 09.04 164 G/480, Pritsche/Fahrgestell / Flatbed/Chassis(49) 01.00 - 164 G/480, Sattelzugmaschine / Truck Tractor(56) 01.00 - 164 G/580, 426-427 kW 01.00 - 164 G/580, 426 kW 05.00 - 164 L/480, Pritsche/Fahrgestell / Flatbed/Chassis(49) 05.00 - 164 L/480, Sattelzugmaschine / Truck Tractor(56) 05.00 - 164 L/580, Pritsche/Fahrgestell / Flatbed/Chassis(49) 05.00 - 164 L/580, Sattelzugmaschine / Truck Tractor(56) 05.00 - T 94 C/260, Kipper / Dump Truck(34) 12.96 - T 94 C/260, Pritsche/Fahrgestell / Flatbed/Chassis(49) 12.96 - T 94 C/310, Kipper / Dump Truck(34) 09.96 - T 94 C/310, Pritsche/Fahrgestell / Flatbed/Chassis(49) 09.96 - T 94 G/260 12.96 - T 94 G/310 09.96 - T 114 C/340, 11000 ccm, Pritsche/Fahrgestell / Flatbed/Chassis(49) 05.96 - T 114 C/340, 10600 ccm, Sattelzugmaschine / Truck Tractor(56) 05.96 - T 114 C/340, 10600 ccm, Kipper / Dump Truck(34) 03.98 - T 114 C/340, 11000 ccm, Kipper / Dump Truck(34) 03.98 - T 114 C/340, 10600 ccm, Pritsche/Fahrgestell / Flatbed/Chassis(49) 03.98 - T 114 C/380, Kipper / Dump Truck(34) 03.98 - T 114 C/380, Pritsche/Fahrgestell / Flatbed/Chassis(49) 03.98 - T 114 C/380, Sattelzugmaschine / Truck Tractor(56) 03.98 - T 114 G/340, 11000 ccm, Pritsche/Fahrgestell / Flatbed/Chassis(49) 05.96 - T 114 G/340, 11000 ccm, Sattelzugmaschine / Truck Tractor(56) 05.96 - T 114 G/340, 10600 ccm 03.98 - T 114 G/380, Pritsche/Fahrgestell / Flatbed/Chassis(49) 03.98 - T 114 G/380, Sattelzugmaschine / Truck Tractor(56) 03.98 - T 114 L/380 03.98 - T 124 C/360, Kipper / Dump Truck(34) 09.95 - T 124 C/360, Pritsche/Fahrgestell / Flatbed/Chassis(49) 09.95 - T 124 C/360, Sattelzugmaschine / Truck Tractor(56) 09.95 - T 124 C/400, Kipper / Dump Truck(34) 05.96 - T 124 C/400, Pritsche/Fahrgestell / Flatbed/Chassis(49) 05.96 - T 124 C/400, Sattelzugmaschine / Truck Tractor(56) 05.96 -	 Doppelachsaggregat / Tandem-axle Assembly (26) Blattfeder / Leaf spring (19) Achsausführung / Axle Version:BT 201, 2x AD1100P (10) Achslast 1.HA [t] / Axle load 1st rear axle [t]:11 (11) Achslast 2.HA [t] / Axle load 2nd rear axle [t]:11 (12) Chass. CH 1280185 SSS-> Chass. CH 4471603 SNL-> Chass. CH 9069961 SAN-> Chass. CH 3533627 SLA-> für / for:H - Heavy Duty (71) für / for:E - Extra Heavy Duty (71) mit Parabelfeder / with parabolic spring (86)	









Serie 4 / 4-series 6x4 05.95 -

 10	<p>Lenker, Radaufhängung / Track Control Arm Längslenker / Trailing Arm Länge [mm] / Length [mm]:568,5 Rohr-Ø [mm] / Pipe Ø [mm]:48 Bohrung-Ø 1 [mm] / Bore Ø 1 [mm]:19 Bohrung-Ø 2 [mm] / Bore Ø 2 [mm]:19 Lochabstand 1/Lochabstand 2 / Hole Pitch 1/ Hole Pitch 2:115/115 Molekularlager / Molecular Bearing Ergänzende Info : mit Lamellenring / Supplementary info: with multidisk ring</p>	<p>(1) (46) (45) (55) (20) (21) (44) (47) (28)</p>	<p>34982 01 1 782 023 © 34978 01</p> 
	<p>T 124 C/420, Kipper / Dump Truck(34) 05.96 - T 124 C/420, Pritsche/Fahrgestell / Flatbed/Chassis(49) 05.96 - T 124 C/420, Sattelzugmaschine / Truck Tractor(56) 09.97 - T 124 G/360, Pritsche/Fahrgestell / Flatbed/Chassis(49) 03.97 - T 124 G/360, Sattelzugmaschine / Truck Tractor(56) 03.97 - T 124 G/400, Pritsche/Fahrgestell / Flatbed/Chassis(49) 03.97 - T 124 G/400, Sattelzugmaschine / Truck Tractor(56) 03.97 - T 124 G/420, Pritsche/Fahrgestell / Flatbed/Chassis(49) 05.96 - T 124 G/420, Sattelzugmaschine / Truck Tractor(56) 09.97 - T 124 L/360 09.95 - T 124 L/400 05.96 - T 124 L/420 09.97 - T 144 C/460, Pritsche/Fahrgestell / Flatbed/Chassis(49) 09.95 - T 144 C/460, Sattelzugmaschine / Truck Tractor(56) 09.95 - T 144 C/530, Pritsche/Fahrgestell / Flatbed/Chassis(49) 09.95 - T 144 C/530, Sattelzugmaschine / Truck Tractor(56) 09.95 - T 144 G/460, Pritsche/Fahrgestell / Flatbed/Chassis(49) 03.97 - T 144 G/460, Sattelzugmaschine / Truck Tractor(56) 03.97 - T 144 G/530, Pritsche/Fahrgestell / Flatbed/Chassis(49) 03.97 - T 144 G/530, Sattelzugmaschine / Truck Tractor(56) 03.97 - T 144 L/460 09.95 - T 144 L/530 09.95 -</p>		<p> Doppelachsaggregat / Tandem-axle Assembly (26) Blattfeder / Leaf spring (19) Achsausführung / Axle Version:BT 201, 2x AD1100P (10) Achslast 1.HA [t] / Axle load 1st rear axle [t]:11 (11) Achslast 2.HA [t] / Axle load 2nd rear axle [t]:11 (12) Chass. CH 1280185 SSS-> Chass. CH 4471603 SNL-> Chass. CH 9069961 SAN-> Chass. CH 3533627 SLA-> für / for:H - Heavy Duty (71) für / for:E - Extra Heavy Duty (71) mit Parabelfeder / with parabolic spring (86)</p>
	<p>124 L/470, Sattelzugmaschine / Truck Tractor(56) 01.99 - 09.04</p>		<p> Doppelachsaggregat / Tandem-axle Assembly (26) Blattfeder / Leaf spring (19) Achsausführung / Axle Version:BT 201, 2x AD1100P (10) Achslast 1.HA [t] / Axle load 1st rear axle [t]:11 (11) Achslast 2.HA [t] / Axle load 2nd rear axle [t]:11 (12) Chass. CH 1280185 SSS-> Chass. CH 4471603 SNL-> Chass. CH 9069961 SAN-> Chass. CH 3533627 SLA-> für / for:H - Heavy Duty (71) für / for:E - Extra Heavy Duty (71) mit Parabelfeder / with parabolic spring (86)</p>
	<p>124 L/470, Sattelzugmaschine / Truck Tractor(56) 01.99 - 09.04</p>		<p> Doppelachsaggregat / Tandem-axle Assembly (26) Blattfeder / Leaf spring (19) Achsausführung / Axle Version:BT 300, 2x AD1100P/1101P (10) Achslast 1.HA [t] / Axle load 1st rear axle [t]:11 (11) Achslast 2.HA [t] / Axle load 2nd rear axle [t]:11 (12) Chass. CH 1280185 SSS-> Chass. CH 4471603 SNL-> Chass. CH 9069961 SAN-> Chass. CH 3533627 SLA-> für / for:H - Heavy Duty (71) für / for:E - Extra Heavy Duty (71) mit Parabelfeder / with parabolic spring (86)</p>
	<p>124 L/470, Sattelzugmaschine / Truck Tractor(56) 01.99 - 09.04</p>		<p> Doppelachsaggregat / Tandem-axle Assembly (26) Blattfeder / Leaf spring (19) Achsausführung / Axle Version:BT 201, 2x AD1300 (10) Achslast 1.HA [t] / Axle load 1st rear axle [t]:13 (11) Achslast 2.HA [t] / Axle load 2nd rear axle [t]:13 (12) Chass. CH 1280185 SSS-> Chass. CH 4471603 SNL-> Chass. CH 9069961 SAN-> Chass. CH 3533627 SLA-> für / for:H - Heavy Duty (71) für / for:E - Extra Heavy Duty (71) mit Parabelfeder / with parabolic spring (86)</p>











SCANIA

Serie 4 / 4-series 6x6 05.95 -

 1	<p>Lenkstange / Centre Rod Assembly Schubstange / Push Rod einseitig verstellbar / Adjustable on one side Länge [mm] / Length [mm]:1062 Konusmaß [mm] / Cone Size [mm]:30 Rohr-Ø [mm] / Pipe Ø [mm]:52 mit Zubehör / with accessories Schrauben-/Mutterausführung: Kronenmutter und Splint / Bolt / Nut Version: Castellated Nut and Split Pin ALL TYPES</p>	(2) (61) (70) (45) (36) (55) (90) (59)	<p>37328 01 2 007 275  25353 01 37235 01</p>  <p>LHD Lenkstockhebel zur 1. VA / Pitman arm to 1st front axle (43) Antriebsachse / Drive Axle (14)</p>
 6	<p>Spurstange / Rod Assembly Führungsstange / Guide Rod einseitig verstellbar / Adjustable on one side Länge [mm] / Length [mm]:1625 Konusmaß [mm] / Cone Size [mm]:30 Rohr-Ø [mm] / Pipe Ø [mm]:60 mit Zubehör / with accessories Schrauben-/Mutterausführung: Kronenmutter und Splint / Bolt / Nut Version: Castellated Nut and Split Pin ALL TYPES</p>	(5) (30) (70) (45) (36) (55) (90) (59)	<p>38232 01 2 435 017  25353 01 37235 01</p>  <p>Antriebsachse / Drive Axle (14) Achslast [t] / Axle Load [t]:9,0 (13)</p>







Serie 4 / 4-series 6x6 05.95 -

 10	Lenker, Radaufhängung / Track Control Arm Längslenker / Trailing Arm Länge [mm] / Length [mm]:540 Lochabstand 1/Lochabstand 2 / Hole Pitch 1/ Hole Pitch 2:115/115 Bohrung-Ø 1 [mm] / Bore Ø 1 [mm]:17 Bohrung-Ø 2 [mm] / Bore Ø 2 [mm]:17 Rohr-Ø [mm] / Pipe Ø [mm]:46 Molekularlager / Molecular Bearing	(1) (46) (45) (44) (20) (21) (55) (47)	23008 01 © 19893 01 	
	94 C/260 94 C/310 114 C/330 114 C/340, 11000 ccm 114 C/340, 10600 ccm, Pritsche/Fahrgestell / Flatbed/Chassis(49) 114 C/340, 10600 ccm, Kipper / Dump Truck(34) 114 C/380, 279-280 kW 114 C/380, 280 kW 164 C/480 164 C/580	12.96 - 08.96 - 01.99 - 09.04 05.96 - 05.96 - 03.98 - 03.98 - 03.98 - 05.00 - 05.00 -	 Doppelachsaggregat / Tandem-axle Assembly Blattfeder / Leaf spring Achsausführung / Axle Version:BT 201, 2x AD1300 Achslast 1.HA [t] / Axle load 1st rear axle [t]:13 Achslast 2.HA [t] / Axle load 2nd rear axle [t]:13 ->Chass. 1280184 SSS ->Chass. 4471602 SNL ->Chass. 9069959 SAN ->Chass. 3533626 SLA Getr. / GBox: GA852	(26) (19) (10) (11) (12)
	94 C/260 94 C/310 114 C/330 114 C/340, 11000 ccm 114 C/340, 10600 ccm, Pritsche/Fahrgestell / Flatbed/Chassis(49) 114 C/340, 10600 ccm, Kipper / Dump Truck(34) 114 C/380, 279-280 kW 114 C/380, 280 kW 164 C/480 164 C/580	12.96 - 08.96 - 01.99 - 09.04 05.96 - 05.96 - 03.98 - 03.98 - 03.98 - 05.00 - 05.00 -	 Doppelachsaggregat / Tandem-axle Assembly Blattfeder / Leaf spring Achsausführung / Axle Version:BT 201, 2x AD1100P Achslast 1.HA [t] / Axle load 1st rear axle [t]:11 Achslast 2.HA [t] / Axle load 2nd rear axle [t]:11 ->Chass. 1280184 SSS ->Chass. 4471602 SNL ->Chass. 9069959 SAN ->Chass. 3533626 SLA Getr. / GBox: GA852 mit Parabelfeder / with parabolic spring	(86)
	94 C/260 94 C/310 114 C/330 114 C/340, 11000 ccm 114 C/340, 10600 ccm, Pritsche/Fahrgestell / Flatbed/Chassis(49) 114 C/340, 10600 ccm, Kipper / Dump Truck(34) 114 C/380, 279-280 kW 114 C/380, 280 kW 164 C/480 164 C/580	12.96 - 08.96 - 01.99 - 09.04 05.96 - 05.96 - 03.98 - 03.98 - 03.98 - 05.00 - 05.00 -	 Doppelachsaggregat / Tandem-axle Assembly Blattfeder / Leaf spring Achsausführung / Axle Version:BT200B / I Getr. / GBox: GA852 mit Parabelfeder / with parabolic spring	(26) (19) (10) (86)
	124 C/360, Pritsche/Fahrgestell / Flatbed/Chassis(49) 124 C/360, Kipper / Dump Truck(34) 124 C/400, Pritsche/Fahrgestell / Flatbed/Chassis(49) 124 C/400, Kipper / Dump Truck(34) 124 C/420 124 C/470	05.96 - 09.96 - 01.96 - 09.04 09.96 - 05.96 - 01.99 - 09.04	 Doppelachsaggregat / Tandem-axle Assembly Blattfeder / Leaf spring Achsausführung / Axle Version:BT 201, 2x AD1100P Achslast 1.HA [t] / Axle load 1st rear axle [t]:11 Achslast 2.HA [t] / Axle load 2nd rear axle [t]:11 ->Chass. 1280184 SSS ->Chass. 4471602 SNL ->Chass. 9069959 SAN ->Chass. 3533626 SLA Getr. / GBox: GA852 mit Parabelfeder / with parabolic spring	(26) (19) (10) (11) (12)
	124 C/360, Pritsche/Fahrgestell / Flatbed/Chassis(49) 124 C/360, Kipper / Dump Truck(34) 124 C/400, Pritsche/Fahrgestell / Flatbed/Chassis(49) 124 C/400, Kipper / Dump Truck(34) 124 C/420 124 C/470	05.96 - 09.96 - 01.96 - 09.04 09.96 - 05.96 - 01.99 - 09.04	 Doppelachsaggregat / Tandem-axle Assembly Blattfeder / Leaf spring Achsausführung / Axle Version:BT 201, 2x AD1300 Achslast 1.HA [t] / Axle load 1st rear axle [t]:13 Achslast 2.HA [t] / Axle load 2nd rear axle [t]:13 ->Chass. 1280184 SSS ->Chass. 4471602 SNL ->Chass. 9069959 SAN ->Chass. 3533626 SLA Getr. / GBox: GA852	(26) (19) (10) (11) (12)
	124 C/360, Pritsche/Fahrgestell / Flatbed/Chassis(49) 124 C/360, Kipper / Dump Truck(34) 124 C/400, Pritsche/Fahrgestell / Flatbed/Chassis(49) 124 C/400, Kipper / Dump Truck(34) 124 C/420 124 C/470	05.96 - 09.96 - 01.96 - 09.04 09.96 - 05.96 - 01.99 - 09.04	 Doppelachsaggregat / Tandem-axle Assembly Blattfeder / Leaf spring Achsausführung / Axle Version:BT300, 2x AD1100P Achslast 1.HA [t] / Axle load 1st rear axle [t]:11 Achslast 2.HA [t] / Axle load 2nd rear axle [t]:11 ->Chass. 1280184 SSS ->Chass. 4471602 SNL ->Chass. 9069959 SAN ->Chass. 3533626 SLA mit Parabelfeder / with parabolic spring	(26) (19) (10) (11) (12)



SCANIA

Serie 4 / 4-series 6x6 05.95 -

 10	<p>Lenker, Radaufhängung / Track Control Arm</p> <p>Längslenker / Trailing Arm (1)</p> <p>Länge [mm] / Length [mm]:540 (46)</p> <p>Lochabstand 1/Lochabstand 2 / Hole Pitch 1/ Hole Pitch 2:115/115 (45)</p> <p>Bohrung-Ø 1 [mm] / Bore Ø 1 [mm]:17 (44)</p> <p>Bohrung-Ø 2 [mm] / Bore Ø 2 [mm]:17 (20)</p> <p>Rohr-Ø [mm] / Pipe Ø [mm]:46 (21)</p> <p>Molekularlager / Molecular Bearing (55)</p>	<p>23008 01 1 367 282</p> <p>© 19893 01</p>											
	<table border="0"> <tr> <td>124 C/360, Pritsche/Fahrgestell / Flatbed/Chassis(49)</td> <td>05.96 -</td> <td rowspan="6" style="vertical-align: top;">  <p>Doppelachsaggregat / Tandem-axle Assembly (26)</p> <p>Blattfeder / Leaf spring (19)</p> <p>Achsausführung / Axle Version:BT200B / I (10)</p> <p>Getr. / GBox: GA852</p> <p>mit Parabelfeder / with parabolic spring (86)</p> </td> </tr> <tr> <td>124 C/360, Kipper / Dump Truck(34)</td> <td>09.96 -</td> </tr> <tr> <td>124 C/400, Pritsche/Fahrgestell / Flatbed/Chassis(49)</td> <td>01.96 - 09.04</td> </tr> <tr> <td>124 C/400, Kipper / Dump Truck(34)</td> <td>09.96 -</td> </tr> <tr> <td>124 C/420</td> <td>05.96 -</td> </tr> <tr> <td>124 C/470</td> <td>01.99 - 09.04</td> </tr> </table>	124 C/360, Pritsche/Fahrgestell / Flatbed/Chassis(49)		05.96 -	 <p>Doppelachsaggregat / Tandem-axle Assembly (26)</p> <p>Blattfeder / Leaf spring (19)</p> <p>Achsausführung / Axle Version:BT200B / I (10)</p> <p>Getr. / GBox: GA852</p> <p>mit Parabelfeder / with parabolic spring (86)</p>	124 C/360, Kipper / Dump Truck(34)	09.96 -	124 C/400, Pritsche/Fahrgestell / Flatbed/Chassis(49)	01.96 - 09.04	124 C/400, Kipper / Dump Truck(34)	09.96 -	124 C/420	05.96 -
124 C/360, Pritsche/Fahrgestell / Flatbed/Chassis(49)	05.96 -	 <p>Doppelachsaggregat / Tandem-axle Assembly (26)</p> <p>Blattfeder / Leaf spring (19)</p> <p>Achsausführung / Axle Version:BT200B / I (10)</p> <p>Getr. / GBox: GA852</p> <p>mit Parabelfeder / with parabolic spring (86)</p>											
124 C/360, Kipper / Dump Truck(34)	09.96 -												
124 C/400, Pritsche/Fahrgestell / Flatbed/Chassis(49)	01.96 - 09.04												
124 C/400, Kipper / Dump Truck(34)	09.96 -												
124 C/420	05.96 -												
124 C/470	01.99 - 09.04												







SCANIA

Serie 4 / 4-series 6x6 05.95 -

<p> 10</p>	<p>Lenker, Radaufhängung / Track Control Arm Längslenker / Trailing Arm Länge [mm] / Length [mm]:568 Lochabstand 1/Lochabstand 2 / Hole Pitch 1/ Hole Pitch 2:115/115 Bohrung-Ø 1 [mm] / Bore Ø 1 [mm]:17 Bohrung-Ø 2 [mm] / Bore Ø 2 [mm]:17 Rohr-Ø [mm] / Pipe Ø [mm]:46 Molekularlager / Molecular Bearing</p>	<p>(1) (46) (45) (44) (20) (21) (55) (47)</p>	<p>25027 01 1 428 347 © 23202 01</p> 
	<p>94 C/260 12.96 - 94 C/310 08.96 - 114 C/330 01.99 - 09.04 114 C/340, 11000 ccm 05.96 - 114 C/340, 10600 ccm, Pritsche/Fahrgestell / Flatbed/Chassis(49) 05.96 - 114 C/340, 10600 ccm, Kipper / Dump Truck(34) 03.98 - 114 C/380, 279-280 kW 03.98 - 114 C/380, 280 kW 03.98 - 164 C/480 05.00 - 164 C/580 05.00 -</p>		<p> Doppelachsaggregat / Tandem-axle Assembly (26) Blattfeder / Leaf spring (19) Achsausführung / Axle Version:BT 201, 2x AD1100P (10) Achslast 1.HA [t] / Axle load 1st rear axle [t]:11 (11) Achslast 2.HA [t] / Axle load 2nd rear axle [t]:11 (12) ->Chass. 1280184 SSS ->Chass. 4471602 SNL ->Chass. 9069959 SAN ->Chass. 3533626 SLA mit Parabelfeder / with parabolic spring (86)</p>
	<p>94 C/260 12.96 - 94 C/310 08.96 - 114 C/330 01.99 - 09.04 114 C/340, 11000 ccm 05.96 - 114 C/340, 10600 ccm, Pritsche/Fahrgestell / Flatbed/Chassis(49) 05.96 - 114 C/340, 10600 ccm, Kipper / Dump Truck(34) 03.98 - 114 C/380, 279-280 kW 03.98 - 114 C/380, 280 kW 03.98 - 164 C/480 05.00 - 164 C/580 05.00 -</p>		<p> Doppelachsaggregat / Tandem-axle Assembly (26) Blattfeder / Leaf spring (19) Achsausführung / Axle Version:BT 201, 2x AD1300 (10) Achslast 1.HA [t] / Axle load 1st rear axle [t]:13 (11) Achslast 2.HA [t] / Axle load 2nd rear axle [t]:13 (12) ->Chass. 1280184 SSS ->Chass. 4471602 SNL ->Chass. 9069959 SAN ->Chass. 3533626 SLA</p>
	<p>94 C/260 12.96 - 94 C/310 08.96 - 114 C/330 01.99 - 09.04 114 C/340, 11000 ccm 05.96 - 114 C/340, 10600 ccm, Pritsche/Fahrgestell / Flatbed/Chassis(49) 05.96 - 114 C/340, 10600 ccm, Kipper / Dump Truck(34) 03.98 - 114 C/380, 279-280 kW 03.98 - 114 C/380, 280 kW 03.98 - 164 C/480 05.00 - 164 C/580 05.00 -</p>		<p> Doppelachsaggregat / Tandem-axle Assembly (26) Blattfeder / Leaf spring (19) Achsausführung / Axle Version:BT 200 (10) Chass. 1247519 SSS-> Chass. 4406944 SNL-> Chass. 9039630 SAN-> Chass. 3507980 SLA-> mit Parabelfeder / with parabolic spring (86)</p>
	<p>124 C/360, Pritsche/Fahrgestell / Flatbed/Chassis(49) 05.96 - 124 C/360, Kipper / Dump Truck(34) 09.96 - 124 C/400, Pritsche/Fahrgestell / Flatbed/Chassis(49) 01.96 - 09.04 124 C/400, Kipper / Dump Truck(34) 09.96 - 124 C/420 05.96 - 124 C/470 01.99 - 09.04</p>		<p> Doppelachsaggregat / Tandem-axle Assembly (26) Blattfeder / Leaf spring (19) Achsausführung / Axle Version:BT300, 2x AD1100P (10) Achslast 1.HA [t] / Axle load 1st rear axle [t]:11 (11) Achslast 2.HA [t] / Axle load 2nd rear axle [t]:11 (12) ->Chass. 1280184 SSS ->Chass. 4471602 SNL ->Chass. 9069959 SAN ->Chass. 3533626 SLA mit Parabelfeder / with parabolic spring (86)</p>
	<p>124 C/360, Pritsche/Fahrgestell / Flatbed/Chassis(49) 05.96 - 124 C/360, Kipper / Dump Truck(34) 09.96 - 124 C/400, Pritsche/Fahrgestell / Flatbed/Chassis(49) 01.96 - 09.04 124 C/400, Kipper / Dump Truck(34) 09.96 - 124 C/420 05.96 - 124 C/470 01.99 - 09.04</p>		<p> Doppelachsaggregat / Tandem-axle Assembly (26) Blattfeder / Leaf spring (19) Achsausführung / Axle Version:BT 201, 2x AD1100P (10) Achslast 1.HA [t] / Axle load 1st rear axle [t]:11 (11) Achslast 2.HA [t] / Axle load 2nd rear axle [t]:11 (12) ->Chass. 1280184 SSS ->Chass. 4471602 SNL ->Chass. 9069959 SAN ->Chass. 3533626 SLA mit Parabelfeder / with parabolic spring (86)</p>
	<p>124 C/360, Pritsche/Fahrgestell / Flatbed/Chassis(49) 05.96 - 124 C/360, Kipper / Dump Truck(34) 09.96 - 124 C/400, Pritsche/Fahrgestell / Flatbed/Chassis(49) 01.96 - 09.04 124 C/400, Kipper / Dump Truck(34) 09.96 - 124 C/420 05.96 - 124 C/470 01.99 - 09.04</p>		<p> Doppelachsaggregat / Tandem-axle Assembly (26) Blattfeder / Leaf spring (19) Achsausführung / Axle Version:BT 201, 2x AD1300 (10) Achslast 1.HA [t] / Axle load 1st rear axle [t]:13 (11) Achslast 2.HA [t] / Axle load 2nd rear axle [t]:13 (12) ->Chass. 1280184 SSS ->Chass. 4471602 SNL ->Chass. 9069959 SAN ->Chass. 3533626 SLA</p>







SCANIA

Serie 4 / 4-series 6x6 05.95 -

 10	Lenker, Radaufhängung / Track Control Arm Längslenker / Trailing Arm Länge [mm] / Length [mm]:568 Lochabstand 1/Lochabstand 2 / Hole Pitch 1/ Hole Pitch 2:115/115 Bohrung-Ø 1 [mm] / Bore Ø 1 [mm]:17 Bohrung-Ø 2 [mm] / Bore Ø 2 [mm]:17 Rohr-Ø [mm] / Pipe Ø [mm]:46 Molekularlager / Molecular Bearing	(1) (46) (45) (44) (20) (21) (55) (47)	25027 01 1 428 347 ® 23202 01 
	124 C/360, Pritsche/Fahrgestell / Flatbed/Chassis(49) 05.96 - 124 C/360, Kipper / Dump Truck(34) 09.96 - 124 C/400, Pritsche/Fahrgestell / Flatbed/Chassis(49) 01.96 - 09.04 124 C/400, Kipper / Dump Truck(34) 09.96 - 124 C/420 05.96 - 124 C/470 01.99 - 09.04		▽ Doppelachsaggregat / Tandem-axle Assembly (26) Blattfeder / Leaf spring (19) Achsausführung / Axle Version:BT 200 (10) Chass. 1247519 SSS-> Chass. 4406944 SNL-> Chass. 9039630 SAN-> Chass. 3507980 SLA-> mit Parabelfeder / with parabolic spring (86)
 10	Lenker, Radaufhängung / Track Control Arm Längslenker / Trailing Arm Länge [mm] / Length [mm]:522 Lochabstand 1/Lochabstand 2 / Hole Pitch 1/ Hole Pitch 2:115/115 Rohr-Ø [mm] / Pipe Ø [mm]:46 Bohrung-Ø 1 [mm] / Bore Ø 1 [mm]:17 Bohrung-Ø 2 [mm] / Bore Ø 2 [mm]:17 Molekularlager / Molecular Bearing	(1) (46) (45) (44) (55) (20) (21) (47)	25393 01 1 428 349 ® 27754 01 
	ALL TYPES		▲▲▲ Doppelachsaggregat / Tandem-axle Assembly (26) Blattfeder / Leaf spring (19) Achsausführung / Axle Version:BT201, 2x AD1300 (10) Achslast 1.HA [t] / Axle load 1st rear axle [t]:13 (11) Achslast 2.HA [t] / Axle load 2nd rear axle [t]:13 (12) ->Chass. 1280184 SSS ->Chass. 4471602 SNL ->Chass. 9069959 SAN ->Chass. 3533626 SLA
	ALL TYPES		▲▲▲ Doppelachsaggregat / Tandem-axle Assembly (26) Blattfeder / Leaf spring (19) Achsausführung / Axle Version:BT201, 2x AD1100P (10) Achslast 1.HA [t] / Axle load 1st rear axle [t]:11 (11) Achslast 2.HA [t] / Axle load 2nd rear axle [t]:11 (12) ->Chass. 1280184 SSS ->Chass. 4471602 SNL ->Chass. 9069959 SAN ->Chass. 3533626 SLA mit Parabelfeder / with parabolic spring (86)
	ALL TYPES		▲▲▲ Doppelachsaggregat / Tandem-axle Assembly (26) Blattfeder / Leaf spring (19) Achsausführung / Axle Version:BT201, 2x AD1100P (10) Achslast 1.HA [t] / Axle load 1st rear axle [t]:11 (11) Achslast 2.HA [t] / Axle load 2nd rear axle [t]:11 (12) Chass. 1280185 SSS-> Chass. 4471603 SNL-> Chass. 9069960 SAN-> Chass. 3533627 SLA-> Produktionsort: Lateinamerika / Production location: Latin America (50) mit Parabelfeder / with parabolic spring (86)
	ALL TYPES		▲▲▲ Doppelachsaggregat / Tandem-axle Assembly (26) Blattfeder / Leaf spring (19) Achsausführung / Axle Version:BT201, 2x AD1300 (10) Achslast 1.HA [t] / Axle load 1st rear axle [t]:13 (11) Achslast 2.HA [t] / Axle load 2nd rear axle [t]:13 (12) Chass. 1280185 SSS-> Chass. 4471603 SNL-> Chass. 9069960 SAN-> Chass. 3533627 SLA-> Produktionsort: Lateinamerika / Production location: Latin America (50)
	ALL TYPES		▲ Doppelachsaggregat / Tandem-axle Assembly (26) Blattfeder / Leaf spring (19) Achsausführung / Axle Version:BT 200 (10) mit Parabelfeder / with parabolic spring (86)









Serie 4 / 4-series 6x6 05.95 -











 10	Lenker, Radaufhängung / Track Control Arm Längslenker / Trailing Arm Länge [mm] / Length [mm]:568,5 Rohr-Ø [mm] / Pipe Ø [mm]:46 Lochabstand 1/Lochabstand 2 / Hole Pitch 1/ Hole Pitch 2:115/115 Bohrung-Ø 1 [mm] / Bore Ø 1 [mm]:19 Bohrung-Ø 2 [mm] / Bore Ø 2 [mm]:19 Molekularlager / Molecular Bearing	(1) (46) (45) (55) (44) (20) (21) (47)	27579 02 © 28955 01  1 486 757
	94 C/260 94 C/310 114 C/330 114 C/340, 11000 ccm 114 C/340, 10600 ccm, Pritsche/Fahrgestell / Flatbed/Chassis(49) 114 C/340, 10600 ccm, Kipper / Dump Truck(34) 114 C/380, 279-280 kW 114 C/380, 280 kW 164 C/480 164 C/580	12.96 - 08.96 - 01.99 - 09.04 05.96 - 05.96 - 03.98 - 03.98 - 03.98 - 05.00 - 05.00 -	 Doppelachsaggregat / Tandem-axle Assembly (26) Blattfeder / Leaf spring (19) Achsausführung / Axle Version:BT 201, 2x AD1100P (10) Achslast 1.HA [t] / Axle load 1st rear axle [t]:11 (11) Achslast 2.HA [t] / Axle load 2nd rear axle [t]:11 (12) Chass. 1280185 SSS-> Chass. 4471603 SNL-> Chass. 9069960 SAN-> Chass. 3533627 SLA-> mit Parabelfeder / with parabolic spring (86)
	94 C/260 94 C/310 114 C/330 114 C/340, 11000 ccm 114 C/340, 10600 ccm, Pritsche/Fahrgestell / Flatbed/Chassis(49) 114 C/340, 10600 ccm, Kipper / Dump Truck(34) 114 C/380, 279-280 kW 114 C/380, 280 kW 164 C/480 164 C/580	12.96 - 08.96 - 01.99 - 09.04 05.96 - 05.96 - 03.98 - 03.98 - 03.98 - 05.00 - 05.00 -	 Doppelachsaggregat / Tandem-axle Assembly (26) Blattfeder / Leaf spring (19) Achsausführung / Axle Version:BT 201, 2x AD1300 (10) Achslast 1.HA [t] / Axle load 1st rear axle [t]:13 (11) Achslast 2.HA [t] / Axle load 2nd rear axle [t]:13 (12) Chass. 1280185 SSS-> Chass. 4471603 SNL-> Chass. 9069960 SAN-> Chass. 3533627 SLA->
	124 C/360, Pritsche/Fahrgestell / Flatbed/Chassis(49) 124 C/360, Kipper / Dump Truck(34) 124 C/400, Pritsche/Fahrgestell / Flatbed/Chassis(49) 124 C/400, Kipper / Dump Truck(34) 124 C/420 124 C/470	05.96 - 09.96 - 01.96 - 09.04 09.96 - 05.96 - 01.99 - 09.04	 Doppelachsaggregat / Tandem-axle Assembly (26) Blattfeder / Leaf spring (19) Achsausführung / Axle Version:BT300, 2x AD1100P/1101P (10) Achslast 1.HA [t] / Axle load 1st rear axle [t]:11 (11) Achslast 2.HA [t] / Axle load 2nd rear axle [t]:11 (12) Chass. 1280185 SSS-> Chass. 4471603 SNL-> Chass. 9069960 SAN-> Chass. 3533627 SLA-> mit Parabelfeder / with parabolic spring (86)
	124 C/360, Pritsche/Fahrgestell / Flatbed/Chassis(49) 124 C/360, Kipper / Dump Truck(34) 124 C/400, Pritsche/Fahrgestell / Flatbed/Chassis(49) 124 C/400, Kipper / Dump Truck(34) 124 C/420 124 C/470	05.96 - 09.96 - 01.96 - 09.04 09.96 - 05.96 - 01.99 - 09.04	 Doppelachsaggregat / Tandem-axle Assembly (26) Blattfeder / Leaf spring (19) Achsausführung / Axle Version:BT 201, 2x AD1300 (10) Achslast 1.HA [t] / Axle load 1st rear axle [t]:13 (11) Achslast 2.HA [t] / Axle load 2nd rear axle [t]:13 (12) Chass. 1280185 SSS-> Chass. 4471603 SNL-> Chass. 9069960 SAN-> Chass. 3533627 SLA->
	124 C/360, Pritsche/Fahrgestell / Flatbed/Chassis(49) 124 C/360, Kipper / Dump Truck(34) 124 C/400, Pritsche/Fahrgestell / Flatbed/Chassis(49) 124 C/400, Kipper / Dump Truck(34) 124 C/420 124 C/470	05.96 - 09.96 - 01.96 - 09.04 09.96 - 05.96 - 01.99 - 09.04	 Doppelachsaggregat / Tandem-axle Assembly (26) Blattfeder / Leaf spring (19) Achsausführung / Axle Version:BT 201, 2x AD1100P (10) Achslast 1.HA [t] / Axle load 1st rear axle [t]:11 (11) Achslast 2.HA [t] / Axle load 2nd rear axle [t]:11 (12) Chass. 1280185 SSS-> Chass. 4471603 SNL-> Chass. 9069960 SAN-> Chass. 3533627 SLA-> mit Parabelfeder / with parabolic spring (86)

SCANIA

Serie 4 / 4-series 6x6 05.95 -







 10	Lenker, Radaufhängung / Track Control Arm Längslenker / Trailing Arm Länge [mm] / Length [mm]:616,5 Bohrung-Ø 1 [mm] / Bore Ø 1 [mm]:19 Bohrung-Ø 2 [mm] / Bore Ø 2 [mm]:19 Lochabstand 1/Lochabstand 2 / Hole Pitch 1/ Hole Pitch 2:115/115 Rohr-Ø [mm] / Pipe Ø [mm]:50 Molekularlager / Molecular Bearing Ergänzende Info : mit Lamellenring / Supplementary info: with multidisk ring	(1) (46) (45) (20) (21) (44) (55) (47) (28)	27580 02 1 722 750 © 34978 01 
ALL TYPES		▾ Doppelachsaggregat / Tandem-axle Assembly (26) Blattfeder / Leaf spring (19) Achsausführung / Axle Version:BT300 (10) Chass. 1280185 SSS-> Chass. 4471603 SNL-> Chass. 9069960 SAN-> Chass. 3533627 SLA-> mit Parabelfeder / with parabolic spring (86)	
 10	Lenker, Radaufhängung / Track Control Arm Längslenker / Trailing Arm nicht verstellbar / not adjustable Länge [mm] / Length [mm]:568 Lochabstand 1/Lochabstand 2 / Hole Pitch 1/ Hole Pitch 2:115/115 Bohrung-Ø 1 [mm] / Bore Ø 1 [mm]:19 Bohrung-Ø 2 [mm] / Bore Ø 2 [mm]:19 Rohr-Ø [mm] / Pipe Ø [mm]:50 Molekularlager / Molecular Bearing Ergänzende Info : mit Lamellenring / Supplementary info: with multidisk ring	(1) (46) (93) (45) (44) (20) (21) (55) (47) (28)	27581 02 1 499 474 © 34978 01 1 722 746 
ALL TYPES		▲ Doppelachsaggregat / Tandem-axle Assembly (26) Blattfeder / Leaf spring (19) Achsausführung / Axle Version:BT300 (10) Chass. 1280185 SSS-> Chass. 4471603 SNL-> Chass. 9069959 SAN-> Chass. 3533626 SLA-> mit Parabelfeder / with parabolic spring (86)	
 10	Lenker, Radaufhängung / Track Control Arm Längslenker / Trailing Arm Länge [mm] / Length [mm]:616,5 Rohr-Ø [mm] / Pipe Ø [mm]:50 Lochabstand 1/Lochabstand 2 / Hole Pitch 1/ Hole Pitch 2:115/115 Bohrung-Ø 1 [mm] / Bore Ø 1 [mm]:17 Bohrung-Ø 2 [mm] / Bore Ø 2 [mm]:17 Molekularlager / Molecular Bearing	(1) (46) (45) (55) (44) (20) (21) (47)	27582 02 1 500 576 © 25208 01 
ALL TYPES		▾ Doppelachsaggregat / Tandem-axle Assembly (26) Blattfeder / Leaf spring (19) Achsausführung / Axle Version:BT300 (10) ->Chass. 1280184 SSS ->Chass. 4471602 SNL ->Chass. 9069959 SAN ->Chass. 3533626 SLA mit Parabelfeder / with parabolic spring (86)	



Serie 4 / 4-series		6x6	05.95 -
 10 Lenker, Radaufhängung / Track Control Arm Längslenker / Trailing Arm Bohrung-Ø 1 [mm] / Bore Ø 1 [mm]:19 Bohrung-Ø 2 [mm] / Bore Ø 2 [mm]:19 Länge [mm] / Length [mm]:522 Lochabstand 1/Lochabstand 2 / Hole Pitch 1/ Hole Pitch 2:115/115 Rohr-Ø [mm] / Pipe Ø [mm]:46 Molekularlager / Molecular Bearing	(1)	28969 02	1 486 758
	(46)	® 28955 01	
	(20)		
ALL TYPES	(21)		
	(45)	Doppelachsaggregat / Tandem-axle Assembly	(26)
	(44)	Blattfeder / Leaf spring	(19)
	(55)	Achsausführung / Axle Version:BT 201, 2x AD1300	(10)
	(47)	Achslast 1.HA [t] / Axle load 1st rear axle [t]:13	(11)
		Achslast 2.HA [t] / Axle load 2nd rear axle [t]:13	(12)
		Chass. 1280185 SSS->	
		Chass. 4471603 SNL->	
		Chass. 9069960 SAN->	
		Chass. 3533956 SLA->	
ALL TYPES			
		Doppelachsaggregat / Tandem-axle Assembly	(26)
		Blattfeder / Leaf spring	(19)
		Achsausführung / Axle Version:BT 201, 2x AD1100P	(10)
		Achslast 1.HA [t] / Axle load 1st rear axle [t]:11	(11)
		Achslast 2.HA [t] / Axle load 2nd rear axle [t]:11	(12)
		Chass. 1280185 SSS->	
		Chass. 4471603 SNL->	
		Chass. 9069960 SAN->	
		Chass. 3533956 SLA->	
		mit Parabelfeder / with parabolic spring	(86)
 10 Lenker, Radaufhängung / Track Control Arm Längslenker / Trailing Arm Länge [mm] / Length [mm]:522,5 Rohr-Ø [mm] / Pipe Ø [mm]:46 Bohrung-Ø 1 [mm] / Bore Ø 1 [mm]:19 Bohrung-Ø 2 [mm] / Bore Ø 2 [mm]:19 Lochabstand 1/Lochabstand 2 / Hole Pitch 1/ Hole Pitch 2:115/115 Bitte kontaktieren Sie unseren Vertrieb bzgl. der Mindestbestellmengen und Abnahmeverpflichtungen! / Please contact our sales department concerning minimum order quantity and purchase commitment!	(1)	29382 01	1 782 021
	(46)	® 24764 01	
	(45)		
124 C/360, Pritsche/Fahrgestell / Flatbed/Chassis(49)	05.96 -		
124 C/360, Kipper / Dump Truck(34)	09.96 -	Doppelachsaggregat / Tandem-axle Assembly	(26)
124 C/400, Pritsche/Fahrgestell / Flatbed/Chassis(49)	01.96 - 09.04	Blattfeder / Leaf spring	(19)
124 C/400, Kipper / Dump Truck(34)	09.96 -	Achsausführung / Axle Version:BT 300, 2x AD1100//1101P	(10)
124 C/420	05.96 -	Achslast 1.HA [t] / Axle load 1st rear axle [t]:11	(11)
124 C/470	01.99 - 09.04	Achslast 2.HA [t] / Axle load 2nd rear axle [t]:11	(12)
		Chass. 1280185 SSS->	
		Chass. 4471603 SNL->	
		Chass. 9069960 SAN->	
		Chass. 3533627 SLA->	
		mit Parabelfeder / with parabolic spring	(86)
 10 Lenker, Radaufhängung / Track Control Arm Längslenker / Trailing Arm Länge [mm] / Length [mm]:568 Bohrung-Ø 1 [mm] / Bore Ø 1 [mm]:19 Bohrung-Ø 2 [mm] / Bore Ø 2 [mm]:19 Lochabstand 1/Lochabstand 2 / Hole Pitch 1/ Hole Pitch 2:115/115 Molekularlager / Molecular Bearing	(1)	29384 01	1 486 756
	(46)	® 28955 01	
	(45)		
ALL TYPES	(20)		
	(21)	Doppelachsaggregat / Tandem-axle Assembly	(26)
	(44)	Blattfeder / Leaf spring	(19)
	(47)	Scheibenbremse / Disc Brake	(57)





SCANIA

Serie 4 / 4-series 6x6 05.95 -

 10	Lenker, Radaufhängung / Track Control Arm Längslenker / Trailing Arm Länge [mm] / Length [mm]:568,5 Rohr-Ø [mm] / Pipe Ø [mm]:50 Bohrung-Ø 1 [mm] / Bore Ø 1 [mm]:17 Bohrung-Ø 2 [mm] / Bore Ø 2 [mm]:17 Lochabstand 1/Lochabstand 2 / Hole Pitch 1/ Hole Pitch 2:115/115 Molekularlager / Molecular Bearing	(1) (46) (45) (55) (20) (21) (44) (47)	29386 01 © 25208 01	1 500 572 
	ALL TYPES		▼ Doppelachsaggregat / Tandem-axle Assembly Blattfeder / Leaf spring Achsausführung / Axle Version:BT 200 ->Chass. 1247518 SSS ->Chass. 4406943 SNL ->Chass. 9039629 SAN ->Chass. 3507979 SLA mit Parabelfeder / with parabolic spring	(26) (19) (10) (86)
	ALL TYPES		▲ Doppelachsaggregat / Tandem-axle Assembly Blattfeder / Leaf spring Achsausführung / Axle Version:BT 300 ->Chass. 1280184 SSS ->Chass. 4471602 SNL ->Chass. 9069959 SAN ->Chass. 3533626 SLA mit Parabelfeder / with parabolic spring	(26) (19) (10) (86)
 10	Lenker, Radaufhängung / Track Control Arm Längslenker / Trailing Arm Länge [mm] / Length [mm]:568,5 Rohr-Ø [mm] / Pipe Ø [mm]:50 Bohrung-Ø 1 [mm] / Bore Ø 1 [mm]:19 Bohrung-Ø 2 [mm] / Bore Ø 2 [mm]:19 Lochabstand 1/Lochabstand 2 / Hole Pitch 1/ Hole Pitch 2:115/115 Molekularlager / Molecular Bearing Ergänzende Info : mit Lamellenring / Supplementary info: with multidisk ring	(1) (46) (45) (55) (20) (21) (44) (47) (28)	30968 01 © 34978 01	1 722 747 
	124 C/360, Pritsche/Fahrgestell / Flatbed/Chassis(49) 124 C/360, Kipper / Dump Truck(34) 124 C/400, Pritsche/Fahrgestell / Flatbed/Chassis(49) 124 C/400, Kipper / Dump Truck(34) 124 C/420 124 C/470	05.96 - 09.96 - 01.96 - 09.04 09.96 - 05.96 - 01.99 - 09.04	▲⚠ Doppelachsaggregat / Tandem-axle Assembly Blattfeder / Leaf spring Achsausführung / Axle Version:BT300, 2x AD1500P/1501P Achslast 1.HA [t] / Axle load 1st rear axle [t]:15 Achslast 2.HA [t] / Axle load 2nd rear axle [t]:15 Chass. 1280185 SSS-> Chass. 4471603 SNL-> Chass. 9096960 SAN-> Chass. 3533627 SLA-> mit Trapezfeder / With trapezoid spring	(26) (19) (10) (11) (12) (89)
 10	Lenker, Radaufhängung / Track Control Arm Längslenker / Trailing Arm Länge [mm] / Length [mm]:592 Rohr-Ø [mm] / Pipe Ø [mm]:50 Bohrung-Ø 1 [mm] / Bore Ø 1 [mm]:19 Bohrung-Ø 2 [mm] / Bore Ø 2 [mm]:19 Lochabstand 1/Lochabstand 2 / Hole Pitch 1/ Hole Pitch 2:115/115 Molekularlager / Molecular Bearing Ergänzende Info : mit Lamellenring / Supplementary info: with multidisk ring	(1) (46) (45) (55) (20) (21) (44) (47) (28)	30969 01 © 34978 01	1 722 748 
	124 C/360, Pritsche/Fahrgestell / Flatbed/Chassis(49) 124 C/360, Kipper / Dump Truck(34) 124 C/400, Pritsche/Fahrgestell / Flatbed/Chassis(49) 124 C/400, Kipper / Dump Truck(34) 124 C/420 124 C/470	05.96 - 09.96 - 01.96 - 09.04 09.96 - 05.96 - 01.99 - 09.04	▲⚠ Doppelachsaggregat / Tandem-axle Assembly Blattfeder / Leaf spring Achsausführung / Axle Version:BT300, 2x AD1500P/1501P Achslast 1.HA [t] / Axle load 1st rear axle [t]:15 Achslast 2.HA [t] / Axle load 2nd rear axle [t]:15 Chass. 1280185 SSS-> Chass. 4471603 SNL-> Chass. 9096960 SAN-> Chass. 3533627 SLA-> mit Trapezfeder / With trapezoid spring	(26) (19) (10) (11) (12) (89)



Serie 4 / 4-series 6x6 05.95 -

 10	<p>Lenker, Radaufhängung / Track Control Arm Längslenker / Trailing Arm Länge [mm] / Length [mm]:522,5 Rohr-Ø [mm] / Pipe Ø [mm]:48 Bohrung-Ø 1 [mm] / Bore Ø 1 [mm]:19 Bohrung-Ø 2 [mm] / Bore Ø 2 [mm]:19 Lochabstand 1/Lochabstand 2 / Hole Pitch 1/ Hole Pitch 2:115/115 Molekularlager / Molecular Bearing Ergänzende Info : mit Lamellenring / Supplementary info: with multidisk ring</p>	<p>(1) (46) (45) (55) (20) (21) (44) (47) (28)</p>	<p>34981 01 1 782 019 © 34978 01</p> 
	<p>ALL TYPES</p>	<p> Doppelachsaggregat / Tandem-axle Assembly (26) Blattfeder / Leaf spring (19) Achsausführung / Axle Version:BT 201, 2x AD1300 (10) Achslast 1.HA [t] / Axle load 1st rear axle [t]:13 (11) Achslast 2.HA [t] / Axle load 2nd rear axle [t]:13 (12) für / for:H - Heavy Duty (71) für / for:E - Extra Heavy Duty (71) Chass. 1280185 SSS-> Chass. 4471603 SNL-> Chass. 9069960 SAN-> Chass. 3533627 SLA-> mit Parabelfeder / with parabolic spring (86)</p>	
	<p>ALL TYPES</p>	<p> Doppelachsaggregat / Tandem-axle Assembly (26) Blattfeder / Leaf spring (19) Achsausführung / Axle Version:BT 201, 2x AD1100P (10) Achslast 1.HA [t] / Axle load 1st rear axle [t]:11 (11) Achslast 2.HA [t] / Axle load 2nd rear axle [t]:11 (12) für / for:H - Heavy Duty (71) für / for:E - Extra Heavy Duty (71) Chass. 1280185 SSS-> Chass. 4471603 SNL-> Chass. 9069960 SAN-> Chass. 3533627 SLA-> mit Parabelfeder / with parabolic spring (86)</p>	





SCANIA

Serie 4 / 4-series

6x6





05.95 -

 10	Lenker, Radaufhängung / Track Control Arm Längslenker / Trailing Arm Länge [mm] / Length [mm]:568,5 Rohr-Ø [mm] / Pipe Ø [mm]:48 Bohrung-Ø 1 [mm] / Bore Ø 1 [mm]:19 Bohrung-Ø 2 [mm] / Bore Ø 2 [mm]:19 Lochabstand 1/Lochabstand 2 / Hole Pitch 1/ Hole Pitch 2:115/115 Molekularlager / Molecular Bearing Ergänzende Info : mit Lamellenring / Supplementary info: with multidisk ring	(1) (46) (45) (55) (20) (21) (44) (47) (28)	34982 01 © 34978 01 
	94 C/260 12.96 - 94 C/310 08.96 - 114 C/330 01.99 - 09.04 114 C/340, 11000 ccm 05.96 - 114 C/340, 10600 ccm, Pritsche/Fahrgestell / Flatbed/Chassis(49) 05.96 - 114 C/340, 10600 ccm, Kipper / Dump Truck(34) 03.98 - 114 C/380, 279-280 kW 03.98 - 114 C/380, 280 kW 03.98 - 164 C/480 05.00 - 164 C/580 05.00 -		▼⬆️⬇️ Doppelachsaggregat / Tandem-axle Assembly (26) Blattfeder / Leaf spring (19) Achsausführung / Axle Version:BT 201, 2x AD1300 (10) Achslast 1.HA [t] / Axle load 1st rear axle [t]:13 (11) Achslast 2.HA [t] / Axle load 2nd rear axle [t]:13 (12) Chass. CH 1280185 SSS-> Chass. CH 4471603 SNL-> Chass. CH 9069961 SAN-> Chass. CH 3533627 SLA-> für / for:H - Heavy Duty (71) für / for:E - Extra Heavy Duty (71) mit Parabelfeder / with parabolic spring (86)
	94 C/260 12.96 - 94 C/310 08.96 - 114 C/330 01.99 - 09.04 114 C/340, 11000 ccm 05.96 - 114 C/340, 10600 ccm, Pritsche/Fahrgestell / Flatbed/Chassis(49) 05.96 - 114 C/340, 10600 ccm, Kipper / Dump Truck(34) 03.98 - 114 C/380, 279-280 kW 03.98 - 114 C/380, 280 kW 03.98 - 164 C/480 05.00 - 164 C/580 05.00 -		▼⬆️⬇️ Doppelachsaggregat / Tandem-axle Assembly (26) Blattfeder / Leaf spring (19) Achsausführung / Axle Version:BT 201, 2x AD1100P (10) Achslast 1.HA [t] / Axle load 1st rear axle [t]:11 (11) Achslast 2.HA [t] / Axle load 2nd rear axle [t]:11 (12) Chass. CH 1280185 SSS-> Chass. CH 4471603 SNL-> Chass. CH 9069961 SAN-> Chass. CH 3533627 SLA-> für / for:H - Heavy Duty (71) für / for:E - Extra Heavy Duty (71) mit Parabelfeder / with parabolic spring (86)
	124 C/360, Pritsche/Fahrgestell / Flatbed/Chassis(49) 05.96 - 124 C/360, Kipper / Dump Truck(34) 09.96 - 124 C/400, Pritsche/Fahrgestell / Flatbed/Chassis(49) 01.96 - 09.04 124 C/400, Kipper / Dump Truck(34) 09.96 - 124 C/420 05.96 - 124 C/470 01.99 - 09.04		▼⬆️⬇️ Doppelachsaggregat / Tandem-axle Assembly (26) Blattfeder / Leaf spring (19) Achsausführung / Axle Version:BT 201, 2x AD1100P (10) Achslast 1.HA [t] / Axle load 1st rear axle [t]:11 (11) Achslast 2.HA [t] / Axle load 2nd rear axle [t]:11 (12) Chass. CH 1280185 SSS-> Chass. CH 4471603 SNL-> Chass. CH 9069961 SAN-> Chass. CH 3533627 SLA-> für / for:H - Heavy Duty (71) für / for:E - Extra Heavy Duty (71) mit Parabelfeder / with parabolic spring (86)
	124 C/360, Pritsche/Fahrgestell / Flatbed/Chassis(49) 05.96 - 124 C/360, Kipper / Dump Truck(34) 09.96 - 124 C/400, Pritsche/Fahrgestell / Flatbed/Chassis(49) 01.96 - 09.04 124 C/400, Kipper / Dump Truck(34) 09.96 - 124 C/420 05.96 - 124 C/470 01.99 - 09.04		▼⬆️⬇️ Doppelachsaggregat / Tandem-axle Assembly (26) Blattfeder / Leaf spring (19) Achsausführung / Axle Version:BT 300, 2x AD1100P/1101P (10) Achslast 1.HA [t] / Axle load 1st rear axle [t]:11 (11) Achslast 2.HA [t] / Axle load 2nd rear axle [t]:11 (12) Chass. CH 1280185 SSS-> Chass. CH 4471603 SNL-> Chass. CH 9069961 SAN-> Chass. CH 3533627 SLA-> für / for:H - Heavy Duty (71) für / for:E - Extra Heavy Duty (71) mit Parabelfeder / with parabolic spring (86)
	124 C/360, Pritsche/Fahrgestell / Flatbed/Chassis(49) 05.96 - 124 C/360, Kipper / Dump Truck(34) 09.96 - 124 C/400, Pritsche/Fahrgestell / Flatbed/Chassis(49) 01.96 - 09.04 124 C/400, Kipper / Dump Truck(34) 09.96 - 124 C/420 05.96 - 124 C/470 01.99 - 09.04		▼⬆️⬇️ Doppelachsaggregat / Tandem-axle Assembly (26) Blattfeder / Leaf spring (19) Achsausführung / Axle Version:BT 201, 2x AD1300 (10) Achslast 1.HA [t] / Axle load 1st rear axle [t]:13 (11) Achslast 2.HA [t] / Axle load 2nd rear axle [t]:13 (12) Chass. CH 1280185 SSS-> Chass. CH 4471603 SNL-> Chass. CH 9069961 SAN-> Chass. CH 3533627 SLA-> für / for:H - Heavy Duty (71) für / for:E - Extra Heavy Duty (71) mit Parabelfeder / with parabolic spring (86)



SCANIA





Serie 4 / 4-series 8x2 05.95 -

1	Lenkstange / Centre Rod Assembly Schubstange / Push Rod einseitig verstellbar / Adjustable on one side Länge [mm] / Length [mm]:1053 Konusmaß [mm] / Cone Size [mm]:30 Rohr-Ø [mm] / Pipe Ø [mm]:50 mit Zubehör / with accessories Schrauben-/Mutterausführung: Kronenmutter und Splint / Bolt / Nut Version: Castellated Nut and Split Pin ALL TYPES	(2) (61) (70) (45) (36) (55) (90) (59)	14824 02 1 912 757  ▲ 11505 03 LHD Lenkstockhebel zur 1. VA / Pitman arm to 1st front axle (43)
1	Lenkstange / Centre Rod Assembly Schubstange / Push Rod einseitig verstellbar / Adjustable on one side Länge [mm] / Length [mm]:1059 Konusmaß [mm] / Cone Size [mm]:30 Rohr-Ø [mm] / Pipe Ø [mm]:52 mit Zubehör / with accessories Schrauben-/Mutterausführung: Kronenmutter und Splint / Bolt / Nut Version: Castellated Nut and Split Pin ALL TYPES	(2) (61) (70) (45) (36) (55) (90) (59)	21009 02 1 912 758  ▲ 11505 03 RHD Lenkstockhebel zur 1. VA / Pitman arm to 1st front axle (43)
2	Lenkstange / Centre Rod Assembly Schubstange / Push Rod beidseitig verstellbar / Adjustable on both sides Länge [mm] / Length [mm]:495 Konusmaß [mm] / Cone Size [mm]:30 Rohr-Ø [mm] / Pipe Ø [mm]:40 mit Zubehör / with accessories Schrauben-/Mutterausführung: Kronenmutter und Splint / Bolt / Nut Version: Castellated Nut and Split Pin ALL TYPES	(2) (61) (69) (45) (36) (55) (90) (59)	21456 01 1 343 266  ▲ 11492 03 ▲ 11505 03 Zwischenhebel zur Vorderachse 2 / Control arm to front axle 2 (65)
3	Lenkstange / Centre Rod Assembly Schubstange / Push Rod nicht verstellbar / not adjustable Länge [mm] / Length [mm]:1921 Konusmaß [mm] / Cone Size [mm]:30 Rohr-Ø [mm] / Pipe Ø [mm]:62 mit Zubehör / with accessories Schrauben-/Mutterausführung: Kronenmutter und Splint / Bolt / Nut Version: Castellated Nut and Split Pin 114 G/340, 11000 ccm 05.96 - 124 G/420 05.96 -	(2) ▲ (61) (93) (45) (36) (55) (90) (59)	21445 01 1 491 612  am Zwischenhebel / at the intermediate lever vom 1. zum 2. Zwischenhebel / from 1st to 2nd control arm Achsabstand [mm] / Centre Distance [mm]:1940 Mot. DSC 12 05 Nicht bei Lufteinlass hinten, hoch. / Not with air inlet rear, top. (67) (95) (9) (48)
3	Lenkstange / Centre Rod Assembly Schubstange / Push Rod nicht verstellbar / not adjustable Länge [mm] / Length [mm]:1920 Konusmaß [mm] / Cone Size [mm]:30 Rohr-Ø [mm] / Pipe Ø [mm]:60 mit Zubehör / with accessories Schrauben-/Mutterausführung: Kronenmutter und Splint / Bolt / Nut Version: Castellated Nut and Split Pin ALL TYPES	(2) (61) (93) (45) (36) (55) (90) (59)	23493 01 2 007 278  am Zwischenhebel / at the intermediate lever vom 1. zum 2. Zwischenhebel / from 1st to 2nd control arm Achsabstand [mm] / Centre Distance [mm]:1940 Nicht bei Lufteinlass hinten, hoch. / Not with air inlet rear, top. (67) (95) (9) (48)















SCANIA

Serie 4 / 4-series 8x2 05.95 -

3	Lenkstange / Centre Rod Assembly Schubstange / Push Rod nicht verstellbar / not adjustable Länge [mm] / Length [mm]:601 Konusmaß [mm] / Cone Size [mm]:26 Rohr-Ø [mm] / Pipe Ø [mm]:42 mit Zubehör / with accessories Schrauben-/Mutterausführung: Kronenmutter und Splint / Bolt / Nut Version: Castellated Nut and Split Pin ALL TYPES	(2) (61) (93) (45) (36) (55) (90) (59)	<p style="text-align: right;">25074 02 1 869 413</p>  <p style="text-align: right;">LHD am Zwischenhebel / at the intermediate lever Lenkstockhebel zum Zwischenhebel 1 / Pitman arm to intermediate arm 1</p> <p style="text-align: right;">(67) (42)</p>
3	Lenkstange / Centre Rod Assembly Schubstange / Push Rod einseitig verstellbar / Adjustable on one side Länge [mm] / Length [mm]:438,5 Konusmaß [mm] / Cone Size [mm]:26 Konusmaß [mm] / Cone Size [mm]:30 Rohr-Ø [mm] / Pipe Ø [mm]:40 mit Zubehör / with accessories Schrauben-/Mutterausführung: Kronenmutter und Splint / Bolt / Nut Version: Castellated Nut and Split Pin ALL TYPES	(2) (61) (70) (45) (36) (36) (55) (90) (59)	<p style="text-align: right;">25139 02 1 394 884 ▲ 11505 03</p>  <p style="text-align: right;">RHD am Zwischenhebel / at the intermediate lever Lenkstange an Zwischenhebel 1 / Steering Rod at control arm 1</p> <p style="text-align: right;">(67) (39)</p>
3	Lenkstange / Centre Rod Assembly Schubstange / Push Rod nicht verstellbar / not adjustable Länge [mm] / Length [mm]:1921 Konusmaß [mm] / Cone Size [mm]:30 Rohr-Ø [mm] / Pipe Ø [mm]:60 mit Zubehör / with accessories Schrauben-/Mutterausführung: Kronenmutter und Splint / Bolt / Nut Version: Castellated Nut and Split Pin ALL TYPES	(2) (61) (93) (45) (36) (55) (90) (59)	<p style="text-align: right;">36655 01 2 007 279</p>  <p style="text-align: right;">am Zwischenhebel / at the intermediate lever vom 1. zum 2. Zwischenhebel / from 1st to 2nd control arm Radstand [mm] / Wheelbase [mm]:1940 bei Lufteinlass - hinten, hoch / bei Lufteinlass - hinten, hoch Produktionsort: Lateinamerika / Production location: Latin America</p> <p style="text-align: right;">(67) (95) (52) (68) (50)</p>
4	Spurstangenkopf / Tie Rod End am Lenkzylinder / at steering cylinder Länge [mm] / Length [mm]:95 Konusmaß [mm] / Cone Size [mm]:30 Gewindemaß / Thread Size:M26x1,5 mit Rechtsgewinde / with right-hand thread mit Innengewinde / with internal thread mit Zubehör / with accessories ALL TYPES	(6) (66) (45) (36) (31) (87) (84) (90)	<p style="text-align: right;">19537 01 1 912 759</p>  <p style="text-align: right;">am Lenkzylinder / at steering cylinder</p> <p style="text-align: right;">(66)</p>
6	Spurstange / Rod Assembly Führungsstange / Guide Rod beidseitig verstellbar / Adjustable on both sides Länge [mm] / Length [mm]:1736 Konusmaß [mm] / Cone Size [mm]:30 Rohr-Ø [mm] / Pipe Ø [mm]:40 mit Zubehör / with accessories Schrauben-/Mutterausführung: Kronenmutter und Splint / Bolt / Nut Version: Castellated Nut and Split Pin ALL TYPES	(5) (30) (69) (45) (36) (55) (90) (59)	<p style="text-align: right;">19866 01 ▲ 11505 03 ▲ 11492 03</p>  <p style="text-align: right;">1.VA / 1st front axle 2.VA / 2nd FA Achslast [t] / Axle Load [t]:6,0 Achslast [t] / Axle Load [t]:9,0</p> <p style="text-align: right;">(7) (8) (13) (13)</p> <p style="text-align: right;">1.VA / 1st front axle 2.VA / 2nd FA Achslast [t] / Axle Load [t]:8,0 Scheibenbremse / Disc Brake mit Parabelfeder / with parabolic spring</p> <p style="text-align: right;">(7) (8) (13) (57) (86)</p>











SCANIA

Serie 4 / 4-series		8x2	05.95 -		
 6	Spurstange / Rod Assembly Führungsstange / Guide Rod einseitig verstellbar / Adjustable on one side Länge [mm] / Length [mm]:1743 Konusmaß [mm] / Cone Size [mm]:30 Rohr-Ø [mm] / Pipe Ø [mm]:50 mit Zubehör / with accessories Schrauben-/Mutterausführung: selbstsichernde Mutter / Bolt / Nut Version: Self-locking Nut	(5) (30) (70) (45) (36) (55) (90) (60)		37247 01 25353 01 37235 01	2 113 903 
	ALL TYPES		1.VA / 1st front axle 2.VA / 2nd FA Achslast [t] / Axle Load [t]:7,0	(7) (8) (13)	
 6	Spurstange / Rod Assembly Führungsstange / Guide Rod einseitig verstellbar / Adjustable on one side Länge [mm] / Length [mm]:1743 Konusmaß [mm] / Cone Size [mm]:30 Rohr-Ø [mm] / Pipe Ø [mm]:62 mit Zubehör / with accessories Schrauben-/Mutterausführung: Kronenmutter und Splint / Bolt / Nut Version: Castellated Nut and Split Pin	(5) (30) (70) (45) (36) (55) (90) (59)		37547 01 37235 01 21440 01	1 897 333 
	ALL TYPES		1.VA / 1st front axle 2.VA / 2nd FA Achslast [t] / Axle Load [t]:8,0	(7) (8) (13)	
 12	Lenker, Radaufhängung / Track Control Arm Längslenker / Trailing Arm Länge [mm] / Length [mm]:752 Lochabstand 1/Lochabstand 2 / Hole Pitch 1/ Hole Pitch 2:115/115 Bohrung-Ø 1 [mm] / Bore Ø 1 [mm]:17 Bohrung-Ø 2 [mm] / Bore Ø 2 [mm]:17 Rohr-Ø [mm] / Pipe Ø [mm]:48 Molekularlager / Molecular Bearing Ergänzende Info : mit Lamellenring / Supplementary info: with multidisk ring	(1) (46) (45) (44) (20) (21) (55) (47) (28)		21458 02	1 942 075 
	ALL TYPES		 1.VA / 1st front axle	(7)	
 12	Lenker, Radaufhängung / Track Control Arm Längslenker / Trailing Arm Länge [mm] / Length [mm]:552 Rohr-Ø [mm] / Pipe Ø [mm]:48 Bohrung-Ø 1 [mm] / Bore Ø 1 [mm]:17 Bohrung-Ø 2 [mm] / Bore Ø 2 [mm]:17 Lochabstand 1/Lochabstand 2 / Hole Pitch 1/ Hole Pitch 2:115/115 nicht verstellbar / not adjustable Molekularlager / Molecular Bearing	(1) (46) (45) (55) (20) (21) (44) (93) (47)		33324 01	1 770 730 
	ALL TYPES		 2.VA / 2nd FA	(8)	
 19	Lenker, Radaufhängung / Track Control Arm Querlenker / Control Arm nicht verstellbar / not adjustable Länge [mm] / Length [mm]:705 Lochabstand 1/Lochabstand 2 / Hole Pitch 1/ Hole Pitch 2:115 Bohrung-Ø 1 [mm] / Bore Ø 1 [mm]:17 Bohrung-Ø 2 [mm] / Bore Ø 2 [mm]:17 Rohr-Ø [mm] / Pipe Ø [mm]:42 Konusmaß [mm] / Cone Size [mm]:38 Molekularlager / Molecular Bearing	(1) (51) (93) (45) (44) (20) (21) (55) (36) (47)		29395 01 23184 01	1 942 147 
	ALL TYPES		 1.VA / 1st front axle 2.VA / 2nd FA	(7) (8)	



SCANIA





Serie 4 / 4-series 8x2/4 05.95 -

 1	Lenkstange / Centre Rod Assembly Schubstange / Push Rod einseitig verstellbar / Adjustable on one side Länge [mm] / Length [mm]:1053 Konusmaß [mm] / Cone Size [mm]:30 Rohr-Ø [mm] / Pipe Ø [mm]:50 mit Zubehör / with accessories Schrauben-/Mutterausführung: Kronenmutter und Splint / Bolt / Nut Version: Castellated Nut and Split Pin	(2) (61) (70) (45) (36) (55) (90) (59)	14824 02  ▲ 11505 03	1 912 757
	ALL TYPES	LHD Lenkstockhebel zur 1. VA / Pitman arm to 1st front axle	(43)	
 1	Lenkstange / Centre Rod Assembly Schubstange / Push Rod einseitig verstellbar / Adjustable on one side Länge [mm] / Length [mm]:1059 Konusmaß [mm] / Cone Size [mm]:30 Rohr-Ø [mm] / Pipe Ø [mm]:52 mit Zubehör / with accessories Schrauben-/Mutterausführung: Kronenmutter und Splint / Bolt / Nut Version: Castellated Nut and Split Pin	(2) (61) (70) (45) (36) (55) (90) (59)	21009 02  ▲ 11505 03	1 912 758
	ALL TYPES	RHD Lenkstockhebel zur 1. VA / Pitman arm to 1st front axle	(43)	
 2	Lenkstange / Centre Rod Assembly Schubstange / Push Rod beidseitig verstellbar / Adjustable on both sides Länge [mm] / Length [mm]:495 Konusmaß [mm] / Cone Size [mm]:30 Rohr-Ø [mm] / Pipe Ø [mm]:40 mit Zubehör / with accessories Schrauben-/Mutterausführung: Kronenmutter und Splint / Bolt / Nut Version: Castellated Nut and Split Pin	(2) (61) (69) (45) (36) (55) (90) (59)	21456 01  ▲ 11492 03 ▲ 11505 03	1 343 266
	114 G/340, 11000 ccm 05.96 - 114 G/340, 10600 ccm 03.98 - 114 G/380 03.98 - 124 G/400 05.96 - 144 G/460 04.96 - 144 G/530 04.96 -	Zwischenhebel zur Vorderachse 2 / Control arm to front axle 2 Achsausführung / Axle Version:8x2*6	(65) (10)	
 3	Lenkstange / Centre Rod Assembly Schubstange / Push Rod nicht verstellbar / not adjustable Länge [mm] / Length [mm]:2179 Konusmaß [mm] / Cone Size [mm]:30 Rohr-Ø [mm] / Pipe Ø [mm]:62 mit Zubehör / with accessories Schrauben-/Mutterausführung: Kronenmutter und Splint / Bolt / Nut Version: Castellated Nut and Split Pin	(2) (61) (93) (45) (36) (55) (90) (59)	21443 01 	1 491 611
	124 G/400 05.96 -	am Zwischenhebel / at the intermediate lever vom 1. zum 2. Zwischenhebel / from 1st to 2nd control arm Radstand von [mm] / Wheelbase, from [mm]:4500 Mot. DSC 12 05 Pritsche/Fahrgestell / Flatbed/Chassis Achsausführung / Axle Version:8x2/4 Nicht bei Lufteinlass hinten, hoch. / Not with air inlet rear, top.	(67) (95) (54) (49) (10) (48)	
144 G/460 04.96 - 144 G/530 04.96 -	am Zwischenhebel / at the intermediate lever vom 1. zum 2. Zwischenhebel / from 1st to 2nd control arm Radstand von [mm] / Wheelbase, from [mm]:4500 Pritsche/Fahrgestell / Flatbed/Chassis Achsausführung / Axle Version:8x2/4 Nicht bei Lufteinlass hinten, hoch. / Not with air inlet rear, top.	(67) (95) (54) (49) (10) (48)		













SCANIA

Serie 4 / 4-series 8x2/4 05.95 -

3	Lenkstange / Centre Rod Assembly Schubstange / Push Rod nicht verstellbar / not adjustable Länge [mm] / Length [mm]:1950 Konusmaß [mm] / Cone Size [mm]:30 Rohr-Ø [mm] / Pipe Ø [mm]:62 mit Zubehör / with accessories Schrauben-/Mutterausführung: Kronenmutter und Splint / Bolt / Nut Version: Castellated Nut and Split Pin	(2) (61) (93) (45) (36) (55) (90) (59)	21448 01 1 788 520  am Zwischenhebel / at the intermediate lever vom 1. zum 2. Zwischenhebel / from 1st to 2nd control arm für Fahrzeuge mit gelenkter Nachlaufachse / for vehicles with hinged trailing axle Achsausführung / Axle Version:8x2*6 Nicht bei Lufteinlass hinten, hoch. / Not with air inlet rear, top.
	114 G/340, 11000 ccm 05.96 - 114 G/340, 10600 ccm 03.98 - 114 G/380 03.98 - 124 G/400 05.96 -		(67) (95) (73) (10) (48)
3	Lenkstange / Centre Rod Assembly Schubstange / Push Rod nicht verstellbar / not adjustable Länge [mm] / Length [mm]:2179 Konusmaß [mm] / Cone Size [mm]:30 Rohr-Ø [mm] / Pipe Ø [mm]:62 mit Zubehör / with accessories Schrauben-/Mutterausführung: Kronenmutter und Splint / Bolt / Nut Version: Castellated Nut and Split Pin	(2) (61) (93) (45) (36) (55) (90) (59)	23502 01 1 788 522  am Zwischenhebel / at the intermediate lever vom 1. zum 2. Zwischenhebel / from 1st to 2nd control arm Radstand von [mm] / Wheelbase, from [mm]:4500 Achsausführung / Axle Version:8x2/4 Nicht bei Lufteinlass hinten, hoch. / Not with air inlet rear, top.
3	Lenkstange / Centre Rod Assembly Schubstange / Push Rod nicht verstellbar / not adjustable Länge [mm] / Length [mm]:1206 Konusmaß [mm] / Cone Size [mm]:30 Rohr-Ø [mm] / Pipe Ø [mm]:38 mit Zubehör / with accessories Schrauben-/Mutterausführung: Kronenmutter und Splint / Bolt / Nut Version: Castellated Nut and Split Pin	(2) (61) (93) (45) (36) (55) (90) (59)	23504 01 1 385 763  Zwischenhebel 2 zum Zwischenhebel 3 / Control arm 2 to control arm 3 am Zwischenhebel / at the intermediate lever Radstand [mm] / Wheelbase [mm]:4700 für Links-/Rechtslenker / for left-/right-hand traffic für Fahrzeuge mit gelenkter Vorlaufachse / for vehicles with hinged leading axle Achsausführung / Axle Version:8x2/4
3	114 G/340, 11000 ccm 05.96 - 114 G/340, 10600 ccm 03.98 - 114 G/380 03.98 - 124 G/400 05.96 - 144 G/460 04.96 - 144 G/530 04.96 -		(64) (67) (52) (76) (74) (10)
3	Lenkstange / Centre Rod Assembly Schubstange / Push Rod nicht verstellbar / not adjustable Länge [mm] / Length [mm]:1606 Konusmaß [mm] / Cone Size [mm]:30 Rohr-Ø [mm] / Pipe Ø [mm]:38 mit Zubehör / with accessories Schrauben-/Mutterausführung: Kronenmutter und Splint / Bolt / Nut Version: Castellated Nut and Split Pin	(2) (61) (93) (45) (36) (55) (90) (59)	23505 01 1 385 764  Zwischenhebel 2 zum Zwischenhebel 3 / Control arm 2 to control arm 3 am Zwischenhebel / at the intermediate lever für Links-/Rechtslenker / for left-/right-hand traffic Radstand [mm] / Wheelbase [mm]:5100 für Fahrzeuge mit gelenkter Vorlaufachse / for vehicles with hinged leading axle Achsausführung / Axle Version:8x2/4
	114 G/340, 11000 ccm 05.96 - 114 G/340, 10600 ccm 03.98 - 114 G/380 03.98 - 124 G/400 05.96 - 144 G/460 04.96 - 144 G/530 04.96 -		(64) (67) (76) (52) (74) (10)

SCANIA

Serie 4 / 4-series 8x2/4 05.95 -

 3	Lenkstange / Centre Rod Assembly Schubstange / Push Rod nicht verstellbar / not adjustable Länge [mm] / Length [mm]:601 Konusmaß [mm] / Cone Size [mm]:26 Rohr-Ø [mm] / Pipe Ø [mm]:42 mit Zubehör / with accessories Schrauben-/Mutterausführung: Kronenmutter und Splint / Bolt / Nut Version: Castellated Nut and Split Pin	(2) (61) (93) (45) (36) (55) (90) (59)	25074 02  1 869 413	
	114 G/340, 11000 ccm 05.96 - 114 G/340, 10600 ccm 03.98 - 114 G/380 03.98 - 124 G/400 05.96 - 144 G/460 04.96 - 144 G/530 04.96 -	LHD am Zwischenhebel / at the intermediate lever (67) Lenkstockhebel zum Zwischenhebel / Pitman Arm to 1st control arm (41)		
 3	Lenkstange / Centre Rod Assembly Schubstange / Push Rod einseitig verstellbar / Adjustable on one side Länge [mm] / Length [mm]:438,5 Konusmaß [mm] / Cone Size [mm]:26 Konusmaß [mm] / Cone Size [mm]:30 Rohr-Ø [mm] / Pipe Ø [mm]:40 mit Zubehör / with accessories Schrauben-/Mutterausführung: Kronenmutter und Splint / Bolt / Nut Version: Castellated Nut and Split Pin	(2) (61) (70) (45) (36) (36) (55) (90) (59)	25139 02  1 394 884 11505 03	
	114 G/340, 11000 ccm 05.96 - 114 G/340, 10600 ccm 03.98 - 114 G/380 03.98 - 124 G/400 05.96 - 144 G/460 04.96 - 144 G/530 04.96 -	RHD am Zwischenhebel / at the intermediate lever (67) Lenkstange an Zwischenhebel 1 / Steering Rod at control arm 1 (39)		
 6	Spurstange / Rod Assembly Führungsstange / Guide Rod beidseitig verstellbar / Adjustable on both sides Länge [mm] / Length [mm]:1736 Konusmaß [mm] / Cone Size [mm]:30 Rohr-Ø [mm] / Pipe Ø [mm]:40 mit Zubehör / with accessories Schrauben-/Mutterausführung: Kronenmutter und Splint / Bolt / Nut Version: Castellated Nut and Split Pin	(5) (30) (69) (45) (36) (55) (90) (59)	19866 01  11505 03 11492 03	
	ALL TYPES		1.VA / 1st front axle (7) 2.VA / 2nd FA (8) Achslast [t] / Axle Load [t]:6,0 (13) Achslast [t] / Axle Load [t]:9,0 (13)	
	ALL TYPES		1.VA / 1st front axle (7) 2.VA / 2nd FA (8) Achslast [t] / Axle Load [t]:8,0 (13) Scheibenbremse / Disc Brake (57) mit Parabelfeder / with parabolic spring (86)	
 6	Spurstange / Rod Assembly Führungsstange / Guide Rod einseitig verstellbar / Adjustable on one side Länge [mm] / Length [mm]:1743 Konusmaß [mm] / Cone Size [mm]:30 Rohr-Ø [mm] / Pipe Ø [mm]:50 mit Zubehör / with accessories Schrauben-/Mutterausführung: selbstsichernde Mutter / Bolt / Nut Version: Self-locking Nut	(5) (30) (70) (45) (36) (55) (90) (60)	37247 01  25353 01 37235 01 2 113 903	
	ALL TYPES		1.VA / 1st front axle (7) 2.VA / 2nd FA (8) Achslast [t] / Axle Load [t]:7,0 (13)	
 6	Spurstange / Rod Assembly Führungsstange / Guide Rod einseitig verstellbar / Adjustable on one side Länge [mm] / Length [mm]:1743 Konusmaß [mm] / Cone Size [mm]:30 Rohr-Ø [mm] / Pipe Ø [mm]:62 mit Zubehör / with accessories Schrauben-/Mutterausführung: Kronenmutter und Splint / Bolt / Nut Version: Castellated Nut and Split Pin	(5) (30) (70) (45) (36) (55) (90) (59)	37547 01  37235 01 21440 01 1 897 333	
	ALL TYPES		1.VA / 1st front axle (7) 2.VA / 2nd FA (8) Achslast [t] / Axle Load [t]:8,0 (13)	









Pos



Ref.













SCANIA

Serie 4 / 4-series		8x2/4	05.95 -		
 12	Lenker, Radaufhängung / Track Control Arm Längslenker / Trailing Arm Länge [mm] / Length [mm]:752 Lochabstand 1/Lochabstand 2 / Hole Pitch 1/ Hole Pitch 2:115/115 Bohrung-Ø 1 [mm] / Bore Ø 1 [mm]:17 Bohrung-Ø 2 [mm] / Bore Ø 2 [mm]:17 Rohr-Ø [mm] / Pipe Ø [mm]:48 Molekularlager / Molecular Bearing Ergänzende Info : mit Lamellenring / Supplementary info: with multidisk ring	(1) (46) (45) (44) (20) (21) (55) (47) (28)		21458 02 1 942 075 	
	ALL TYPES		 1.VA / 1st front axle	(7)	
 12	Lenker, Radaufhängung / Track Control Arm Längslenker / Trailing Arm Länge [mm] / Length [mm]:552 Rohr-Ø [mm] / Pipe Ø [mm]:48 Bohrung-Ø 1 [mm] / Bore Ø 1 [mm]:17 Bohrung-Ø 2 [mm] / Bore Ø 2 [mm]:17 Lochabstand 1/Lochabstand 2 / Hole Pitch 1/ Hole Pitch 2:115/115 nicht verstellbar / not adjustable Molekularlager / Molecular Bearing	(1) (46) (45) (55) (20) (21) (44) (93) (47)		33324 01 1 770 730 	
	ALL TYPES		 2.VA / 2nd FA Achsausführung / Axle Version:8x2*6	(8) (10)	
 19	Lenker, Radaufhängung / Track Control Arm Querlenker / Control Arm nicht verstellbar / not adjustable Länge [mm] / Length [mm]:705 Lochabstand 1/Lochabstand 2 / Hole Pitch 1/ Hole Pitch 2:115 Bohrung-Ø 1 [mm] / Bore Ø 1 [mm]:17 Bohrung-Ø 2 [mm] / Bore Ø 2 [mm]:17 Rohr-Ø [mm] / Pipe Ø [mm]:42 Konusmaß [mm] / Cone Size [mm]:38 Molekularlager / Molecular Bearing	(1) (51) (93) (45) (44) (20) (21) (55) (36) (47)		29395 01 ® 23184 01 1 942 147 	
	ALL TYPES		 1.VA / 1st front axle 2.VA / 2nd FA	(7) (8)	



















SCANIA

Serie 4 / 4-series		8x2/6	05.95 -
 1	Lenkstange / Centre Rod Assembly Schubstange / Push Rod einseitig verstellbar / Adjustable on one side Länge [mm] / Length [mm]:1053 Konusmaß [mm] / Cone Size [mm]:30 Rohr-Ø [mm] / Pipe Ø [mm]:50 mit Zubehör / with accessories Schrauben-/Mutterausführung: Kronenmutter und Splint / Bolt / Nut Version: Castellated Nut and Split Pin	(2) (61) (70) (45) (36) (55) (90) (59)	14824 02 1 912 757  ▲ 11505 03
	ALL TYPES	LHD	Lenkstockhebel zur 1. VA / Pitman arm to 1st front axle (43)
 1	Lenkstange / Centre Rod Assembly Schubstange / Push Rod einseitig verstellbar / Adjustable on one side Länge [mm] / Length [mm]:1059 Konusmaß [mm] / Cone Size [mm]:30 Rohr-Ø [mm] / Pipe Ø [mm]:52 mit Zubehör / with accessories Schrauben-/Mutterausführung: Kronenmutter und Splint / Bolt / Nut Version: Castellated Nut and Split Pin	(2) (61) (70) (45) (36) (55) (90) (59)	21009 02 1 912 758  ▲ 11505 03
	ALL TYPES	RHD	Lenkstockhebel zur 1. VA / Pitman arm to 1st front axle (43)
 2	Lenkstange / Centre Rod Assembly Schubstange / Push Rod beidseitig verstellbar / Adjustable on both sides Länge [mm] / Length [mm]:495 Konusmaß [mm] / Cone Size [mm]:30 Rohr-Ø [mm] / Pipe Ø [mm]:40 mit Zubehör / with accessories Schrauben-/Mutterausführung: Kronenmutter und Splint / Bolt / Nut Version: Castellated Nut and Split Pin	(2) (61) (69) (45) (36) (55) (90) (59)	21456 01 1 343 266  ▲ 11492 03 ▲ 11505 03
	ALL TYPES		Zwischenhebel zur Vorderachse 2 / Control arm to front axle 2 (65)
 3	Lenkstange / Centre Rod Assembly Schubstange / Push Rod nicht verstellbar / not adjustable Länge [mm] / Length [mm]:1950 Konusmaß [mm] / Cone Size [mm]:30 Rohr-Ø [mm] / Pipe Ø [mm]:62 mit Zubehör / with accessories Schrauben-/Mutterausführung: Kronenmutter und Splint / Bolt / Nut Version: Castellated Nut and Split Pin	(2) (61) (93) (45) (36) (55) (90) (59)	21448 01 1 788 520 
	ALL TYPES		am Zwischenhebel / at the intermediate lever (67) vom 1. zum 2. Zwischenhebel / from 1st to 2nd control arm (95) für Fahrzeuge mit gelenkter Nachlaufachse / for vehicles with hinged (73) trailing axle Achsausführung / Axle Version:8x2*6 (10) Nicht bei Lufteinlass hinten, hoch. / Not with air inlet rear, top. (48)
 3	Lenkstange / Centre Rod Assembly Schubstange / Push Rod nicht verstellbar / not adjustable Länge [mm] / Length [mm]:601 Konusmaß [mm] / Cone Size [mm]:26 Rohr-Ø [mm] / Pipe Ø [mm]:42 mit Zubehör / with accessories Schrauben-/Mutterausführung: Kronenmutter und Splint / Bolt / Nut Version: Castellated Nut and Split Pin	(2) (61) (93) (45) (36) (55) (90) (59)	25074 02 1 869 413 
	ALL TYPES	LHD	am Zwischenhebel / at the intermediate lever (67) Lenkstange an Zwischenhebel 1 / Steering Rod at control arm 1 (39)



SCANIA

Serie 4 / 4-series 8x2/6 05.95 -

<p> 3</p>	<p>Lenkstange / Centre Rod Assembly Schubstange / Push Rod einseitig verstellbar / Adjustable on one side Länge [mm] / Length [mm]:438,5 Konusmaß [mm] / Cone Size [mm]:26 Konusmaß [mm] / Cone Size [mm]:30 Rohr-Ø [mm] / Pipe Ø [mm]:40 mit Zubehör / with accessories Schrauben-/Mutterausführung: Kronenmutter und Splint / Bolt / Nut Version: Castellated Nut and Split Pin ALL TYPES</p>	<p>(2) (61) (70) (45) (36) (36) (55) (90) (59)</p>	<p>25139 02  11505 03  1 394 884</p> <p>RHD am Zwischenhebel / at the intermediate lever Lenkstange an Zwischenhebel 1 / Steering Rod at control arm 1</p> <p>(67) (39)</p>
<p> 4</p>	<p>Spurstangenkopf / Tie Rod End am Lenkzylinder / at steering cylinder Länge [mm] / Length [mm]:90 Innengewinde / Inner Thread mit Rechtsgewinde / with right-hand thread Gewindemaß / Thread Size:M26x1,5 Konusmaß [mm] / Cone Size [mm]:30 mit Zubehör / with accessories Schrauben-/Mutterausführung: Kronenmutter und Splint / Bolt / Nut Version: Castellated Nut and Split Pin ALL TYPES</p>	<p>(6) (66) (45) (32) (87) (31) (36) (90) (59)</p>	<p>38272 01  11505 03  1 394 444</p> <p>am Lenkzylinder / at steering cylinder für Fahrzeuge mit gelenkter Nachlaufachse / for vehicles with hinged trailing axle</p> <p>(66) (73)</p>
<p> 4</p>	<p>Spurstangenkopf / Tie Rod End am Lenkzylinder / at steering cylinder Länge [mm] / Length [mm]:75 Gewindemaß / Thread Size:M26x1,5 Innengewinde / Inner Thread mit Rechtsgewinde / with right-hand thread Konusmaß [mm] / Cone Size [mm]:30 mit Zubehör / with accessories ALL TYPES</p>	<p>(6) (66) (45) (31) (32) (87) (36) (90)</p>	<p>38273 01  11505 03  1 394 443</p> <p>am Lenkzylinder / at steering cylinder für Fahrzeuge mit gelenkter Nachlaufachse / for vehicles with hinged trailing axle</p> <p>(66) (73)</p>
<p> 6</p>	<p>Spurstange / Rod Assembly Führungsstange / Guide Rod beidseitig verstellbar / Adjustable on both sides Länge [mm] / Length [mm]:1736 Konusmaß [mm] / Cone Size [mm]:30 Rohr-Ø [mm] / Pipe Ø [mm]:40 mit Zubehör / with accessories Schrauben-/Mutterausführung: Kronenmutter und Splint / Bolt / Nut Version: Castellated Nut and Split Pin ALL TYPES</p>	<p>(5) (30) (69) (45) (36) (55) (90) (59)</p>	<p>19866 01  11505 03  11492 03  1 114 903</p> <p>1.VA / 1st front axle 2.VA / 2nd FA Achslast [t] / Axle Load [t]:8,0 Scheibenbremse / Disc Brake mit Parabelfeder / with parabolic spring</p> <p>(7) (8) (13) (57) (86)</p> <p>1.VA / 1st front axle 2.VA / 2nd FA Achslast [t] / Axle Load [t]:6,0 Achslast [t] / Axle Load [t]:9,0</p> <p>(7) (8) (13) (13)</p>
<p> 6</p>	<p>Spurstange / Rod Assembly Führungsstange / Guide Rod einseitig verstellbar / Adjustable on one side Länge [mm] / Length [mm]:1743 Konusmaß [mm] / Cone Size [mm]:30 Rohr-Ø [mm] / Pipe Ø [mm]:50 mit Zubehör / with accessories Schrauben-/Mutterausführung: selbstsichernde Mutter / Bolt / Nut Version: Self-locking Nut ALL TYPES</p>	<p>(5) (30) (70) (45) (36) (55) (90) (60)</p>	<p>37247 01  25353 01  37235 01  2 113 903</p> <p>1.VA / 1st front axle 2.VA / 2nd FA Achslast [t] / Axle Load [t]:7,0</p> <p>(7) (8) (13)</p>

Pos









Ref.



SCANIA











Serie 4 / 4-series 8x2/6 05.95 -

 7	<p>Spurstange / Rod Assembly Führungsstange / Guide Rod beidseitig verstellbar / Adjustable on both sides Länge [mm] / Length [mm]:1736 Konusmaß [mm] / Cone Size [mm]:30 Rohr-Ø [mm] / Pipe Ø [mm]:40 mit Zubehör / with accessories Schrauben-/Mutterausführung: Kronenmutter und Splint / Bolt / Nut Version: Castellated Nut and Split Pin</p>	(5) (30) (69) (45) (36) (55) (90) (59)	<p>19866 01  11505 03  11492 03</p> 
ALL TYPES		Lenkachse / Steering Axle (37) Achslast [t] / Axle Load [t]:8,0 (13)	
 7	<p>Spurstange / Rod Assembly Führungsstange / Guide Rod einseitig verstellbar / Adjustable on one side Länge [mm] / Length [mm]:1743 Konusmaß [mm] / Cone Size [mm]:30 Rohr-Ø [mm] / Pipe Ø [mm]:62 mit Zubehör / with accessories Schrauben-/Mutterausführung: Kronenmutter und Splint / Bolt / Nut Version: Castellated Nut and Split Pin</p>	(5) (30) (70) (45) (36) (55) (90) (59)	<p>37547 01 1 897 333 37235 01  21440 01</p> 
ALL TYPES		Lenkachse / Steering Axle (37) Achslast [t] / Axle Load [t]:7,0 (13) Achslast [t] / Axle Load [t]:9,0 (13)	









SCANIA

Serie 4 / 4-series 8x4 05.95 -











 1	Lenkstange / Centre Rod Assembly Schubstange / Push Rod einseitig verstellbar / Adjustable on one side Länge [mm] / Length [mm]:1053 Konusmaß [mm] / Cone Size [mm]:30 Rohr-Ø [mm] / Pipe Ø [mm]:50 mit Zubehör / with accessories Schrauben-/Mutterausführung: Kronenmutter und Splint / Bolt / Nut Version: Castellated Nut and Split Pin ALL TYPES	(2) (61) (70) (45) (36) (55) (90) (59)	14824 02  1 912 757 ▲ 11505 03	
		LHD Lenkstockhebel zur 1. VA / Pitman arm to 1st front axle	(43)	
 1	Lenkstange / Centre Rod Assembly Schubstange / Push Rod einseitig verstellbar / Adjustable on one side Länge [mm] / Length [mm]:1059 Konusmaß [mm] / Cone Size [mm]:30 Rohr-Ø [mm] / Pipe Ø [mm]:52 mit Zubehör / with accessories Schrauben-/Mutterausführung: Kronenmutter und Splint / Bolt / Nut Version: Castellated Nut and Split Pin ALL TYPES	(2) (61) (70) (45) (36) (55) (90) (59)	21009 02  1 912 758 ▲ 11505 03	
		RHD Lenkstockhebel zur 1. VA / Pitman arm to 1st front axle	(43)	
 2	Lenkstange / Centre Rod Assembly Schubstange / Push Rod beidseitig verstellbar / Adjustable on both sides Länge [mm] / Length [mm]:495 Konusmaß [mm] / Cone Size [mm]:30 Rohr-Ø [mm] / Pipe Ø [mm]:40 mit Zubehör / with accessories Schrauben-/Mutterausführung: Kronenmutter und Splint / Bolt / Nut Version: Castellated Nut and Split Pin ALL TYPES	(2) (61) (69) (45) (36) (55) (90) (59)	21456 01  1 343 266 ▲ 11492 03 ▲ 11505 03	
		Zwischenhebel zur Vorderachse 2 / Control arm to front axle 2	(65)	
 3	Lenkstange / Centre Rod Assembly Schubstange / Push Rod nicht verstellbar / not adjustable Länge [mm] / Length [mm]:1921 Konusmaß [mm] / Cone Size [mm]:30 Rohr-Ø [mm] / Pipe Ø [mm]:62 mit Zubehör / with accessories Schrauben-/Mutterausführung: Kronenmutter und Splint / Bolt / Nut Version: Castellated Nut and Split Pin	(2) (61) (93) (45) (36) (55) (90) (59)	21445 01  1 491 612	
	114 C/340, 11000 ccm, Betonmischer / Concrete Mixer(17) 05.96 - 114 C/340, 11000 ccm, Kipper / Dump Truck(34) 05.96 - 114 C/340, 11000 ccm, Pritsche/Fahrgestell / Flatbed/Chassis(49) 05.96 - 114 C/360 01.00 - 114 G/340, 11000 ccm 05.96 - 124 C/360, Betonmischer / Concrete Mixer(17) 05.96 - 124 C/360, Pritsche/Fahrgestell / Flatbed/Chassis(49) 05.96 - 124 C/420, Kipper / Dump Truck(34) 05.96 - 124 C/420, Pritsche/Fahrgestell / Flatbed/Chassis(49) 05.96 - 124 C/470 01.00 - 124 G/420 05.96 - 124 G/470 01.00 - 164 C/480 05.00 - 12.05 164 G/480 05.00 - 05.04 164 G/580 04.00 - 05.04	am Zwischenhebel / at the intermediate lever vom 1. zum 2. Zwischenhebel / from 1st to 2nd control arm Achsabstand [mm] / Centre Distance [mm]:1940 Mot. DSC 12 05 Nicht bei Lufteinlass hinten, hoch. / Not with air inlet rear, top.	(67) (95) (9) (48)	
 3	Lenkstange / Centre Rod Assembly Schubstange / Push Rod nicht verstellbar / not adjustable Länge [mm] / Length [mm]:1920 Konusmaß [mm] / Cone Size [mm]:30 Rohr-Ø [mm] / Pipe Ø [mm]:60 mit Zubehör / with accessories Schrauben-/Mutterausführung: Kronenmutter und Splint / Bolt / Nut Version: Castellated Nut and Split Pin ALL TYPES	(2) (61) (93) (45) (36) (55) (90) (59)	23493 01  2 007 278	
		am Zwischenhebel / at the intermediate lever vom 1. zum 2. Zwischenhebel / from 1st to 2nd control arm Achsabstand [mm] / Centre Distance [mm]:1940 Nicht bei Lufteinlass hinten, hoch. / Not with air inlet rear, top.	(67) (95) (9) (48)	



Serie 4 / 4-series		8x4	05.95 -			
 3	Lenkstange / Centre Rod Assembly Schubstange / Push Rod nicht verstellbar / not adjustable Länge [mm] / Length [mm]:1776 Konusmaß [mm] / Cone Size [mm]:30 Rohr-Ø [mm] / Pipe Ø [mm]:62 mit Zubehör / with accessories Schrauben-/Mutterausführung: Kronenmutter und Splint / Bolt / Nut Version: Castellated Nut and Split Pin ALL TYPES	(2) (61) (93) (45) (36) (55) (90) (59)		23500 01 1 386 620		
				am Zwischenhebel / at the intermediate lever vom 1. zum 2. Zwischenhebel / from 1st to 2nd control arm Achsabstand [mm] / Centre Distance [mm]:1795 Nicht bei Lufteinlass hinten, hoch. / Not with air inlet rear, top.	(67) (95) (9) (48)	
 3	Lenkstange / Centre Rod Assembly Schubstange / Push Rod nicht verstellbar / not adjustable Länge [mm] / Length [mm]:601 Konusmaß [mm] / Cone Size [mm]:26 Rohr-Ø [mm] / Pipe Ø [mm]:42 mit Zubehör / with accessories Schrauben-/Mutterausführung: Kronenmutter und Splint / Bolt / Nut Version: Castellated Nut and Split Pin	(2) (61) (93) (45) (36) (55) (90) (59)		25074 02 1 869 413		
	114 C/340, 10600 ccm, Betonmischer / Concrete Mixer(17) 05.96 - 114 C/340, 11000 ccm, Betonmischer / Concrete Mixer(17) 05.96 - 114 C/340, 10600 ccm, Kipper / Dump Truck(34) 05.96 - 114 C/340, 10600 ccm, Pritsche/Fahrgestell / Flatbed/Chassis(49) 05.96 - 114 C/340, 11000 ccm, Pritsche/Fahrgestell / Flatbed/Chassis(49) 05.96 - 114 C/360 01.00 - 114 C/380, 279-280 kW, Betonmischer / Concrete Mixer(17) 03.98 - 114 C/380, 279-280 kW, Kipper / Dump Truck(34) 03.98 - 114 C/380, 280 kW 03.98 - 114 G/340, 10600 ccm 05.96 - 114 G/340, 11000 ccm 05.96 - 114 G/380 03.98 - 124 C/360, Betonmischer / Concrete Mixer(17) 05.96 - 124 C/360, Pritsche/Fahrgestell / Flatbed/Chassis(49) 05.96 - 124 C/420, Kipper / Dump Truck(34) 05.96 - 124 C/420, Pritsche/Fahrgestell / Flatbed/Chassis(49) 05.96 - 124 C/470 01.00 - 124 G/420 05.96 - 124 G/470 01.00 - 164 C/480 05.00 - 12.05 164 G/480 05.00 - 05.04 164 G/580 04.00 - 05.04		LHD am Zwischenhebel / at the intermediate lever Lenkstockhebel zum Zwischenhebel / Pitman Arm to 1st control arm	(67) (41)		
	114 C/340, 11000 ccm, Kipper / Dump Truck(34) 05.96 -		LHD am Zwischenhebel / at the intermediate lever Lenkstockhebel zum Zwischenhebel / Pitman Arm to 1st control arm	(67) (41)		
	114 C/340, 11000 ccm, Kipper / Dump Truck(34) 05.96 -		LHD am Zwischenhebel / at the intermediate lever Lenkstockhebel zum Zwischenhebel 1 / Pitman arm to intermediate arm 1	(67) (42)		
	 3	Lenkstange / Centre Rod Assembly Schubstange / Push Rod einseitig verstellbar / Adjustable on one side Länge [mm] / Length [mm]:438,5 Konusmaß [mm] / Cone Size [mm]:26 Konusmaß [mm] / Cone Size [mm]:30 Rohr-Ø [mm] / Pipe Ø [mm]:40 mit Zubehör / with accessories Schrauben-/Mutterausführung: Kronenmutter und Splint / Bolt / Nut Version: Castellated Nut and Split Pin ALL TYPES	(2) (61) (70) (45) (36) (36) (55) (90) (59)		25139 02 1 394 884 ▲ 11505 03	
				RHD am Zwischenhebel / at the intermediate lever Lenkstange an Zwischenhebel 1 / Steering Rod at control arm 1	(67) (39)	



SCANIA

Serie 4 / 4-series		8x4	05.95 -
 3	Lenkstange / Centre Rod Assembly Schubstange / Push Rod nicht verstellbar / not adjustable Länge [mm] / Length [mm]:1921 Konusmaß [mm] / Cone Size [mm]:30 Rohr-Ø [mm] / Pipe Ø [mm]:60 mit Zubehör / with accessories Schrauben-/Mutterausführung: Kronenmutter und Splint / Bolt / Nut Version: Castellated Nut and Split Pin	(2) (61) (93) (45) (36) (55) (90) (59)	36655 01 2 007 279 
	ALL TYPES		am Zwischenhebel / at the intermediate lever (67) vom 1. zum 2. Zwischenhebel / from 1st to 2nd control arm (95) Radstand [mm] / Wheelbase [mm]:1940 (52) bei Lufteinlass - hinten, hoch / bei Lufteinlass - hinten, hoch (68) Produktionsort: Lateinamerika / Production location: Latin America (50)
 4	Spurstangenkopf / Tie Rod End am Lenkzylinder / at steering cylinder Länge [mm] / Length [mm]:95 Konusmaß [mm] / Cone Size [mm]:30 Gewindemaß / Thread Size:M26x1,5 mit Rechtsgewinde / with right-hand thread mit Innengewinde / with internal thread mit Zubehör / with accessories	(6) (66) (45) (36) (31) (87) (84) (90)	19537 01 1 912 759 
	ALL TYPES		am Lenkzylinder / at steering cylinder (66)
 6	Spurstange / Rod Assembly Führungsstange / Guide Rod beidseitig verstellbar / Adjustable on both sides Länge [mm] / Length [mm]:1736 Konusmaß [mm] / Cone Size [mm]:30 Rohr-Ø [mm] / Pipe Ø [mm]:40 mit Zubehör / with accessories Schrauben-/Mutterausführung: Kronenmutter und Splint / Bolt / Nut Version: Castellated Nut and Split Pin	(5) (30) (69) (45) (36) (55) (90) (59)	19866 01 ▲ 11505 03 ▲ 11492 03 
	ALL TYPES		1.VA / 1st front axle (7) 2.VA / 2nd FA (8) Achslast [t] / Axle Load [t]:6,0 (13) Achslast [t] / Axle Load [t]:9,0 (13)
	ALL TYPES		1.VA / 1st front axle (7) 2.VA / 2nd FA (8) Achslast [t] / Axle Load [t]:8,0 (13) Scheibenbremse / Disc Brake (57) mit Parabelfeder / with parabolic spring (86)
 6	Spurstange / Rod Assembly Führungsstange / Guide Rod einseitig verstellbar / Adjustable on one side Länge [mm] / Length [mm]:1743 Konusmaß [mm] / Cone Size [mm]:30 Rohr-Ø [mm] / Pipe Ø [mm]:50 mit Zubehör / with accessories Schrauben-/Mutterausführung: selbstsichernde Mutter / Bolt / Nut Version: Self-locking Nut	(5) (30) (70) (45) (36) (55) (90) (60)	37247 01 2 113 903 ▲ 25353 01 37235 01 
	ALL TYPES		1.VA / 1st front axle (7) 2.VA / 2nd FA (8) Achslast [t] / Axle Load [t]:7,0 (13)
 6	Spurstange / Rod Assembly Führungsstange / Guide Rod einseitig verstellbar / Adjustable on one side Länge [mm] / Length [mm]:1743 Konusmaß [mm] / Cone Size [mm]:30 Rohr-Ø [mm] / Pipe Ø [mm]:62 mit Zubehör / with accessories Schrauben-/Mutterausführung: Kronenmutter und Splint / Bolt / Nut Version: Castellated Nut and Split Pin	(5) (30) (70) (45) (36) (55) (90) (59)	37547 01 1 897 333 37235 01 ▲ 21440 01 
	ALL TYPES		1.VA / 1st front axle (7) 2.VA / 2nd FA (8) Achslast [t] / Axle Load [t]:8,0 (13)









Pos



Ref.



SCANIA

Serie 4 / 4-series		8x4	05.95 -		
 12	Lenker, Radaufhängung / Track Control Arm Längslenker / Trailing Arm Länge [mm] / Length [mm]:752 Lochabstand 1/Lochabstand 2 / Hole Pitch 1/ Hole Pitch 2:115/115 Bohrung-Ø 1 [mm] / Bore Ø 1 [mm]:17 Bohrung-Ø 2 [mm] / Bore Ø 2 [mm]:17 Rohr-Ø [mm] / Pipe Ø [mm]:48 Molekularlager / Molecular Bearing Ergänzende Info : mit Lamellenring / Supplementary info: with multidisk ring	(1) (46) (45) (44) (20) (21) (55) (47) (28)		21458 02 1 942 075 	
	ALL TYPES		 1.VA / 1st front axle	(7)	
 12	Lenker, Radaufhängung / Track Control Arm Längslenker / Trailing Arm Länge [mm] / Length [mm]:552 Rohr-Ø [mm] / Pipe Ø [mm]:48 Bohrung-Ø 1 [mm] / Bore Ø 1 [mm]:17 Bohrung-Ø 2 [mm] / Bore Ø 2 [mm]:17 Lochabstand 1/Lochabstand 2 / Hole Pitch 1/ Hole Pitch 2:115/115 nicht verstellbar / not adjustable Molekularlager / Molecular Bearing	(1) (46) (45) (55) (20) (21) (44) (93) (47)		33324 01 1 770 730 	
	ALL TYPES		 2.VA / 2nd FA	(8)	
 19	Lenker, Radaufhängung / Track Control Arm Querlenker / Control Arm nicht verstellbar / not adjustable Länge [mm] / Length [mm]:705 Lochabstand 1/Lochabstand 2 / Hole Pitch 1/ Hole Pitch 2:115 Bohrung-Ø 1 [mm] / Bore Ø 1 [mm]:17 Bohrung-Ø 2 [mm] / Bore Ø 2 [mm]:17 Rohr-Ø [mm] / Pipe Ø [mm]:42 Konusmaß [mm] / Cone Size [mm]:38 Molekularlager / Molecular Bearing	(1) (51) (93) (45) (44) (20) (21) (55) (36) (47)		29395 01 ® 23184 01 	
	ALL TYPES		 1.VA / 1st front axle 2.VA / 2nd FA	(7) (8)	







SCANIA

Serie 4 / 4-series





8x4

05.95 -

10	Lenker, Radaufhängung / Track Control Arm Längslenker / Trailing Arm Länge [mm] / Length [mm]:540 Lochabstand 1/Lochabstand 2 / Hole Pitch 1/ Hole Pitch 2:115/115 Bohrung-Ø 1 [mm] / Bore Ø 1 [mm]:17 Bohrung-Ø 2 [mm] / Bore Ø 2 [mm]:17 Rohr-Ø [mm] / Pipe Ø [mm]:46 Molekularlager / Molecular Bearing	(1) (46) (45) (44) (20) (21) (55) (47)	23008 01 © 19893 01 
	114 C/340, 11000 ccm, Betonmischer / Concrete Mixer(17) 05.96 - 114 C/340, 11000 ccm, Kipper / Dump Truck(34) 05.96 - 114 C/340, 11000 ccm, Pritsche/Fahrgestell / Flatbed/Chassis(49) 05.96 - 114 C/360 01.00 - 114 G/340, 11000 ccm 05.96 - 124 C/360, Betonmischer / Concrete Mixer(17) 05.96 - 124 C/360, Pritsche/Fahrgestell / Flatbed/Chassis(49) 05.96 - 124 C/420, Kipper / Dump Truck(34) 05.96 - 124 C/420, Pritsche/Fahrgestell / Flatbed/Chassis(49) 05.96 - 124 C/470 01.00 - 124 G/420 05.96 - 124 G/470 01.00 - 164 C/480 05.00 - 12.05 164 G/480 05.00 - 05.04 164 G/580 04.00 - 05.04		 Doppelachsaggregat / Tandem-axle Assembly (26) Blattfeder / Leaf spring (19) Achsausführung / Axle Version:BT 201, 2x AD1300 (10) Achslast 1.HA [t] / Axle load 1st rear axle [t]:13 (11) Achslast 2.HA [t] / Axle load 2nd rear axle [t]:13 (12) ->Chass. 1280184 SSS ->Chass. 4471602 SNL ->Chass. 9069959 SAN ->Chass. 3533626 SLA Getr. / GBox: GA852
	114 C/340, 11000 ccm, Betonmischer / Concrete Mixer(17) 05.96 - 114 C/340, 11000 ccm, Kipper / Dump Truck(34) 05.96 - 114 C/340, 11000 ccm, Pritsche/Fahrgestell / Flatbed/Chassis(49) 05.96 - 114 C/360 01.00 - 114 G/340, 11000 ccm 05.96 - 124 C/360, Betonmischer / Concrete Mixer(17) 05.96 - 124 C/360, Pritsche/Fahrgestell / Flatbed/Chassis(49) 05.96 - 124 C/420, Kipper / Dump Truck(34) 05.96 - 124 C/420, Pritsche/Fahrgestell / Flatbed/Chassis(49) 05.96 - 124 C/470 01.00 - 124 G/420 05.96 - 124 G/470 01.00 - 164 C/480 05.00 - 12.05 164 G/480 05.00 - 05.04 164 G/580 04.00 - 05.04		 Doppelachsaggregat / Tandem-axle Assembly (26) Blattfeder / Leaf spring (19) Achsausführung / Axle Version:BT300, 2x AD1100P (10) Achslast 1.HA [t] / Axle load 1st rear axle [t]:11 (11) Achslast 2.HA [t] / Axle load 2nd rear axle [t]:11 (12) ->Chass. 1280184 SSS ->Chass. 4471602 SNL ->Chass. 9069959 SAN ->Chass. 3533626 SLA mit Parabelfeder / with parabolic spring (86)
	114 C/340, 11000 ccm, Betonmischer / Concrete Mixer(17) 05.96 - 114 C/340, 11000 ccm, Kipper / Dump Truck(34) 05.96 - 114 C/340, 11000 ccm, Pritsche/Fahrgestell / Flatbed/Chassis(49) 05.96 - 114 C/360 01.00 - 114 G/340, 11000 ccm 05.96 - 124 C/360, Betonmischer / Concrete Mixer(17) 05.96 - 124 C/360, Pritsche/Fahrgestell / Flatbed/Chassis(49) 05.96 - 124 C/420, Kipper / Dump Truck(34) 05.96 - 124 C/420, Pritsche/Fahrgestell / Flatbed/Chassis(49) 05.96 - 124 C/470 01.00 - 124 G/420 05.96 - 124 G/470 01.00 - 164 C/480 05.00 - 12.05 164 G/480 05.00 - 05.04 164 G/580 04.00 - 05.04		 Doppelachsaggregat / Tandem-axle Assembly (26) Blattfeder / Leaf spring (19) Achsausführung / Axle Version:BT 201, 2x AD1100P (10) Achslast 1.HA [t] / Axle load 1st rear axle [t]:11 (11) Achslast 2.HA [t] / Axle load 2nd rear axle [t]:11 (12) ->Chass. 1280184 SSS ->Chass. 4471602 SNL ->Chass. 9069959 SAN ->Chass. 3533626 SLA Getr. / GBox: GA852 mit Parabelfeder / with parabolic spring (86)
	114 C/340, 11000 ccm, Betonmischer / Concrete Mixer(17) 05.96 - 114 C/340, 11000 ccm, Kipper / Dump Truck(34) 05.96 - 114 C/340, 11000 ccm, Pritsche/Fahrgestell / Flatbed/Chassis(49) 05.96 - 114 C/360 01.00 - 114 G/340, 11000 ccm 05.96 - 124 C/360, Betonmischer / Concrete Mixer(17) 05.96 - 124 C/360, Pritsche/Fahrgestell / Flatbed/Chassis(49) 05.96 - 124 C/420, Kipper / Dump Truck(34) 05.96 - 124 C/420, Pritsche/Fahrgestell / Flatbed/Chassis(49) 05.96 - 124 C/470 01.00 - 124 G/420 05.96 - 124 G/470 01.00 - 164 C/480 05.00 - 12.05 164 G/480 05.00 - 05.04 164 G/580 04.00 - 05.04		 Doppelachsaggregat / Tandem-axle Assembly (26) Blattfeder / Leaf spring (19) Achsausführung / Axle Version:BT200B / I (10) Getr. / GBox: GA852 mit Parabelfeder / with parabolic spring (86)



Serie 4 / 4-series 8x4 05.95 -

 10	Lenker, Radaufhängung / Track Control Arm Längslenker / Trailing Arm Länge [mm] / Length [mm]:540 Lochabstand 1/Lochabstand 2 / Hole Pitch 1/ Hole Pitch 2:115/115 Bohrung-Ø 1 [mm] / Bore Ø 1 [mm]:17 Bohrung-Ø 2 [mm] / Bore Ø 2 [mm]:17 Rohr-Ø [mm] / Pipe Ø [mm]:46 Molekularlager / Molecular Bearing	(1) (46) (45) (44) (20) (21) (55) (47)	<p>23008 01 1 367 282 © 19893 01</p> 
	114 C/340, 10600 ccm, Betonmischer / Concrete Mixer(17) 05.96 - 114 C/340, 10600 ccm, Kipper / Dump Truck(34) 05.96 - 114 C/340, 10600 ccm, Pritsche/Fahrgestell / Flatbed/Chassis(49) 05.96 - 114 C/380, 279-280 kW, Betonmischer / Concrete Mixer(17) 03.98 - 114 C/380, 279-280 kW, Kipper / Dump Truck(34) 03.98 - 114 C/380, 280 kW 03.98 - 114 G/340, 10600 ccm 05.96 - 114 G/380 03.98 -		<p> Doppelachsaggregat / Tandem-axle Assembly (26) Blattfeder / Leaf spring (19) Achsausführung / Axle Version:BT 201, 2x AD1300 (10) Achslast 1.HA [t] / Axle load 1st rear axle [t]:13 (11) Achslast 2.HA [t] / Axle load 2nd rear axle [t]:13 (12) ->Chass. 1280184 SSS ->Chass. 4471602 SNL ->Chass. 9069959 SAN ->Chass. 3533626 SLA Getr. / GBox: GA852</p>
	114 C/340, 10600 ccm, Betonmischer / Concrete Mixer(17) 05.96 - 114 C/340, 10600 ccm, Kipper / Dump Truck(34) 05.96 - 114 C/340, 10600 ccm, Pritsche/Fahrgestell / Flatbed/Chassis(49) 05.96 - 114 C/380, 279-280 kW, Betonmischer / Concrete Mixer(17) 03.98 - 114 C/380, 279-280 kW, Kipper / Dump Truck(34) 03.98 - 114 C/380, 280 kW 03.98 - 114 G/340, 10600 ccm 05.96 - 114 G/380 03.98 -		<p> Doppelachsaggregat / Tandem-axle Assembly (26) Blattfeder / Leaf spring (19) Achsausführung / Axle Version:BT 201, 2x AD1100P (10) Achslast 1.HA [t] / Axle load 1st rear axle [t]:11 (11) Achslast 2.HA [t] / Axle load 2nd rear axle [t]:11 (12) ->Chass. 1280184 SSS ->Chass. 4471602 SNL ->Chass. 9069959 SAN ->Chass. 3533626 SLA Getr. / GBox: GA852 mit Parabelfeder / with parabolic spring (86)</p>
	114 C/340, 10600 ccm, Betonmischer / Concrete Mixer(17) 05.96 - 114 C/340, 10600 ccm, Kipper / Dump Truck(34) 05.96 - 114 C/340, 10600 ccm, Pritsche/Fahrgestell / Flatbed/Chassis(49) 05.96 - 114 C/380, 279-280 kW, Betonmischer / Concrete Mixer(17) 03.98 - 114 C/380, 279-280 kW, Kipper / Dump Truck(34) 03.98 - 114 C/380, 280 kW 03.98 - 114 G/340, 10600 ccm 05.96 - 114 G/380 03.98 -		<p> Doppelachsaggregat / Tandem-axle Assembly (26) Blattfeder / Leaf spring (19) Achsausführung / Axle Version:BT200B / I (10) Getr. / GBox: GA852 mit Parabelfeder / with parabolic spring (86)</p>











SCANIA

Serie 4 / 4-series 8x4 05.95 -

10	Lenker, Radaufhängung / Track Control Arm Längslenker / Trailing Arm Länge [mm] / Length [mm]:568 Lochabstand 1/Lochabstand 2 / Hole Pitch 1/ Hole Pitch 2:115/115 Bohrung-Ø 1 [mm] / Bore Ø 1 [mm]:17 Bohrung-Ø 2 [mm] / Bore Ø 2 [mm]:17 Rohr-Ø [mm] / Pipe Ø [mm]:46 Molekularlager / Molecular Bearing	(1) (46) (45) (44) (20) (21) (55) (47)	25027 01 © 23202 01  1 428 347
114 C/340, 11000 ccm, Betonmischer / Concrete Mixer(17) 05.96 - 114 C/340, 11000 ccm, Kipper / Dump Truck(34) 05.96 - 114 C/340, 11000 ccm, Pritsche/Fahrgestell / Flatbed/Chassis(49) 05.96 - 114 C/360 01.00 - 114 G/340, 11000 ccm 05.96 - 124 C/360, Betonmischer / Concrete Mixer(17) 05.96 - 124 C/360, Pritsche/Fahrgestell / Flatbed/Chassis(49) 05.96 - 124 C/420, Kipper / Dump Truck(34) 05.96 - 124 C/420, Pritsche/Fahrgestell / Flatbed/Chassis(49) 05.96 - 124 C/470 01.00 - 124 G/420 05.96 - 124 G/470 01.00 - 164 C/480 05.00 - 12.05 164 G/480 05.00 - 05.04 164 G/580 04.00 - 05.04	▽ⓈⓇ Doppelachsaggregat / Tandem-axle Assembly (26) Blattfeder / Leaf spring (19) Achsausführung / Axle Version:BT 201, 2x AD1300 (10) Achslast 1.HA [t] / Axle load 1st rear axle [t]:13 (11) Achslast 2.HA [t] / Axle load 2nd rear axle [t]:13 (12) ->Chass. 1280184 SSS ->Chass. 4471602 SNL ->Chass. 9069959 SAN ->Chass. 3533626 SLA		
114 C/340, 11000 ccm, Betonmischer / Concrete Mixer(17) 05.96 - 114 C/340, 11000 ccm, Kipper / Dump Truck(34) 05.96 - 114 C/340, 11000 ccm, Pritsche/Fahrgestell / Flatbed/Chassis(49) 05.96 - 114 C/360 01.00 - 114 G/340, 11000 ccm 05.96 - 124 C/360, Betonmischer / Concrete Mixer(17) 05.96 - 124 C/360, Pritsche/Fahrgestell / Flatbed/Chassis(49) 05.96 - 124 C/420, Kipper / Dump Truck(34) 05.96 - 124 C/420, Pritsche/Fahrgestell / Flatbed/Chassis(49) 05.96 - 124 C/470 01.00 - 124 G/420 05.96 - 124 G/470 01.00 - 164 C/480 05.00 - 12.05 164 G/480 05.00 - 05.04 164 G/580 04.00 - 05.04	▽ⓈⓇ Doppelachsaggregat / Tandem-axle Assembly (26) Blattfeder / Leaf spring (19) Achsausführung / Axle Version:BT 201, 2x AD1100P (10) Achslast 1.HA [t] / Axle load 1st rear axle [t]:11 (11) Achslast 2.HA [t] / Axle load 2nd rear axle [t]:11 (12) ->Chass. 1280184 SSS ->Chass. 4471602 SNL ->Chass. 9069959 SAN ->Chass. 3533626 SLA mit Parabelfeder / with parabolic spring (86)		
114 C/340, 11000 ccm, Betonmischer / Concrete Mixer(17) 05.96 - 114 C/340, 11000 ccm, Kipper / Dump Truck(34) 05.96 - 114 C/340, 11000 ccm, Pritsche/Fahrgestell / Flatbed/Chassis(49) 05.96 - 114 C/360 01.00 - 114 G/340, 11000 ccm 05.96 - 124 C/360, Betonmischer / Concrete Mixer(17) 05.96 - 124 C/360, Pritsche/Fahrgestell / Flatbed/Chassis(49) 05.96 - 124 C/420, Kipper / Dump Truck(34) 05.96 - 124 C/420, Pritsche/Fahrgestell / Flatbed/Chassis(49) 05.96 - 124 C/470 01.00 - 124 G/420 05.96 - 124 G/470 01.00 - 164 C/480 05.00 - 12.05 164 G/480 05.00 - 05.04 164 G/580 04.00 - 05.04	▽Ⓢ Doppelachsaggregat / Tandem-axle Assembly (26) Blattfeder / Leaf spring (19) Achsausführung / Axle Version:BT300, 2x AD1100P (10) Achslast 1.HA [t] / Axle load 1st rear axle [t]:11 (11) Achslast 2.HA [t] / Axle load 2nd rear axle [t]:11 (12) ->Chass. 1280184 SSS ->Chass. 4471602 SNL ->Chass. 9069959 SAN ->Chass. 3533626 SLA mit Parabelfeder / with parabolic spring (86)		
114 C/340, 11000 ccm, Betonmischer / Concrete Mixer(17) 05.96 - 114 C/340, 11000 ccm, Kipper / Dump Truck(34) 05.96 - 114 C/340, 11000 ccm, Pritsche/Fahrgestell / Flatbed/Chassis(49) 05.96 - 114 C/360 01.00 - 114 G/340, 11000 ccm 05.96 - 124 C/360, Betonmischer / Concrete Mixer(17) 05.96 - 124 C/360, Pritsche/Fahrgestell / Flatbed/Chassis(49) 05.96 - 124 C/420, Kipper / Dump Truck(34) 05.96 - 124 C/420, Pritsche/Fahrgestell / Flatbed/Chassis(49) 05.96 - 124 C/470 01.00 - 124 G/420 05.96 - 124 G/470 01.00 - 164 C/480 05.00 - 12.05 164 G/480 05.00 - 05.04 164 G/580 04.00 - 05.04	▽ Doppelachsaggregat / Tandem-axle Assembly (26) Blattfeder / Leaf spring (19) Achsausführung / Axle Version:BT 200 (10) Chass. 1247519 SSS-> Chass. 4406944 SNL-> Chass. 9039630 SAN-> Chass. 3507980 SLA-> mit Parabelfeder / with parabolic spring (86)		



Serie 4 / 4-series 8x4 05.95 -

 10	Lenker, Radaufhängung / Track Control Arm Längslenker / Trailing Arm Länge [mm] / Length [mm]:568 Lochabstand 1/Lochabstand 2 / Hole Pitch 1/ Hole Pitch 2:115/115 Bohrung-Ø 1 [mm] / Bore Ø 1 [mm]:17 Bohrung-Ø 2 [mm] / Bore Ø 2 [mm]:17 Rohr-Ø [mm] / Pipe Ø [mm]:46 Molekularlager / Molecular Bearing	(1) (46) (45) (44) (20) (21) (55) (47)	<p>25027 01 1 428 347 © 23202 01</p> 
	114 C/340, 10600 ccm, Betonmischer / Concrete Mixer(17) 05.96 - 114 C/340, 10600 ccm, Kipper / Dump Truck(34) 05.96 - 114 C/340, 10600 ccm, Pritsche/Fahrgestell / Flatbed/Chassis(49) 05.96 - 114 C/380, 279-280 kW, Betonmischer / Concrete Mixer(17) 03.98 - 114 C/380, 279-280 kW, Kipper / Dump Truck(34) 03.98 - 114 C/380, 280 kW 03.98 - 114 G/340, 10600 ccm 05.96 - 114 G/380 03.98 -		<p>  </p> Doppelachsaggregat / Tandem-axle Assembly (26) Blattfeder / Leaf spring (19) Achsausführung / Axle Version:BT 201, 2x AD1300 (10) Achslast 1.HA [t] / Axle load 1st rear axle [t]:13 (11) Achslast 2.HA [t] / Axle load 2nd rear axle [t]:13 (12) ->Chass. 1280184 SSS ->Chass. 4471602 SNL ->Chass. 9069959 SAN ->Chass. 3533626 SLA
	114 C/340, 10600 ccm, Betonmischer / Concrete Mixer(17) 05.96 - 114 C/340, 10600 ccm, Kipper / Dump Truck(34) 05.96 - 114 C/340, 10600 ccm, Pritsche/Fahrgestell / Flatbed/Chassis(49) 05.96 - 114 C/380, 279-280 kW, Betonmischer / Concrete Mixer(17) 03.98 - 114 C/380, 279-280 kW, Kipper / Dump Truck(34) 03.98 - 114 C/380, 280 kW 03.98 - 114 G/340, 10600 ccm 05.96 - 114 G/380 03.98 -		<p>  </p> Doppelachsaggregat / Tandem-axle Assembly (26) Blattfeder / Leaf spring (19) Achsausführung / Axle Version:BT 201, 2x AD1100P (10) Achslast 1.HA [t] / Axle load 1st rear axle [t]:11 (11) Achslast 2.HA [t] / Axle load 2nd rear axle [t]:11 (12) ->Chass. 1280184 SSS ->Chass. 4471602 SNL ->Chass. 9069959 SAN ->Chass. 3533626 SLA mit Parabelfeder / with parabolic spring (86)
	114 C/340, 10600 ccm, Betonmischer / Concrete Mixer(17) 05.96 - 114 C/340, 10600 ccm, Kipper / Dump Truck(34) 05.96 - 114 C/340, 10600 ccm, Pritsche/Fahrgestell / Flatbed/Chassis(49) 05.96 - 114 C/380, 279-280 kW, Betonmischer / Concrete Mixer(17) 03.98 - 114 C/380, 279-280 kW, Kipper / Dump Truck(34) 03.98 - 114 C/380, 280 kW 03.98 - 114 G/340, 10600 ccm 05.96 - 114 G/380 03.98 -		<p></p> Doppelachsaggregat / Tandem-axle Assembly (26) Blattfeder / Leaf spring (19) Achsausführung / Axle Version:BT 200 (10) Chass. 1247519 SSS-> Chass. 4406944 SNL-> Chass. 9039630 SAN-> Chass. 3507980 SLA-> mit Parabelfeder / with parabolic spring (86)







SCANIA

Serie 4 / 4-series







8x4

05.95 -

 10	Lenker, Radaufhängung / Track Control Arm Längslenker / Trailing Arm Länge [mm] / Length [mm]:522 Lochabstand 1/Lochabstand 2 / Hole Pitch 1/ Hole Pitch 2:115/115 Rohr-Ø [mm] / Pipe Ø [mm]:46 Bohrung-Ø 1 [mm] / Bore Ø 1 [mm]:17 Bohrung-Ø 2 [mm] / Bore Ø 2 [mm]:17 Molekularlager / Molecular Bearing	(1) (46) (45) (44) (55) (20) (21) (47)	25393 01 1 428 349 © 27754 01 
	114 C/340, 10600 ccm, Betonmischer / Concrete Mixer(17) 05.96 - 114 C/340, 11000 ccm, Betonmischer / Concrete Mixer(17) 05.96 - 114 C/340, 10600 ccm, Kipper / Dump Truck(34) 05.96 - 114 C/340, 10600 ccm, Pritsche/Fahrgestell / Flatbed/Chassis(49) 05.96 - 114 C/380, 279-280 kW, Betonmischer / Concrete Mixer(17) 03.98 - 114 C/380, 279-280 kW, Kipper / Dump Truck(34) 03.98 - 114 C/380, 280 kW 03.98 - 114 G/340, 10600 ccm 05.96 - 114 G/380 03.98 - 124 C/360, Betonmischer / Concrete Mixer(17) 05.96 - 124 C/360, Pritsche/Fahrgestell / Flatbed/Chassis(49) 05.96 - 124 C/420, Kipper / Dump Truck(34) 05.96 - 124 C/420, Pritsche/Fahrgestell / Flatbed/Chassis(49) 05.96 - 124 C/470 01.00 - 124 G/420 05.96 - 124 G/470 01.00 - 164 C/480 05.00 - 12.05 164 G/480 05.00 - 05.04 164 G/580 04.00 - 05.04		 Doppelachsaggregat / Tandem-axle Assembly (26) Blattfeder / Leaf spring (19) Achsausführung / Axle Version:BT201, 2x AD1100P (10) Achslast 1.HA [t] / Axle load 1st rear axle [t]:11 (11) Achslast 2.HA [t] / Axle load 2nd rear axle [t]:11 (12) ->Chass. 1280184 SSS ->Chass. 4471602 SNL ->Chass. 9069959 SAN ->Chass. 3533626 SLA mit Parabelfeder / with parabolic spring (86)
	114 C/340, 10600 ccm, Betonmischer / Concrete Mixer(17) 05.96 - 114 C/340, 11000 ccm, Betonmischer / Concrete Mixer(17) 05.96 - 114 C/340, 10600 ccm, Kipper / Dump Truck(34) 05.96 - 114 C/340, 10600 ccm, Pritsche/Fahrgestell / Flatbed/Chassis(49) 05.96 - 114 C/380, 279-280 kW, Betonmischer / Concrete Mixer(17) 03.98 - 114 C/380, 279-280 kW, Kipper / Dump Truck(34) 03.98 - 114 C/380, 280 kW 03.98 - 114 G/340, 10600 ccm 05.96 - 114 G/380 03.98 - 124 C/360, Betonmischer / Concrete Mixer(17) 05.96 - 124 C/360, Pritsche/Fahrgestell / Flatbed/Chassis(49) 05.96 - 124 C/420, Kipper / Dump Truck(34) 05.96 - 124 C/420, Pritsche/Fahrgestell / Flatbed/Chassis(49) 05.96 - 124 C/470 01.00 - 124 G/420 05.96 - 124 G/470 01.00 - 164 C/480 05.00 - 12.05 164 G/480 05.00 - 05.04 164 G/580 04.00 - 05.04		 Doppelachsaggregat / Tandem-axle Assembly (26) Blattfeder / Leaf spring (19) Achsausführung / Axle Version:BT201, 2x AD1300 (10) Achslast 1.HA [t] / Axle load 1st rear axle [t]:13 (11) Achslast 2.HA [t] / Axle load 2nd rear axle [t]:13 (12) ->Chass. 1280184 SSS ->Chass. 4471602 SNL ->Chass. 9069959 SAN ->Chass. 3533626 SLA
	114 C/340, 10600 ccm, Betonmischer / Concrete Mixer(17) 05.96 - 114 C/340, 11000 ccm, Betonmischer / Concrete Mixer(17) 05.96 - 114 C/340, 10600 ccm, Kipper / Dump Truck(34) 05.96 - 114 C/340, 10600 ccm, Pritsche/Fahrgestell / Flatbed/Chassis(49) 05.96 - 114 C/380, 279-280 kW, Betonmischer / Concrete Mixer(17) 03.98 - 114 C/380, 279-280 kW, Kipper / Dump Truck(34) 03.98 - 114 C/380, 280 kW 03.98 - 114 G/340, 10600 ccm 05.96 - 114 G/380 03.98 - 124 C/360, Betonmischer / Concrete Mixer(17) 05.96 - 124 C/360, Pritsche/Fahrgestell / Flatbed/Chassis(49) 05.96 - 124 C/420, Kipper / Dump Truck(34) 05.96 - 124 C/420, Pritsche/Fahrgestell / Flatbed/Chassis(49) 05.96 - 124 C/470 01.00 - 124 G/420 05.96 - 124 G/470 01.00 - 164 C/480 05.00 - 12.05 164 G/480 05.00 - 05.04 164 G/580 04.00 - 05.04		 Doppelachsaggregat / Tandem-axle Assembly (26) Blattfeder / Leaf spring (19) Achsausführung / Axle Version:BT201, 2x AD1300 (10) Achslast 1.HA [t] / Axle load 1st rear axle [t]:13 (11) Achslast 2.HA [t] / Axle load 2nd rear axle [t]:13 (12) Chass. 1280185 SSS-> Chass. 4471603 SNL-> Chass. 9069960 SAN-> Chass. 3533627 SLA-> Produktionsort: Lateinamerika / Production location: Latin America (50)



Serie 4 / 4-series 8x4 05.95 -

 10	<p>Lenker, Radaufhängung / Track Control Arm Längslenker / Trailing Arm Länge [mm] / Length [mm]:522 Lochabstand 1/Lochabstand 2 / Hole Pitch 1/ Hole Pitch 2:115/115 Rohr-Ø [mm] / Pipe Ø [mm]:46 Bohrung-Ø 1 [mm] / Bore Ø 1 [mm]:17 Bohrung-Ø 2 [mm] / Bore Ø 2 [mm]:17 Molekularlager / Molecular Bearing</p>	<p>(1) (46) (45) (44) (55) (20) (21) (47)</p>	<p>25393 01 1 428 349 © 27754 01</p> 
	<p>114 C/340, 10600 ccm, Betonmischer / Concrete Mixer(17) 05.96 - 114 C/340, 11000 ccm, Betonmischer / Concrete Mixer(17) 05.96 - 114 C/340, 10600 ccm, Kipper / Dump Truck(34) 05.96 - 114 C/340, 10600 ccm, Pritsche/Fahrgestell / Flatbed/Chassis(49) 05.96 - 114 C/380, 279-280 kW, Betonmischer / Concrete Mixer(17) 03.98 - 114 C/380, 279-280 kW, Kipper / Dump Truck(34) 03.98 - 114 C/380, 280 kW 03.98 - 114 G/340, 10600 ccm 05.96 - 114 G/380 03.98 - 124 C/360, Betonmischer / Concrete Mixer(17) 05.96 - 124 C/360, Pritsche/Fahrgestell / Flatbed/Chassis(49) 05.96 - 124 C/420, Kipper / Dump Truck(34) 05.96 - 124 C/420, Pritsche/Fahrgestell / Flatbed/Chassis(49) 05.96 - 124 C/470 01.00 - 124 G/420 05.96 - 124 G/470 01.00 - 164 C/480 05.00 - 12.05 164 G/480 05.00 - 05.04 164 G/580 04.00 - 05.04</p>		<p> Doppelachsaggregat / Tandem-axle Assembly (26) Blattfeder / Leaf spring (19) Achsausführung / Axle Version:BT201, 2x AD1100P (10) Achslast 1.HA [t] / Axle load 1st rear axle [t]:11 (11) Achslast 2.HA [t] / Axle load 2nd rear axle [t]:11 (12) Chass. 1280185 SSS-> Chass. 4471603 SNL-> Chass. 9069960 SAN-> Chass. 3533627 SLA-> Produktionsort: Lateinamerika / Production location: Latin America (50) mit Parabelfeder / with parabolic spring (86)</p>
	<p>114 C/340, 10600 ccm, Betonmischer / Concrete Mixer(17) 05.96 - 114 C/340, 11000 ccm, Betonmischer / Concrete Mixer(17) 05.96 - 114 C/340, 10600 ccm, Kipper / Dump Truck(34) 05.96 - 114 C/340, 10600 ccm, Pritsche/Fahrgestell / Flatbed/Chassis(49) 05.96 - 114 C/380, 279-280 kW, Betonmischer / Concrete Mixer(17) 03.98 - 114 C/380, 279-280 kW, Kipper / Dump Truck(34) 03.98 - 114 C/380, 280 kW 03.98 - 114 G/340, 10600 ccm 05.96 - 114 G/380 03.98 - 124 C/360, Betonmischer / Concrete Mixer(17) 05.96 - 124 C/360, Pritsche/Fahrgestell / Flatbed/Chassis(49) 05.96 - 124 C/420, Kipper / Dump Truck(34) 05.96 - 124 C/420, Pritsche/Fahrgestell / Flatbed/Chassis(49) 05.96 - 124 C/470 01.00 - 124 G/420 05.96 - 124 G/470 01.00 - 164 C/480 05.00 - 12.05 164 G/480 05.00 - 05.04 164 G/580 04.00 - 05.04</p>		<p> Doppelachsaggregat / Tandem-axle Assembly (26) Blattfeder / Leaf spring (19) Achsausführung / Axle Version:BT 200 (10) mit Parabelfeder / with parabolic spring (86)</p>
	<p>114 C/340, 11000 ccm, Kipper / Dump Truck(34) 05.96 - 114 C/340, 11000 ccm, Pritsche/Fahrgestell / Flatbed/Chassis(49) 05.96 - 114 C/360 01.00 - 114 G/340, 11000 ccm 05.96 -</p>		<p> Doppelachsaggregat / Tandem-axle Assembly (26) Blattfeder / Leaf spring (19) Achsausführung / Axle Version:BT201, 2x AD1300 (10) Achslast 1.HA [t] / Axle load 1st rear axle [t]:13 (11) Achslast 2.HA [t] / Axle load 2nd rear axle [t]:13 (12) ->Chass. 1280184 SSS ->Chass. 4471602 SNL ->Chass. 9069959 SAN ->Chass. 3533626 SLA</p>
	<p>114 C/340, 11000 ccm, Kipper / Dump Truck(34) 05.96 - 114 C/340, 11000 ccm, Pritsche/Fahrgestell / Flatbed/Chassis(49) 05.96 - 114 C/360 01.00 - 114 G/340, 11000 ccm 05.96 -</p>		<p> Doppelachsaggregat / Tandem-axle Assembly (26) Blattfeder / Leaf spring (19) Achsausführung / Axle Version:BT201, 2x AD1100P (10) Achslast 1.HA [t] / Axle load 1st rear axle [t]:11 (11) Achslast 2.HA [t] / Axle load 2nd rear axle [t]:11 (12) ->Chass. 1280184 SSS ->Chass. 4471602 SNL ->Chass. 9069959 SAN ->Chass. 3533626 SLA mit Parabelfeder / with parabolic spring (86)</p>





SCANIA

Serie 4 / 4-series



8x4

05.95 -

 10	Lenker, Radaufhängung / Track Control Arm Längslenker / Trailing Arm Länge [mm] / Length [mm]:522 Lochabstand 1/Lochabstand 2 / Hole Pitch 1/ Hole Pitch 2:115/115 Rohr-Ø [mm] / Pipe Ø [mm]:46 Bohrung-Ø 1 [mm] / Bore Ø 1 [mm]:17 Bohrung-Ø 2 [mm] / Bore Ø 2 [mm]:17 Molekularlager / Molecular Bearing	(1) (46) (45) (44) (55) (20) (21) (47)	25393 01 1 428 349 © 27754 01 
	114 C/340, 11000 ccm, Kipper / Dump Truck(34) 05.96 - 114 C/340, 11000 ccm, Pritsche/Fahrgestell / Flatbed/Chassis(49) 05.96 - 114 C/360 01.00 - 114 G/340, 11000 ccm 05.96 -		 Doppelachsaggregat / Tandem-axle Assembly (26) Blattfeder / Leaf spring (19) Achsausführung / Axle Version:BT201, 2x AD1300 (10) Achslast 1.HA [t] / Axle load 1st rear axle [t]:13 (11) Achslast 2.HA [t] / Axle load 2nd rear axle [t]:13 (12) Chass. 1280185 SSS-> Chass. 4471603 SNL-> Chass. 9069960 SAN-> Chass. 3533627 SLA-> Produktionsort: Lateinamerika / Production location: Latin America (50)







Serie 4 / 4-series 8x4 05.95 -

	<p>Lenker, Radaufhängung / Track Control Arm Längslenker / Trailing Arm Länge [mm] / Length [mm]:568,5 Rohr-Ø [mm] / Pipe Ø [mm]:46 Lochabstand 1/Lochabstand 2 / Hole Pitch 1/ Hole Pitch 2:115/115 Bohrung-Ø 1 [mm] / Bore Ø 1 [mm]:19 Bohrung-Ø 2 [mm] / Bore Ø 2 [mm]:19 Molekularlager / Molecular Bearing</p>	<p>(1) (46) (45) (55) (44) (20) (21) (47)</p>	<p>27579 02 © 28955 01</p>  <p>1 486 757</p>
<p>114 C/340, 11000 ccm, Betonmischer / Concrete Mixer(17) 05.96 - 124 C/360, Betonmischer / Concrete Mixer(17) 05.96 - 124 C/360, Pritsche/Fahrgestell / Flatbed/Chassis(49) 05.96 - 124 C/420, Kipper / Dump Truck(34) 05.96 - 124 C/420, Pritsche/Fahrgestell / Flatbed/Chassis(49) 05.96 - 124 C/470 01.00 - 124 G/420 05.96 - 124 G/470 01.00 - 164 C/480 05.00 - 12.05 164 G/480 05.00 - 05.04 164 G/580 04.00 - 05.04</p>			<p>▼⬆️ Doppelachsaggregat / Tandem-axle Assembly (26) Blattfeder / Leaf spring (19) Achsausführung / Axle Version:BT300, 2x AD1100P/1101P (10) Achslast 1.HA [t] / Axle load 1st rear axle [t]:11 (11) Achslast 2.HA [t] / Axle load 2nd rear axle [t]:11 (12) Chass. 1280185 SSS-> Chass. 4471603 SNL-> Chass. 9069960 SAN-> Chass. 3533627 SLA-> mit Parabelfeder / with parabolic spring (86)</p>
<p>114 C/340, 11000 ccm, Betonmischer / Concrete Mixer(17) 05.96 - 124 C/360, Betonmischer / Concrete Mixer(17) 05.96 - 124 C/360, Pritsche/Fahrgestell / Flatbed/Chassis(49) 05.96 - 124 C/420, Kipper / Dump Truck(34) 05.96 - 124 C/420, Pritsche/Fahrgestell / Flatbed/Chassis(49) 05.96 - 124 C/470 01.00 - 124 G/420 05.96 - 124 G/470 01.00 - 164 C/480 05.00 - 12.05 164 G/480 05.00 - 05.04 164 G/580 04.00 - 05.04</p>			<p>▼⬆️⬇️ Doppelachsaggregat / Tandem-axle Assembly (26) Blattfeder / Leaf spring (19) Achsausführung / Axle Version:BT 201, 2x AD1300 (10) Achslast 1.HA [t] / Axle load 1st rear axle [t]:13 (11) Achslast 2.HA [t] / Axle load 2nd rear axle [t]:13 (12) Chass. 1280185 SSS-> Chass. 4471603 SNL-> Chass. 9069960 SAN-> Chass. 3533627 SLA-></p>
<p>114 C/340, 11000 ccm, Betonmischer / Concrete Mixer(17) 05.96 - 124 C/360, Betonmischer / Concrete Mixer(17) 05.96 - 124 C/360, Pritsche/Fahrgestell / Flatbed/Chassis(49) 05.96 - 124 C/420, Kipper / Dump Truck(34) 05.96 - 124 C/420, Pritsche/Fahrgestell / Flatbed/Chassis(49) 05.96 - 124 C/470 01.00 - 124 G/420 05.96 - 124 G/470 01.00 - 164 C/480 05.00 - 12.05 164 G/480 05.00 - 05.04 164 G/580 04.00 - 05.04</p>			<p>▼⬆️⬇️ Doppelachsaggregat / Tandem-axle Assembly (26) Blattfeder / Leaf spring (19) Achsausführung / Axle Version:BT 201, 2x AD1100P (10) Achslast 1.HA [t] / Axle load 1st rear axle [t]:11 (11) Achslast 2.HA [t] / Axle load 2nd rear axle [t]:11 (12) Chass. 1280185 SSS-> Chass. 4471603 SNL-> Chass. 9069960 SAN-> Chass. 3533627 SLA-> mit Parabelfeder / with parabolic spring (86)</p>
<p>114 C/340, 10600 ccm, Betonmischer / Concrete Mixer(17) 05.96 - 114 C/340, 10600 ccm, Kipper / Dump Truck(34) 05.96 - 114 C/340, 10600 ccm, Pritsche/Fahrgestell / Flatbed/Chassis(49) 05.96 - 114 C/380, 279-280 kW, Betonmischer / Concrete Mixer(17) 03.98 - 114 C/380, 279-280 kW, Kipper / Dump Truck(34) 03.98 - 114 C/380, 280 kW 03.98 - 114 G/340, 10600 ccm 05.96 - 114 G/380 03.98 -</p>			<p>▼⬆️⬇️ Doppelachsaggregat / Tandem-axle Assembly (26) Blattfeder / Leaf spring (19) Achsausführung / Axle Version:BT 201, 2x AD1300 (10) Achslast 1.HA [t] / Axle load 1st rear axle [t]:13 (11) Achslast 2.HA [t] / Axle load 2nd rear axle [t]:13 (12) Chass. 1280185 SSS-> Chass. 4471603 SNL-> Chass. 9069960 SAN-> Chass. 3533627 SLA-></p>
<p>114 C/340, 10600 ccm, Betonmischer / Concrete Mixer(17) 05.96 - 114 C/340, 10600 ccm, Kipper / Dump Truck(34) 05.96 - 114 C/340, 10600 ccm, Pritsche/Fahrgestell / Flatbed/Chassis(49) 05.96 - 114 C/380, 279-280 kW, Betonmischer / Concrete Mixer(17) 03.98 - 114 C/380, 279-280 kW, Kipper / Dump Truck(34) 03.98 - 114 C/380, 280 kW 03.98 - 114 G/340, 10600 ccm 05.96 - 114 G/380 03.98 -</p>			<p>▼⬆️⬇️ Doppelachsaggregat / Tandem-axle Assembly (26) Blattfeder / Leaf spring (19) Achsausführung / Axle Version:BT 201, 2x AD1100P (10) Achslast 1.HA [t] / Axle load 1st rear axle [t]:11 (11) Achslast 2.HA [t] / Axle load 2nd rear axle [t]:11 (12) Chass. 1280185 SSS-> Chass. 4471603 SNL-> Chass. 9069960 SAN-> Chass. 3533627 SLA-> mit Parabelfeder / with parabolic spring (86)</p>

SCANIA

Serie 4 / 4-series 8x4 05.95 -

 10	<p>Lenker, Radaufhängung / Track Control Arm Längslenker / Trailing Arm Länge [mm] / Length [mm]:616,5 Bohrung-Ø 1 [mm] / Bore Ø 1 [mm]:19 Bohrung-Ø 2 [mm] / Bore Ø 2 [mm]:19 Lochabstand 1/Lochabstand 2 / Hole Pitch 1/ Hole Pitch 2:115/115 Rohr-Ø [mm] / Pipe Ø [mm]:50 Molekularlager / Molecular Bearing Ergänzende Info : mit Lamellenring / Supplementary info: with multidisk ring</p>	(1) (46) (45) (20) (21) (44) (55) (47) (28)	<p>27580 02 1 722 750 ® 34978 01</p> 
	114 C/340, 10600 ccm, Betonmischer / Concrete Mixer(17) 05.96 - 114 C/340, 11000 ccm, Betonmischer / Concrete Mixer(17) 05.96 - 114 C/340, 10600 ccm, Kipper / Dump Truck(34) 05.96 - 114 C/340, 10600 ccm, Pritsche/Fahrgestell / Flatbed/Chassis(49) 05.96 - 114 C/380, 279-280 kW, Betonmischer / Concrete Mixer(17) 03.98 - 114 C/380, 279-280 kW, Kipper / Dump Truck(34) 03.98 - 114 C/380, 280 kW 03.98 - 114 G/340, 10600 ccm 05.96 - 114 G/380 03.98 - 124 C/360, Betonmischer / Concrete Mixer(17) 05.96 - 124 C/360, Pritsche/Fahrgestell / Flatbed/Chassis(49) 05.96 - 124 C/420, Kipper / Dump Truck(34) 05.96 - 124 C/420, Pritsche/Fahrgestell / Flatbed/Chassis(49) 05.96 - 124 C/470 01.00 - 124 G/420 05.96 - 124 G/470 01.00 - 164 C/480 05.00 - 12.05 164 G/480 05.00 - 05.04 164 G/580 04.00 - 05.04		▾ Doppelachsaggregat / Tandem-axle Assembly (26) Blattfeder / Leaf spring (19) Achsausführung / Axle Version:BT300 (10) Chass. 1280185 SSS-> Chass. 4471603 SNL-> Chass. 9069960 SAN-> Chass. 3533627 SLA-> mit Parabelfeder / with parabolic spring (86)
 10	<p>Lenker, Radaufhängung / Track Control Arm Längslenker / Trailing Arm nicht verstellbar / not adjustable Länge [mm] / Length [mm]:568 Lochabstand 1/Lochabstand 2 / Hole Pitch 1/ Hole Pitch 2:115/115 Bohrung-Ø 1 [mm] / Bore Ø 1 [mm]:19 Bohrung-Ø 2 [mm] / Bore Ø 2 [mm]:19 Rohr-Ø [mm] / Pipe Ø [mm]:50 Molekularlager / Molecular Bearing Ergänzende Info : mit Lamellenring / Supplementary info: with multidisk ring</p>	(1) (46) (93) (45) (44) (20) (21) (55) (47) (28)	<p>27581 02 1 499 474 ® 34978 01 1 722 746</p> 
	114 C/340, 10600 ccm, Betonmischer / Concrete Mixer(17) 05.96 - 114 C/340, 11000 ccm, Betonmischer / Concrete Mixer(17) 05.96 - 114 C/340, 10600 ccm, Kipper / Dump Truck(34) 05.96 - 114 C/340, 10600 ccm, Pritsche/Fahrgestell / Flatbed/Chassis(49) 05.96 - 114 C/380, 279-280 kW, Betonmischer / Concrete Mixer(17) 03.98 - 114 C/380, 279-280 kW, Kipper / Dump Truck(34) 03.98 - 114 C/380, 280 kW 03.98 - 114 G/340, 10600 ccm 05.96 - 114 G/380 03.98 - 124 C/360, Betonmischer / Concrete Mixer(17) 05.96 - 124 C/360, Pritsche/Fahrgestell / Flatbed/Chassis(49) 05.96 - 124 C/420, Kipper / Dump Truck(34) 05.96 - 124 C/420, Pritsche/Fahrgestell / Flatbed/Chassis(49) 05.96 - 124 C/470 01.00 - 124 G/420 05.96 - 124 G/470 01.00 - 164 C/480 05.00 - 12.05 164 G/480 05.00 - 05.04 164 G/580 04.00 - 05.04		▲ Doppelachsaggregat / Tandem-axle Assembly (26) Blattfeder / Leaf spring (19) Achsausführung / Axle Version:BT300 (10) Chass. 1280185 SSS-> Chass. 4471603 SNL-> Chass. 9069959 SAN-> Chass. 3533626 SLA-> mit Parabelfeder / with parabolic spring (86)

Pos





Ref.



SCANIA





Serie 4 / 4-series 8x4 05.95 -

 10	<p>Lenker, Radaufhängung / Track Control Arm</p> <p>Längslenker / Trailing Arm</p> <p>Länge [mm] / Length [mm]:616,5</p> <p>Rohr-Ø [mm] / Pipe Ø [mm]:50</p> <p>Lochabstand 1/Lochabstand 2 / Hole Pitch 1/ Hole Pitch 2:115/115</p> <p>Bohrung-Ø 1 [mm] / Bore Ø 1 [mm]:17</p> <p>Bohrung-Ø 2 [mm] / Bore Ø 2 [mm]:17</p> <p>Molekularlager / Molecular Bearing</p>	<p>(1)</p> <p>(46)</p> <p>(45)</p> <p>(55)</p> <p>(44)</p> <p>(20)</p> <p>(21)</p> <p>(47)</p>	<p>27582 02</p> <p>© 25208 01</p>	<p>1 500 576</p>	
	<p>114 C/340, 10600 ccm, Betonmischer / Concrete Mixer(17) 05.96 -</p> <p>114 C/340, 11000 ccm, Betonmischer / Concrete Mixer(17) 05.96 -</p> <p>114 C/340, 10600 ccm, Kipper / Dump Truck(34) 05.96 -</p> <p>114 C/340, 10600 ccm, Pritsche/Fahrgestell / Flatbed/Chassis(49) 05.96 -</p> <p>114 C/380, 279-280 kW, Betonmischer / Concrete Mixer(17) 03.98 -</p> <p>114 C/380, 279-280 kW, Kipper / Dump Truck(34) 03.98 -</p> <p>114 C/380, 280 kW 03.98 -</p> <p>114 G/340, 10600 ccm 05.96 -</p> <p>114 G/380 03.98 -</p> <p>124 C/360, Betonmischer / Concrete Mixer(17) 05.96 -</p> <p>124 C/360, Pritsche/Fahrgestell / Flatbed/Chassis(49) 05.96 -</p> <p>124 C/420, Kipper / Dump Truck(34) 05.96 -</p> <p>124 C/420, Pritsche/Fahrgestell / Flatbed/Chassis(49) 05.96 -</p> <p>124 C/470 01.00 -</p> <p>124 G/420 05.96 -</p> <p>124 G/470 01.00 -</p> <p>164 C/480 05.00 - 12.05</p> <p>164 G/480 05.00 - 05.04</p> <p>164 G/580 04.00 - 05.04</p>	<p>▼</p> <p>Doppelachsaggregat / Tandem-axle Assembly (26)</p> <p>Blattfeder / Leaf spring (19)</p> <p>Achsausführung / Axle Version:BT300 (10)</p> <p>->Chass. 1280184 SSS</p> <p>->Chass. 4471602 SNL</p> <p>->Chass. 9069959 SAN</p> <p>->Chass. 3533626 SLA</p> <p>mit Parabelfeder / with parabolic spring (86)</p>			









SCANIA

Serie 4 / 4-series 8x4 05.95 -







10	Lenker, Radaufhängung / Track Control Arm	(1)	28969 02 1 486 758 © 28955 01	
	Längslenker / Trailing Arm	(46)		
	Bohrung-Ø 1 [mm] / Bore Ø 1 [mm]:19	(20)		
	Bohrung-Ø 2 [mm] / Bore Ø 2 [mm]:19	(21)		
	Länge [mm] / Length [mm]:522	(45)		
	Lochabstand 1/Lochabstand 2 / Hole Pitch 1/ Hole Pitch 2:115/115	(44)		
	Rohr-Ø [mm] / Pipe Ø [mm]:46	(55)		
	Molekularlager / Molecular Bearing	(47)		
	114 C/340, 10600 ccm, Betonmischer / Concrete Mixer(17)	05.96 -	 Doppelachsaggregat / Tandem-axle Assembly (26) Blattfeder / Leaf spring (19) Achsausführung / Axle Version:BT 201, 2x AD1100P (10) Achslast 1.HA [t] / Axle load 1st rear axle [t]:11 (11) Achslast 2.HA [t] / Axle load 2nd rear axle [t]:11 (12)	
	114 C/340, 11000 ccm, Betonmischer / Concrete Mixer(17)	05.96 -		
	114 C/340, 10600 ccm, Kipper / Dump Truck(34)	05.96 -		
	114 C/340, 10600 ccm, Pritsche/Fahrgestell / Flatbed/Chassis(49)	05.96 -		
	114 C/380, 279-280 kW, Betonmischer / Concrete Mixer(17)	03.98 -		
	114 C/380, 279-280 kW, Kipper / Dump Truck(34)	03.98 -		
	114 C/380, 280 kW	03.98 -		
	114 G/340, 10600 ccm	05.96 -		
	114 G/380	03.98 -		
	124 C/360, Betonmischer / Concrete Mixer(17)	05.96 -		
	124 C/360, Pritsche/Fahrgestell / Flatbed/Chassis(49)	05.96 -		
	124 C/420, Kipper / Dump Truck(34)	05.96 -		
	124 C/420, Pritsche/Fahrgestell / Flatbed/Chassis(49)	05.96 -		
	124 C/470	01.00 -		
	124 G/420	05.96 -		
	124 G/470	01.00 -		
	164 C/480	05.00 - 12.05		
	164 G/480	05.00 - 05.04		
	164 G/580	04.00 - 05.04		
	114 C/340, 10600 ccm, Betonmischer / Concrete Mixer(17)	05.96 -		 Doppelachsaggregat / Tandem-axle Assembly (26) Blattfeder / Leaf spring (19) Achsausführung / Axle Version:BT 201, 2x AD1300P (10) Achslast 1.HA [t] / Axle load 1st rear axle [t]:13 (11) Achslast 2.HA [t] / Axle load 2nd rear axle [t]:13 (12)
	114 C/340, 11000 ccm, Betonmischer / Concrete Mixer(17)	05.96 -		
	114 C/340, 10600 ccm, Kipper / Dump Truck(34)	05.96 -		
	114 C/340, 10600 ccm, Pritsche/Fahrgestell / Flatbed/Chassis(49)	05.96 -		
	114 C/380, 279-280 kW, Betonmischer / Concrete Mixer(17)	03.98 -		
	114 C/380, 279-280 kW, Kipper / Dump Truck(34)	03.98 -		
	114 C/380, 280 kW	03.98 -		
	114 G/340, 10600 ccm	05.96 -		
	114 G/380	03.98 -		
	124 C/360, Betonmischer / Concrete Mixer(17)	05.96 -		
	124 C/360, Pritsche/Fahrgestell / Flatbed/Chassis(49)	05.96 -		
	124 C/420, Kipper / Dump Truck(34)	05.96 -		
	124 C/420, Pritsche/Fahrgestell / Flatbed/Chassis(49)	05.96 -		
	124 C/470	01.00 -		
	124 G/420	05.96 -		
	124 G/470	01.00 -		
	164 C/480	05.00 - 12.05		
	164 G/480	05.00 - 05.04		
	164 G/580	04.00 - 05.04		
	114 C/340, 11000 ccm, Kipper / Dump Truck(34)	05.96 -	 Doppelachsaggregat / Tandem-axle Assembly (26) Blattfeder / Leaf spring (19) Achsausführung / Axle Version:BT 201, 2x AD1100P (10) Achslast 1.HA [t] / Axle load 1st rear axle [t]:11 (11) Achslast 2.HA [t] / Axle load 2nd rear axle [t]:11 (12)	
	114 C/340, 11000 ccm, Pritsche/Fahrgestell / Flatbed/Chassis(49)	05.96 -		
	114 C/360	01.00 -		
	114 G/340, 11000 ccm	05.96 -		



Serie 4 / 4-series		8x4	05.95 -		
 10	Lenker, Radaufhängung / Track Control Arm Längslenker / Trailing Arm Länge [mm] / Length [mm]:522,5 Rohr-Ø [mm] / Pipe Ø [mm]:46 Bohrung-Ø 1 [mm] / Bore Ø 1 [mm]:19 Bohrung-Ø 2 [mm] / Bore Ø 2 [mm]:19 Lochabstand 1/Lochabstand 2 / Hole Pitch 1/ Hole Pitch 2:115/115 Bitte kontaktieren Sie unseren Vertrieb bzgl. der Mindestbestellmengen und Abnahmeverpflichtungen! / Please contact our sales department concerning minimum order quantity and purchase commitment!	(1) (46) (45) (55) (20) (21) (44) (18)		29382 01 © 24764 01	1 782 021 
	114 C/340, 11000 ccm, Betonmischer / Concrete Mixer(17) 05.96 - 114 C/340, 11000 ccm, Kipper / Dump Truck(34) 05.96 - 114 C/340, 11000 ccm, Pritsche/Fahrgestell / Flatbed/Chassis(49) 05.96 - 114 C/360 01.00 - 114 G/340, 11000 ccm 05.96 - 124 C/360, Betonmischer / Concrete Mixer(17) 05.96 - 124 C/360, Pritsche/Fahrgestell / Flatbed/Chassis(49) 05.96 - 124 C/420, Kipper / Dump Truck(34) 05.96 - 124 C/420, Pritsche/Fahrgestell / Flatbed/Chassis(49) 05.96 - 124 C/470 01.00 - 124 G/420 05.96 - 124 G/470 01.00 - 164 C/480 05.00 - 12.05 164 G/480 05.00 - 05.04 164 G/580 04.00 - 05.04	▲⚠ Doppelachsaggregat / Tandem-axle Assembly (26) Blattfeder / Leaf spring (19) Achsausführung / Axle Version:BT 300, 2x AD1100//1101P (10) Achslast 1.HA [t] / Axle load 1st rear axle [t]:11 (11) Achslast 2.HA [t] / Axle load 2nd rear axle [t]:11 (12) Chass. 1280185 SSS-> Chass. 4471603 SNL-> Chass. 9069960 SAN-> Chass. 3533627 SLA-> mit Parabelfeder / with parabolic spring (86)			
 10	Lenker, Radaufhängung / Track Control Arm Längslenker / Trailing Arm Länge [mm] / Length [mm]:568 Bohrung-Ø 1 [mm] / Bore Ø 1 [mm]:19 Bohrung-Ø 2 [mm] / Bore Ø 2 [mm]:19 Lochabstand 1/Lochabstand 2 / Hole Pitch 1/ Hole Pitch 2:115/115 Molekularlager / Molecular Bearing	(1) (46) (45) (20) (21) (44) (47)		29384 01 © 28955 01	
	ALL TYPES	▼ Doppelachsaggregat / Tandem-axle Assembly (26) Blattfeder / Leaf spring (19) Scheibenbremse / Disc Brake (57)			
 10	Lenker, Radaufhängung / Track Control Arm Längslenker / Trailing Arm Länge [mm] / Length [mm]:568,5 Rohr-Ø [mm] / Pipe Ø [mm]:50 Bohrung-Ø 1 [mm] / Bore Ø 1 [mm]:17 Bohrung-Ø 2 [mm] / Bore Ø 2 [mm]:17 Lochabstand 1/Lochabstand 2 / Hole Pitch 1/ Hole Pitch 2:115/115 Molekularlager / Molecular Bearing	(1) (46) (45) (55) (20) (21) (44) (47)		29386 01 © 25208 01	
	ALL TYPES	▼ Doppelachsaggregat / Tandem-axle Assembly (26) Blattfeder / Leaf spring (19) Achsausführung / Axle Version:BT 200 (10) ->Chass. 1247518 SSS ->Chass. 4406943 SNL ->Chass. 9039629 SAN ->Chass. 3507979 SLA mit Parabelfeder / with parabolic spring (86)			
	ALL TYPES	▲ Doppelachsaggregat / Tandem-axle Assembly (26) Blattfeder / Leaf spring (19) Achsausführung / Axle Version:BT 300 (10) ->Chass. 1280184 SSS ->Chass. 4471602 SNL ->Chass. 9069959 SAN ->Chass. 3533626 SLA mit Parabelfeder / with parabolic spring (86)			





SCANIA

Serie 4 / 4-series 8x4 05.95 -

 10	Lenker, Radaufhängung / Track Control Arm Längslenker / Trailing Arm Länge [mm] / Length [mm]:568,5 Rohr-Ø [mm] / Pipe Ø [mm]:50 Bohrung-Ø 1 [mm] / Bore Ø 1 [mm]:19 Bohrung-Ø 2 [mm] / Bore Ø 2 [mm]:19 Lochabstand 1/Lochabstand 2 / Hole Pitch 1/ Hole Pitch 2:115/115 Molekularlager / Molecular Bearing Ergänzende Info : mit Lamellenring / Supplementary info: with multidisk ring	(1) (46) (45) (55) (20) (21) (44) (47) (28)	30968 01 1 722 747 © 34978 01 
	114 C/340, 11000 ccm, Betonmischer / Concrete Mixer(17) 05.96 - 114 C/340, 11000 ccm, Kipper / Dump Truck(34) 05.96 - 114 C/340, 11000 ccm, Pritsche/Fahrgestell / Flatbed/Chassis(49) 05.96 - 114 C/360 01.00 - 114 G/340, 11000 ccm 05.96 - 124 C/360, Betonmischer / Concrete Mixer(17) 05.96 - 124 C/360, Pritsche/Fahrgestell / Flatbed/Chassis(49) 05.96 - 124 C/420, Kipper / Dump Truck(34) 05.96 - 124 C/420, Pritsche/Fahrgestell / Flatbed/Chassis(49) 05.96 - 124 C/470 01.00 - 124 G/420 05.96 - 124 G/470 01.00 - 164 C/480 05.00 - 12.05 164 G/480 05.00 - 05.04 164 G/580 04.00 - 05.04		 Doppelachsaggregat / Tandem-axle Assembly (26) Blattfeder / Leaf spring (19) Achsausführung / Axle Version:BT300, 2x AD1500P/1501P (10) Achslast 1.HA [t] / Axle load 1st rear axle [t]:15 (11) Achslast 2.HA [t] / Axle load 2nd rear axle [t]:15 (12) Chass. 1280185 SSS-> Chass. 4471603 SNL-> Chass. 9096960 SAN-> Chass. 3533627 SLA-> mit Trapezfeder / With trapezoid spring (89)
 10	Lenker, Radaufhängung / Track Control Arm Längslenker / Trailing Arm Länge [mm] / Length [mm]:592 Rohr-Ø [mm] / Pipe Ø [mm]:50 Bohrung-Ø 1 [mm] / Bore Ø 1 [mm]:19 Bohrung-Ø 2 [mm] / Bore Ø 2 [mm]:19 Lochabstand 1/Lochabstand 2 / Hole Pitch 1/ Hole Pitch 2:115/115 Molekularlager / Molecular Bearing Ergänzende Info : mit Lamellenring / Supplementary info: with multidisk ring	(1) (46) (45) (55) (20) (21) (44) (47) (28)	30969 01 1 722 748 © 34978 01 
	114 C/340, 11000 ccm, Betonmischer / Concrete Mixer(17) 05.96 - 114 C/340, 11000 ccm, Kipper / Dump Truck(34) 05.96 - 114 C/340, 11000 ccm, Pritsche/Fahrgestell / Flatbed/Chassis(49) 05.96 - 114 C/360 01.00 - 114 G/340, 11000 ccm 05.96 - 124 C/360, Betonmischer / Concrete Mixer(17) 05.96 - 124 C/360, Pritsche/Fahrgestell / Flatbed/Chassis(49) 05.96 - 124 C/420, Kipper / Dump Truck(34) 05.96 - 124 C/420, Pritsche/Fahrgestell / Flatbed/Chassis(49) 05.96 - 124 C/470 01.00 - 124 G/420 05.96 - 124 G/470 01.00 - 164 C/480 05.00 - 12.05 164 G/480 05.00 - 05.04 164 G/580 04.00 - 05.04		 Doppelachsaggregat / Tandem-axle Assembly (26) Blattfeder / Leaf spring (19) Achsausführung / Axle Version:BT300, 2x AD1500P/1501P (10) Achslast 1.HA [t] / Axle load 1st rear axle [t]:15 (11) Achslast 2.HA [t] / Axle load 2nd rear axle [t]:15 (12) Chass. 1280185 SSS-> Chass. 4471603 SNL-> Chass. 9096960 SAN-> Chass. 3533627 SLA-> mit Trapezfeder / With trapezoid spring (89)



Serie 4 / 4-series 8x4 05.95 -

 10	Lenker, Radaufhängung / Track Control Arm Längslenker / Trailing Arm Länge [mm] / Length [mm]:522,5 Rohr-Ø [mm] / Pipe Ø [mm]:48 Bohrung-Ø 1 [mm] / Bore Ø 1 [mm]:19 Bohrung-Ø 2 [mm] / Bore Ø 2 [mm]:19 Lochabstand 1/Lochabstand 2 / Hole Pitch 1/ Hole Pitch 2:115/115 Molekularlager / Molecular Bearing Ergänzende Info : mit Lamellenring / Supplementary info: with multidisk ring	(1) (46) (45) (55) (20) (21) (44) (47) (28)	<p style="text-align: right;">34981 01 1 782 019 © 34978 01</p> 
	ALL TYPES	<p style="text-align: center;"></p> Doppelachsaggregat / Tandem-axle Assembly (26) Blattfeder / Leaf spring (19) Achsausführung / Axle Version:BT 201, 2x AD1300 (10) Achslast 1.HA [t] / Axle load 1st rear axle [t]:13 (11) Achslast 2.HA [t] / Axle load 2nd rear axle [t]:13 (12) für / for:H - Heavy Duty (71) für / for:E - Extra Heavy Duty (71) Chass. 1280185 SSS-> Chass. 4471603 SNL-> Chass. 9069960 SAN-> Chass. 3533627 SLA-> mit Parabelfeder / with parabolic spring (86)	
	ALL TYPES	<p style="text-align: center;"></p> Doppelachsaggregat / Tandem-axle Assembly (26) Blattfeder / Leaf spring (19) Achsausführung / Axle Version:BT 201, 2x AD1100P (10) Achslast 1.HA [t] / Axle load 1st rear axle [t]:11 (11) Achslast 2.HA [t] / Axle load 2nd rear axle [t]:11 (12) für / for:H - Heavy Duty (71) für / for:E - Extra Heavy Duty (71) Chass. 1280185 SSS-> Chass. 4471603 SNL-> Chass. 9069960 SAN-> Chass. 3533627 SLA-> mit Parabelfeder / with parabolic spring (86)	



SCANIA

Serie 4 / 4-series









8x4

05.95 -

10	Lenker, Radaufhängung / Track Control Arm Längslenker / Trailing Arm Länge [mm] / Length [mm]:568,5 Rohr-Ø [mm] / Pipe Ø [mm]:48 Bohrung-Ø 1 [mm] / Bore Ø 1 [mm]:19 Bohrung-Ø 2 [mm] / Bore Ø 2 [mm]:19 Lochabstand 1/Lochabstand 2 / Hole Pitch 1/ Hole Pitch 2:115/115 Molekularlager / Molecular Bearing Ergänzende Info : mit Lamellenring / Supplementary info: with multidisk ring	(1) (46) (45) (55) (20) (21) (44) (47) (28)	34982 01 © 34978 01 
	114 C/340, 11000 ccm, Betonmischer / Concrete Mixer(17) 05.96 - 124 C/360, Betonmischer / Concrete Mixer(17) 05.96 - 124 C/360, Pritsche/Fahrgestell / Flatbed/Chassis(49) 05.96 - 124 C/420, Kipper / Dump Truck(34) 05.96 - 124 C/420, Pritsche/Fahrgestell / Flatbed/Chassis(49) 05.96 - 124 C/470 01.00 - 124 G/420 05.96 - 124 G/470 01.00 - 164 C/480 05.00 - 12.05 164 G/480 05.00 - 05.04 164 G/580 04.00 - 05.04		▽⬆⬇ Doppelachsaggregat / Tandem-axle Assembly (26) Blattfeder / Leaf spring (19) Achsausführung / Axle Version:BT 300, 2x AD1100P/1101P (10) Achslast 1.HA [t] / Axle load 1st rear axle [t]:11 (11) Achslast 2.HA [t] / Axle load 2nd rear axle [t]:11 (12) Chass. CH 1280185 SSS-> Chass. CH 4471603 SNL-> Chass. CH 9069961 SAN-> Chass. CH 3533627 SLA-> für / for:H - Heavy Duty (71) für / for:E - Extra Heavy Duty (71) mit Parabelfeder / with parabolic spring (86)
	114 C/340, 11000 ccm, Betonmischer / Concrete Mixer(17) 05.96 - 124 C/360, Betonmischer / Concrete Mixer(17) 05.96 - 124 C/360, Pritsche/Fahrgestell / Flatbed/Chassis(49) 05.96 - 124 C/420, Kipper / Dump Truck(34) 05.96 - 124 C/420, Pritsche/Fahrgestell / Flatbed/Chassis(49) 05.96 - 124 C/470 01.00 - 124 G/420 05.96 - 124 G/470 01.00 - 164 C/480 05.00 - 12.05 164 G/480 05.00 - 05.04 164 G/580 04.00 - 05.04		▽⬆⬇ Doppelachsaggregat / Tandem-axle Assembly (26) Blattfeder / Leaf spring (19) Achsausführung / Axle Version:BT 201, 2x AD1300 (10) Achslast 1.HA [t] / Axle load 1st rear axle [t]:13 (11) Achslast 2.HA [t] / Axle load 2nd rear axle [t]:13 (12) Chass. CH 1280185 SSS-> Chass. CH 4471603 SNL-> Chass. CH 9069961 SAN-> Chass. CH 3533627 SLA-> für / for:H - Heavy Duty (71) für / for:E - Extra Heavy Duty (71) mit Parabelfeder / with parabolic spring (86)
	114 C/340, 11000 ccm, Betonmischer / Concrete Mixer(17) 05.96 - 124 C/360, Betonmischer / Concrete Mixer(17) 05.96 - 124 C/360, Pritsche/Fahrgestell / Flatbed/Chassis(49) 05.96 - 124 C/420, Kipper / Dump Truck(34) 05.96 - 124 C/420, Pritsche/Fahrgestell / Flatbed/Chassis(49) 05.96 - 124 C/470 01.00 - 124 G/420 05.96 - 124 G/470 01.00 - 164 C/480 05.00 - 12.05 164 G/480 05.00 - 05.04 164 G/580 04.00 - 05.04		▽⬆⬇ Doppelachsaggregat / Tandem-axle Assembly (26) Blattfeder / Leaf spring (19) Achsausführung / Axle Version:BT 201, 2x AD1100P (10) Achslast 1.HA [t] / Axle load 1st rear axle [t]:11 (11) Achslast 2.HA [t] / Axle load 2nd rear axle [t]:11 (12) Chass. CH 1280185 SSS-> Chass. CH 4471603 SNL-> Chass. CH 9069961 SAN-> Chass. CH 3533627 SLA-> für / for:H - Heavy Duty (71) für / for:E - Extra Heavy Duty (71) mit Parabelfeder / with parabolic spring (86)
	114 C/340, 10600 ccm, Betonmischer / Concrete Mixer(17) 05.96 - 114 C/340, 10600 ccm, Kipper / Dump Truck(34) 05.96 - 114 C/340, 10600 ccm, Pritsche/Fahrgestell / Flatbed/Chassis(49) 05.96 - 114 C/380, 279-280 kW, Betonmischer / Concrete Mixer(17) 03.98 - 114 C/380, 279-280 kW, Kipper / Dump Truck(34) 03.98 - 114 C/380, 280 kW 03.98 - 114 G/340, 10600 ccm 05.96 - 114 G/380 03.98 -		▽⬆⬇ Doppelachsaggregat / Tandem-axle Assembly (26) Blattfeder / Leaf spring (19) Achsausführung / Axle Version:BT 201, 2x AD1100P (10) Achslast 1.HA [t] / Axle load 1st rear axle [t]:11 (11) Achslast 2.HA [t] / Axle load 2nd rear axle [t]:11 (12) Chass. CH 1280185 SSS-> Chass. CH 4471603 SNL-> Chass. CH 9069961 SAN-> Chass. CH 3533627 SLA-> für / for:H - Heavy Duty (71) für / for:E - Extra Heavy Duty (71) mit Parabelfeder / with parabolic spring (86)
	114 C/340, 10600 ccm, Betonmischer / Concrete Mixer(17) 05.96 - 114 C/340, 10600 ccm, Kipper / Dump Truck(34) 05.96 - 114 C/340, 10600 ccm, Pritsche/Fahrgestell / Flatbed/Chassis(49) 05.96 - 114 C/380, 279-280 kW, Betonmischer / Concrete Mixer(17) 03.98 - 114 C/380, 279-280 kW, Kipper / Dump Truck(34) 03.98 - 114 C/380, 280 kW 03.98 - 114 G/340, 10600 ccm 05.96 - 114 G/380 03.98 -		▽⬆⬇ Doppelachsaggregat / Tandem-axle Assembly (26) Blattfeder / Leaf spring (19) Achsausführung / Axle Version:BT 201, 2x AD1300 (10) Achslast 1.HA [t] / Axle load 1st rear axle [t]:13 (11) Achslast 2.HA [t] / Axle load 2nd rear axle [t]:13 (12) Chass. CH 1280185 SSS-> Chass. CH 4471603 SNL-> Chass. CH 9069961 SAN-> Chass. CH 3533627 SLA-> für / for:H - Heavy Duty (71) für / for:E - Extra Heavy Duty (71) mit Parabelfeder / with parabolic spring (86)









SCANIA

Serie 4 / 4-series		8x4/4	05.95 -		
 1	Lenkstange / Centre Rod Assembly Schubstange / Push Rod einseitig verstellbar / Adjustable on one side Länge [mm] / Length [mm]:1053 Konusmaß [mm] / Cone Size [mm]:30 Rohr-Ø [mm] / Pipe Ø [mm]:50 mit Zubehör / with accessories Schrauben-/Mutterausführung: Kronenmutter und Splint / Bolt / Nut Version: Castellated Nut and Split Pin	(2) (61) (70) (45) (36) (55) (90) (59)		14824 02  ▲ 11505 03	1 912 757
	ALL TYPES		LHD	Lenkstockhebel zur 1. VA / Pitman arm to 1st front axle	(43)
 1	Lenkstange / Centre Rod Assembly Schubstange / Push Rod einseitig verstellbar / Adjustable on one side Länge [mm] / Length [mm]:1059 Konusmaß [mm] / Cone Size [mm]:30 Rohr-Ø [mm] / Pipe Ø [mm]:52 mit Zubehör / with accessories Schrauben-/Mutterausführung: Kronenmutter und Splint / Bolt / Nut Version: Castellated Nut and Split Pin	(2) (61) (70) (45) (36) (55) (90) (59)		21009 02  ▲ 11505 03	1 912 758
	ALL TYPES		RHD	Lenkstockhebel zur 1. VA / Pitman arm to 1st front axle	(43)
 2	Lenkstange / Centre Rod Assembly Schubstange / Push Rod beidseitig verstellbar / Adjustable on both sides Länge [mm] / Length [mm]:495 Konusmaß [mm] / Cone Size [mm]:30 Rohr-Ø [mm] / Pipe Ø [mm]:40 mit Zubehör / with accessories Schrauben-/Mutterausführung: Kronenmutter und Splint / Bolt / Nut Version: Castellated Nut and Split Pin	(2) (61) (69) (45) (36) (55) (90) (59)		21456 01  ▲ 11492 03 ▲ 11505 03	1 343 266
	ALL TYPES			Zwischenhebel zur Vorderachse 2 / Control arm to front axle 2	(65)
 3	Lenkstange / Centre Rod Assembly Schubstange / Push Rod nicht verstellbar / not adjustable Länge [mm] / Length [mm]:1921 Konusmaß [mm] / Cone Size [mm]:30 Rohr-Ø [mm] / Pipe Ø [mm]:62 mit Zubehör / with accessories Schrauben-/Mutterausführung: Kronenmutter und Splint / Bolt / Nut Version: Castellated Nut and Split Pin	(2) (61) (93) (45) (36) (55) (90) (59)	▲	21445 01 	1 491 612
	94 C/300 94 C/310, Pritsche/Fahrgestell / Flatbed/Chassis(49) 124 C/400, Pritsche/Fahrgestell / Flatbed/Chassis(49) 124 C/440 144 C/460, Pritsche/Fahrgestell / Flatbed/Chassis(49) 144 C/530, Pritsche/Fahrgestell / Flatbed/Chassis(49) 164 C/480, Pritsche/Fahrgestell / Flatbed/Chassis(49) 164 C/580 164 G/480	01.99 - 09.04 01.96 - 12.99 01.96 - 09.04 01.99 - 09.04 01.96 - 09.04 01.96 - 09.04 01.96 - 09.04 01.96 - 09.04 01.96 - 09.04	am Zwischenhebel / at the intermediate lever vom 1. zum 2. Zwischenhebel / from 1st to 2nd control arm Achsabstand [mm] / Centre Distance [mm]:1940 Mot. DSC 12 05 Nicht bei Lufteinlass hinten, hoch. / Not with air inlet rear, top.	(67) (95) (9) (48)	



SCANIA







Serie 4 / 4-series 8x4/4 05.95 -

<p> 3</p>	<p>Lenkstange / Centre Rod Assembly Schubstange / Push Rod nicht verstellbar / not adjustable Länge [mm] / Length [mm]:1920 Konusmaß [mm] / Cone Size [mm]:30 Rohr-Ø [mm] / Pipe Ø [mm]:60 mit Zubehör / with accessories Schrauben-/Mutterausführung: Kronenmutter und Splint / Bolt / Nut Version: Castellated Nut and Split Pin</p>	<p>(2) (61) (93) (45) (36) (55) (90) (59)</p>	<p>23493 01 2 007 278</p>  <p>am Zwischenhebel / at the intermediate lever vom 1. zum 2. Zwischenhebel / from 1st to 2nd control arm Achsabstand [mm] / Centre Distance [mm]:1940 Nicht bei Lufteinlass hinten, hoch. / Not with air inlet rear, top.</p> <p>(67) (95) (9) (48)</p>
<p> 3</p>	<p>Lenkstange / Centre Rod Assembly Schubstange / Push Rod nicht verstellbar / not adjustable Länge [mm] / Length [mm]:1776 Konusmaß [mm] / Cone Size [mm]:30 Rohr-Ø [mm] / Pipe Ø [mm]:62 mit Zubehör / with accessories Schrauben-/Mutterausführung: Kronenmutter und Splint / Bolt / Nut Version: Castellated Nut and Split Pin</p>	<p>(2) (61) (93) (45) (36) (55) (90) (59)</p>	<p>23500 01 1 386 620</p>  <p>am Zwischenhebel / at the intermediate lever vom 1. zum 2. Zwischenhebel / from 1st to 2nd control arm Achsabstand [mm] / Centre Distance [mm]:1795 Nicht bei Lufteinlass hinten, hoch. / Not with air inlet rear, top.</p> <p>(67) (95) (9) (48)</p>
<p> 3</p>	<p>Lenkstange / Centre Rod Assembly Schubstange / Push Rod nicht verstellbar / not adjustable Länge [mm] / Length [mm]:601 Konusmaß [mm] / Cone Size [mm]:26 Rohr-Ø [mm] / Pipe Ø [mm]:42 mit Zubehör / with accessories Schrauben-/Mutterausführung: Kronenmutter und Splint / Bolt / Nut Version: Castellated Nut and Split Pin</p>	<p>(2) (61) (93) (45) (36) (55) (90) (59)</p>	<p>25074 02 1 869 413</p>  <p>LHD am Zwischenhebel / at the intermediate lever Lenkstockhebel zum Zwischenhebel / Pitman Arm to 1st control arm</p> <p>(67) (41)</p>



SCANIA



Serie 4 / 4-series 8x4/4 05.95 -

 3	Lenkstange / Centre Rod Assembly Schubstange / Push Rod einseitig verstellbar / Adjustable on one side Länge [mm] / Length [mm]:438,5 Konusmaß [mm] / Cone Size [mm]:26 Konusmaß [mm] / Cone Size [mm]:30 Rohr-Ø [mm] / Pipe Ø [mm]:40 mit Zubehör / with accessories Schrauben-/Mutterausführung: Kronenmutter und Splint / Bolt / Nut Version: Castellated Nut and Split Pin	(2) (61) (70) (45) (36) (36) (55) (90) (59)	25139 02 1 394 884 
	94 C/260, 8970 ccm 01.96 - 09.04 94 C/300 01.99 - 09.04 94 C/310, Pritsche/Fahrgestell / Flatbed/Chassis(49) 01.96 - 12.99 94 G/260 01.96 - 09.04 94 G/300 01.99 - 09.04 94 G/310 01.96 - 12.99 114 C/330 01.99 - 09.04 114 C/340, 11000 ccm, Pritsche/Fahrgestell / Flatbed/Chassis(49) 01.96 - 12.99 114 C/360 01.96 - 09.04 124 C/400, Pritsche/Fahrgestell / Flatbed/Chassis(49) 01.96 - 09.04 124 C/440 01.99 - 09.04 144 C/460, Pritsche/Fahrgestell / Flatbed/Chassis(49) 01.96 - 09.04 144 C/530, Pritsche/Fahrgestell / Flatbed/Chassis(49) 01.96 - 09.04 164 C/480, Pritsche/Fahrgestell / Flatbed/Chassis(49) 01.96 - 09.04 164 C/580 01.96 - 09.04 164 G/480 01.96 - 09.04	RHD am Zwischenhebel / at the intermediate lever Lenkstange an Zwischenhebel 1 / Steering Rod at control arm 1	(67) (39)
 3	Lenkstange / Centre Rod Assembly Schubstange / Push Rod nicht verstellbar / not adjustable Länge [mm] / Length [mm]:1920 Konusmaß [mm] / Cone Size [mm]:30 Rohr-Ø [mm] / Pipe Ø [mm]:62 mit Zubehör / with accessories Schrauben-/Mutterausführung: Kronenmutter und Splint / Bolt / Nut Version: Castellated Nut and Split Pin	(2) (61) (93) (45) (36) (55) (90) (59)	35441 01 1 765 382 
	164 C/480, Kipper / Dump Truck(34) 05.00 -	am Zwischenhebel / at the intermediate lever vom 1. zum 2. Zwischenhebel / from 1st to 2nd control arm Achsabstand [mm] / Centre Distance [mm]:1940 für Links-/Rechtslenker / for left-/right-hand traffic Baumuster / Type:R	(67) (95) (9) (76) (16)
 3	Lenkstange / Centre Rod Assembly Schubstange / Push Rod nicht verstellbar / not adjustable Länge [mm] / Length [mm]:1921 Konusmaß [mm] / Cone Size [mm]:30 Rohr-Ø [mm] / Pipe Ø [mm]:60 mit Zubehör / with accessories Schrauben-/Mutterausführung: Kronenmutter und Splint / Bolt / Nut Version: Castellated Nut and Split Pin	(2) (61) (93) (45) (36) (55) (90) (59)	36655 01 2 007 279 
	94 C/260, 8970 ccm 01.96 - 09.04 94 C/300 01.99 - 09.04 94 C/310, Pritsche/Fahrgestell / Flatbed/Chassis(49) 01.96 - 12.99 94 G/260 01.96 - 09.04 94 G/300 01.99 - 09.04 94 G/310 01.96 - 12.99 114 C/330 01.99 - 09.04 114 C/340, 11000 ccm, Pritsche/Fahrgestell / Flatbed/Chassis(49) 01.96 - 12.99 114 C/360 01.96 - 09.04 124 C/400, Pritsche/Fahrgestell / Flatbed/Chassis(49) 01.96 - 09.04 124 C/440 01.99 - 09.04 144 C/460, Pritsche/Fahrgestell / Flatbed/Chassis(49) 01.96 - 09.04 144 C/530, Pritsche/Fahrgestell / Flatbed/Chassis(49) 01.96 - 09.04 164 C/480, Pritsche/Fahrgestell / Flatbed/Chassis(49) 01.96 - 09.04 164 C/580 01.96 - 09.04 164 G/480 01.96 - 09.04	am Zwischenhebel / at the intermediate lever vom 1. zum 2. Zwischenhebel / from 1st to 2nd control arm Radstand [mm] / Wheelbase [mm]:1940 bei Lufteinlass - hinten, hoch / bei Lufteinlass - hinten, hoch Produktionsort: Lateinamerika / Production location: Latin America	(67) (95) (52) (68) (50)















SCANIA

Serie 4 / 4-series 8x4/4 05.95 -

4	Spurstangenkopf / Tie Rod End am Lenkzylinder / at steering cylinder Länge [mm] / Length [mm]:95 Konusmaß [mm] / Cone Size [mm]:30 Gewindemaß / Thread Size:M26x1,5 mit Rechtsgewinde / with right-hand thread mit Innengewinde / with internal thread mit Zubehör / with accessories	(6) (66) (45) (36) (31) (87) (84) (90)	19537 01 1 912 759 
	94 C/260, 8970 ccm 01.96 - 09.04 94 C/300 01.99 - 09.04 94 C/310, Pritsche/Fahrgestell / Flatbed/Chassis(49) 01.96 - 12.99 94 G/260 01.96 - 09.04 94 G/300 01.99 - 09.04 94 G/310 01.96 - 12.99 114 C/330 01.99 - 09.04 114 C/340, 11000 ccm, Pritsche/Fahrgestell / Flatbed/Chassis(49) 01.96 - 12.99 114 C/360 01.96 - 09.04 124 C/400, Pritsche/Fahrgestell / Flatbed/Chassis(49) 01.96 - 09.04 124 C/440 01.99 - 09.04 144 C/460, Pritsche/Fahrgestell / Flatbed/Chassis(49) 01.96 - 09.04 144 C/530, Pritsche/Fahrgestell / Flatbed/Chassis(49) 01.96 - 09.04 164 C/480, Pritsche/Fahrgestell / Flatbed/Chassis(49) 01.96 - 09.04 164 C/580 01.96 - 09.04 164 G/480 01.96 - 09.04		am Lenkzylinder / at steering cylinder (66)
4	Spurstangenkopf / Tie Rod End am Lenkzylinder / at steering cylinder Länge [mm] / Length [mm]:115 mit Innengewinde / with internal thread mit Rechtsgewinde / with right-hand thread Gewindemaß / Thread Size:M26x1,5 Konusmaß [mm] / Cone Size [mm]:26 mit Zubehör / with accessories Schrauben-/Mutterausführung: Kronenmutter und Splint / Bolt / Nut Version: Castellated Nut and Split Pin	(6) (66) (45) (84) (87) (31) (36) (90) (59)	38269 01 1 394 447 
	94 C/260, 9000 ccm 12.96 - 94 C/310, Kipper / Dump Truck(34) 08.96 - 114 C/340, 11000 ccm, Kipper / Dump Truck(34) 05.96 - 114 C/340, 10600 ccm 03.98 - 114 C/380 03.98 - 114 G/340, 11000 ccm 05.96 - 114 G/340, 10600 ccm 03.98 - 114 G/380 03.98 - 124 C/360 09.96 - 124 C/400, Kipper / Dump Truck(34) 09.96 - 124 G/360 05.96 - 124 G/400 05.96 - 144 C/460, Kipper / Dump Truck(34) 09.96 - 144 C/530, Kipper / Dump Truck(34) 09.96 - 144 G/460 04.96 - 144 G/530 04.96 - 164 C/480, Kipper / Dump Truck(34) 05.00 -		(LHD) am Lenkzylinder / at steering cylinder (66) für OE-Nummer / for OE number 1 371 320 (78) für Fahrzeuge mit gelenkter Nachlaufachse / for vehicles with hinged trailing axle (73)
6	Spurstange / Rod Assembly Führungsstange / Guide Rod beidseitig verstellbar / Adjustable on both sides Länge [mm] / Length [mm]:1736 Konusmaß [mm] / Cone Size [mm]:30 Rohr-Ø [mm] / Pipe Ø [mm]:40 mit Zubehör / with accessories Schrauben-/Mutterausführung: Kronenmutter und Splint / Bolt / Nut Version: Castellated Nut and Split Pin	(5) (30) (69) (45) (36) (55) (90) (59)	19866 01 ▲ 11505 03 ▲ 11492 03 
	ALL TYPES		1.VA / 1st front axle (7) 2.VA / 2nd FA (8) Achslast [t] / Axle Load [t]:6,0 (13) Achslast [t] / Axle Load [t]:9,0 (13)
	ALL TYPES		1.VA / 1st front axle (7) 2.VA / 2nd FA (8) Achslast [t] / Axle Load [t]:8,0 (13) Scheibenbremse / Disc Brake (57) mit Parabelfeder / with parabolic spring (86)



SCANIA

Serie 4 / 4-series		8x4/4	05.95 -		
 6	Spurstange / Rod Assembly Führungsstange / Guide Rod einseitig verstellbar / Adjustable on one side Länge [mm] / Length [mm]:1743 Konusmaß [mm] / Cone Size [mm]:30 Rohr-Ø [mm] / Pipe Ø [mm]:50 mit Zubehör / with accessories Schrauben-/Mutterausführung: selbstsichernde Mutter / Bolt / Nut Version: Self-locking Nut	(5) (30) (70) (45) (36) (55) (90) (60)		37247 01 25353 01 37235 01	2 113 903 
	ALL TYPES		1.VA / 1st front axle 2.VA / 2nd FA Achslast [t] / Axle Load [t]:7,0	(7) (8) (13)	
 6	Spurstange / Rod Assembly Führungsstange / Guide Rod einseitig verstellbar / Adjustable on one side Länge [mm] / Length [mm]:1743 Konusmaß [mm] / Cone Size [mm]:30 Rohr-Ø [mm] / Pipe Ø [mm]:62 mit Zubehör / with accessories Schrauben-/Mutterausführung: Kronenmutter und Splint / Bolt / Nut Version: Castellated Nut and Split Pin	(5) (30) (70) (45) (36) (55) (90) (59)		37547 01 37235 01 21440 01	1 897 333 
	ALL TYPES		1.VA / 1st front axle 2.VA / 2nd FA Achslast [t] / Axle Load [t]:8,0	(7) (8) (13)	
 12	Lenker, Radaufhängung / Track Control Arm Längslenker / Trailing Arm Länge [mm] / Length [mm]:752 Lochabstand 1/Lochabstand 2 / Hole Pitch 1/ Hole Pitch 2:115/115 Bohrung-Ø 1 [mm] / Bore Ø 1 [mm]:17 Bohrung-Ø 2 [mm] / Bore Ø 2 [mm]:17 Rohr-Ø [mm] / Pipe Ø [mm]:48 Molekularlager / Molecular Bearing Ergänzende Info : mit Lamellenring / Supplementary info: with multidisk ring	(1) (46) (45) (44) (20) (21) (55) (47) (28)		21458 02	1 942 075 
	ALL TYPES		 1.VA / 1st front axle	(7)	
 12	Lenker, Radaufhängung / Track Control Arm Längslenker / Trailing Arm Länge [mm] / Length [mm]:552 Rohr-Ø [mm] / Pipe Ø [mm]:48 Bohrung-Ø 1 [mm] / Bore Ø 1 [mm]:17 Bohrung-Ø 2 [mm] / Bore Ø 2 [mm]:17 Lochabstand 1/Lochabstand 2 / Hole Pitch 1/ Hole Pitch 2:115/115 nicht verstellbar / not adjustable Molekularlager / Molecular Bearing	(1) (46) (45) (55) (20) (21) (44) (93) (47)		33324 01	1 770 730 
	ALL TYPES		 2.VA / 2nd FA	(8)	
 19	Lenker, Radaufhängung / Track Control Arm Querlenker / Control Arm nicht verstellbar / not adjustable Länge [mm] / Length [mm]:705 Lochabstand 1/Lochabstand 2 / Hole Pitch 1/ Hole Pitch 2:115 Bohrung-Ø 1 [mm] / Bore Ø 1 [mm]:17 Bohrung-Ø 2 [mm] / Bore Ø 2 [mm]:17 Rohr-Ø [mm] / Pipe Ø [mm]:42 Konusmaß [mm] / Cone Size [mm]:38 Molekularlager / Molecular Bearing	(1) (51) (93) (45) (44) (20) (21) (55) (36) (47)		29395 01 23184 01	1 942 147 
	ALL TYPES		 1.VA / 1st front axle 2.VA / 2nd FA	(7) (8)	



SCANIA

Serie 4 / 4-series







8x4/4

05.95 -

10	Lenker, Radaufhängung / Track Control Arm	(1)	25027 01	1 428 347	
	Längslenker / Trailing Arm	(46)			
	Länge [mm] / Length [mm]:568	(45)			
	Lochabstand 1/Lochabstand 2 / Hole Pitch 1/ Hole Pitch 2:115/115	(44)			
	Bohrung-Ø 1 [mm] / Bore Ø 1 [mm]:17	(20)			
	Bohrung-Ø 2 [mm] / Bore Ø 2 [mm]:17	(21)			
	Rohr-Ø [mm] / Pipe Ø [mm]:46	(55)			
	Molekularlager / Molecular Bearing	(47)	 © 23202 01		
	94 C/260, 8970 ccm	01.96 - 09.04	▾ⓘ Doppelachsaggregat / Tandem-axle Assembly (26) Blattfeder / Leaf spring (19) Achsausführung / Axle Version:BT300, 2x AD1100P (10) Achslast 1.HA [t] / Axle load 1st rear axle [t]:11 (11) Achslast 2.HA [t] / Axle load 2nd rear axle [t]:11 (12) ->Chass. 1280184 SSS ->Chass. 4471602 SNL ->Chass. 9069959 SAN ->Chass. 3533626 SLA mit Parabelfeder / with parabolic spring (86)		
	94 C/300	01.99 - 09.04			
	94 C/310, Pritsche/Fahrgestell / Flatbed/Chassis(49)	01.96 - 12.99			
	94 G/260	01.96 - 09.04			
	94 G/300	01.99 - 09.04			
	94 G/310	01.96 - 12.99			
	124 C/360	09.96 -			
	124 C/400, Pritsche/Fahrgestell / Flatbed/Chassis(49)	01.96 - 09.04			
	124 C/400, Kipper / Dump Truck(34)	09.96 -			
	124 C/440	01.99 - 09.04			
	124 G/360	05.96 -			
	124 G/400	05.96 -			
	144 C/460, Pritsche/Fahrgestell / Flatbed/Chassis(49)	01.96 - 09.04			
	144 C/530, Pritsche/Fahrgestell / Flatbed/Chassis(49)	01.96 - 09.04			
	164 C/480, Pritsche/Fahrgestell / Flatbed/Chassis(49)	01.96 - 09.04			
	164 C/580	01.96 - 09.04			
	164 G/480	01.96 - 09.04			
	94 C/260, 8970 ccm	01.96 - 09.04		▾ⓘⓘ Doppelachsaggregat / Tandem-axle Assembly (26) Blattfeder / Leaf spring (19) Achsausführung / Axle Version:BT 201, 2x AD1300 (10) Achslast 1.HA [t] / Axle load 1st rear axle [t]:13 (11) Achslast 2.HA [t] / Axle load 2nd rear axle [t]:13 (12) ->Chass. 1280184 SSS ->Chass. 4471602 SNL ->Chass. 9069959 SAN ->Chass. 3533626 SLA	
	94 C/300	01.99 - 09.04			
	94 C/310, Pritsche/Fahrgestell / Flatbed/Chassis(49)	01.96 - 12.99			
	94 G/260	01.96 - 09.04			
	94 G/300	01.99 - 09.04			
	94 G/310	01.96 - 12.99			
	124 C/360	09.96 -			
	124 C/400, Pritsche/Fahrgestell / Flatbed/Chassis(49)	01.96 - 09.04			
	124 C/400, Kipper / Dump Truck(34)	09.96 -			
	124 C/440	01.99 - 09.04			
	124 G/360	05.96 -			
	124 G/400	05.96 -			
	144 C/460, Pritsche/Fahrgestell / Flatbed/Chassis(49)	01.96 - 09.04			
	144 C/530, Pritsche/Fahrgestell / Flatbed/Chassis(49)	01.96 - 09.04			
	164 C/480, Pritsche/Fahrgestell / Flatbed/Chassis(49)	01.96 - 09.04			
	164 C/580	01.96 - 09.04			
	164 G/480	01.96 - 09.04			
	94 C/260, 8970 ccm	01.96 - 09.04	▾ Doppelachsaggregat / Tandem-axle Assembly (26) Blattfeder / Leaf spring (19) Achsausführung / Axle Version:BT 200 (10) Chass. 1247519 SSS-> Chass. 4406944 SNL-> Chass. 9039630 SAN-> Chass. 3507980 SLA-> mit Parabelfeder / with parabolic spring (86)		
	94 C/300	01.99 - 09.04			
	94 C/310, Pritsche/Fahrgestell / Flatbed/Chassis(49)	01.96 - 12.99			
	94 G/260	01.96 - 09.04			
	94 G/300	01.99 - 09.04			
	94 G/310	01.96 - 12.99			
	124 C/360	09.96 -			
	124 C/400, Pritsche/Fahrgestell / Flatbed/Chassis(49)	01.96 - 09.04			
	124 C/400, Kipper / Dump Truck(34)	09.96 -			
	124 C/440	01.99 - 09.04			
	124 G/360	05.96 -			
	124 G/400	05.96 -			
	144 C/460, Pritsche/Fahrgestell / Flatbed/Chassis(49)	01.96 - 09.04			
	144 C/530, Pritsche/Fahrgestell / Flatbed/Chassis(49)	01.96 - 09.04			
	164 C/480, Pritsche/Fahrgestell / Flatbed/Chassis(49)	01.96 - 09.04			
	164 C/580	01.96 - 09.04			
	164 G/480	01.96 - 09.04			



Serie 4 / 4-series 8x4/4 05.95 -

 10	<p>Lenker, Radaufhängung / Track Control Arm Längslenker / Trailing Arm Länge [mm] / Length [mm]:522 Lochabstand 1/Lochabstand 2 / Hole Pitch 1/ Hole Pitch 2:115/115 Rohr-Ø [mm] / Pipe Ø [mm]:46 Bohrung-Ø 1 [mm] / Bore Ø 1 [mm]:17 Bohrung-Ø 2 [mm] / Bore Ø 2 [mm]:17 Molekularlager / Molecular Bearing</p>	<p>(1) (46) (45) (44) (55) (20) (21) (47)</p>	<p>25393 01 1 428 349 © 27754 01</p> 
	<p>ALL TYPES</p>		<p> Doppelachsaggregat / Tandem-axle Assembly (26) Blattfeder / Leaf spring (19) Achsausführung / Axle Version:BT201, 2x AD1100P (10) Achslast 1.HA [t] / Axle load 1st rear axle [t]:11 (11) Achslast 2.HA [t] / Axle load 2nd rear axle [t]:11 (12) ->Chass. 1280184 SSS ->Chass. 4471602 SNL ->Chass. 9069959 SAN ->Chass. 3533626 SLA mit Parabelfeder / with parabolic spring (86)</p>
	<p>ALL TYPES</p>		<p> Doppelachsaggregat / Tandem-axle Assembly (26) Blattfeder / Leaf spring (19) Achsausführung / Axle Version:BT201, 2x AD1300 (10) Achslast 1.HA [t] / Axle load 1st rear axle [t]:13 (11) Achslast 2.HA [t] / Axle load 2nd rear axle [t]:13 (12) ->Chass. 1280184 SSS ->Chass. 4471602 SNL ->Chass. 9069959 SAN ->Chass. 3533626 SLA</p>
	<p>ALL TYPES</p>		<p> Doppelachsaggregat / Tandem-axle Assembly (26) Blattfeder / Leaf spring (19) Achsausführung / Axle Version:BT201, 2x AD1300 (10) Achslast 1.HA [t] / Axle load 1st rear axle [t]:13 (11) Achslast 2.HA [t] / Axle load 2nd rear axle [t]:13 (12) Chass. 1280185 SSS-> Chass. 4471603 SNL-> Chass. 9069960 SAN-> Chass. 3533627 SLA-> Produktionsort: Lateinamerika / Production location: Latin America (50)</p>
	<p>ALL TYPES</p>		<p> Doppelachsaggregat / Tandem-axle Assembly (26) Blattfeder / Leaf spring (19) Achsausführung / Axle Version:BT201, 2x AD1100P (10) Achslast 1.HA [t] / Axle load 1st rear axle [t]:11 (11) Achslast 2.HA [t] / Axle load 2nd rear axle [t]:11 (12) Chass. 1280185 SSS-> Chass. 4471603 SNL-> Chass. 9069960 SAN-> Chass. 3533627 SLA-> Produktionsort: Lateinamerika / Production location: Latin America (50) mit Parabelfeder / with parabolic spring (86)</p>
	<p>ALL TYPES</p>		<p> Doppelachsaggregat / Tandem-axle Assembly (26) Blattfeder / Leaf spring (19) Achsausführung / Axle Version:BT 200 (10) mit Parabelfeder / with parabolic spring (86)</p>















SCANIA

Serie 4 / 4-series



8x4/4

05.95 -

 10	Lenker, Radaufhängung / Track Control Arm Längslenker / Trailing Arm Länge [mm] / Length [mm]:568,5 Rohr-Ø [mm] / Pipe Ø [mm]:46 Lochabstand 1/Lochabstand 2 / Hole Pitch 1/ Hole Pitch 2:115/115 Bohrung-Ø 1 [mm] / Bore Ø 1 [mm]:19 Bohrung-Ø 2 [mm] / Bore Ø 2 [mm]:19 Molekularlager / Molecular Bearing	(1) (46) (45) (55) (44) (20) (21) (47)	27579 02 © 28955 01  1 486 757
	94 C/260, 9000 ccm 94 C/310, Kipper / Dump Truck(34) 114 C/330 114 C/340, 11000 ccm, Pritsche/Fahrgestell / Flatbed/Chassis(49) 114 C/340, 11000 ccm, Kipper / Dump Truck(34) 114 C/340, 10600 ccm 114 C/360 114 C/380 114 G/340, 11000 ccm 114 G/340, 10600 ccm 114 G/380 144 C/460, Kipper / Dump Truck(34) 144 C/530, Kipper / Dump Truck(34) 144 G/460 144 G/530 164 C/480, Kipper / Dump Truck(34)	12.96 - 08.96 - 01.99 - 09.04 01.96 - 12.99 05.96 - 03.98 - 01.96 - 09.04 03.98 - 05.96 - 03.98 - 03.98 - 05.96 - 03.98 - 03.98 - 09.96 - 09.96 - 04.96 - 04.96 - 05.00 -	   Doppelachsaggregat / Tandem-axle Assembly Blattfeder / Leaf spring Achsausführung / Axle Version:BT 201, 2x AD1300 Achslast 1.HA [t] / Axle load 1st rear axle [t]:13 Achslast 2.HA [t] / Axle load 2nd rear axle [t]:13 Chass. 1280185 SSS-> Chass. 4471603 SNL-> Chass. 9069960 SAN-> Chass. 3533627 SLA->
	94 C/260, 9000 ccm 94 C/310, Kipper / Dump Truck(34) 114 C/330 114 C/340, 11000 ccm, Pritsche/Fahrgestell / Flatbed/Chassis(49) 114 C/340, 11000 ccm, Kipper / Dump Truck(34) 114 C/340, 10600 ccm 114 C/360 114 C/380 114 G/340, 11000 ccm 114 G/340, 10600 ccm 114 G/380 144 C/460, Kipper / Dump Truck(34) 144 C/530, Kipper / Dump Truck(34) 144 G/460 144 G/530 164 C/480, Kipper / Dump Truck(34)	12.96 - 08.96 - 01.99 - 09.04 01.96 - 12.99 05.96 - 03.98 - 01.96 - 09.04 03.98 - 05.96 - 03.98 - 03.98 - 05.96 - 03.98 - 03.98 - 09.96 - 09.96 - 04.96 - 04.96 - 05.00 -	   Doppelachsaggregat / Tandem-axle Assembly Blattfeder / Leaf spring Achsausführung / Axle Version:BT 201, 2x AD1100P Achslast 1.HA [t] / Axle load 1st rear axle [t]:11 Achslast 2.HA [t] / Axle load 2nd rear axle [t]:11 Chass. 1280185 SSS-> Chass. 4471603 SNL-> Chass. 9069960 SAN-> Chass. 3533627 SLA-> mit Parabelfeder / with parabolic spring
	94 C/260, 8970 ccm 94 C/300 94 C/310, Pritsche/Fahrgestell / Flatbed/Chassis(49) 94 G/260 94 G/300 94 G/310 124 C/360 124 C/400, Pritsche/Fahrgestell / Flatbed/Chassis(49) 124 C/400, Kipper / Dump Truck(34) 124 C/440 124 G/360 124 G/400 144 C/460, Pritsche/Fahrgestell / Flatbed/Chassis(49) 144 C/530, Pritsche/Fahrgestell / Flatbed/Chassis(49) 164 C/480, Pritsche/Fahrgestell / Flatbed/Chassis(49) 164 C/580 164 G/480	01.96 - 09.04 01.99 - 09.04 01.96 - 12.99 01.96 - 09.04 01.99 - 09.04 01.96 - 12.99 09.96 - 01.96 - 09.04 09.96 - 01.99 - 09.04 05.96 - 05.96 - 05.96 - 01.96 - 09.04 01.96 - 09.04 01.96 - 09.04 01.96 - 09.04 01.96 - 09.04	   Doppelachsaggregat / Tandem-axle Assembly Blattfeder / Leaf spring Achsausführung / Axle Version:BT 201, 2x AD1100P Achslast 1.HA [t] / Axle load 1st rear axle [t]:11 Achslast 2.HA [t] / Axle load 2nd rear axle [t]:11 Chass. 1280185 SSS-> Chass. 4471603 SNL-> Chass. 9069960 SAN-> Chass. 3533627 SLA-> mit Parabelfeder / with parabolic spring
	94 C/260, 8970 ccm 94 C/300 94 C/310, Pritsche/Fahrgestell / Flatbed/Chassis(49) 94 G/260 94 G/300 94 G/310 124 C/360 124 C/400, Pritsche/Fahrgestell / Flatbed/Chassis(49) 124 C/400, Kipper / Dump Truck(34) 124 C/440 124 G/360 124 G/400 144 C/460, Pritsche/Fahrgestell / Flatbed/Chassis(49) 144 C/530, Pritsche/Fahrgestell / Flatbed/Chassis(49) 164 C/480, Pritsche/Fahrgestell / Flatbed/Chassis(49) 164 C/580 164 G/480	01.96 - 09.04 01.99 - 09.04 01.96 - 12.99 01.96 - 09.04 01.99 - 09.04 01.96 - 12.99 09.96 - 01.96 - 09.04 09.96 - 01.99 - 09.04 05.96 - 05.96 - 05.96 - 01.96 - 09.04 01.96 - 09.04 01.96 - 09.04 01.96 - 09.04 01.96 - 09.04	  Doppelachsaggregat / Tandem-axle Assembly Blattfeder / Leaf spring Achsausführung / Axle Version:BT300, 2x AD1100P/1101P Achslast 1.HA [t] / Axle load 1st rear axle [t]:11 Achslast 2.HA [t] / Axle load 2nd rear axle [t]:11 Chass. 1280185 SSS-> Chass. 4471603 SNL-> Chass. 9069960 SAN-> Chass. 3533627 SLA-> mit Parabelfeder / with parabolic spring





Serie 4 / 4-series 8x4/4 05.95 -

10	Lenker, Radaufhängung / Track Control Arm Längslenker / Trailing Arm Länge [mm] / Length [mm]:568,5 Rohr-Ø [mm] / Pipe Ø [mm]:46 Lochabstand 1/Lochabstand 2 / Hole Pitch 1/ Hole Pitch 2:115/115 Bohrung-Ø 1 [mm] / Bore Ø 1 [mm]:19 Bohrung-Ø 2 [mm] / Bore Ø 2 [mm]:19 Molekularlager / Molecular Bearing	(1) (46) (45) (55) (44) (20) (21) (47)	27579 02 1 486 757 © 28955 01 
	94 C/260, 8970 ccm 94 C/300 94 C/310, Pritsche/Fahrgestell / Flatbed/Chassis(49) 94 G/260 94 G/300 94 G/310 124 C/360 124 C/400, Pritsche/Fahrgestell / Flatbed/Chassis(49) 124 C/400, Kipper / Dump Truck(34) 124 C/440 124 G/360 124 G/400 144 C/460, Pritsche/Fahrgestell / Flatbed/Chassis(49) 144 C/530, Pritsche/Fahrgestell / Flatbed/Chassis(49) 164 C/480, Pritsche/Fahrgestell / Flatbed/Chassis(49) 164 C/580 164 G/480	01.96 - 09.04 01.99 - 09.04 01.96 - 12.99 01.96 - 09.04 01.99 - 09.04 01.96 - 12.99 09.96 - 01.96 - 09.04 09.96 - 01.99 - 09.04 05.96 - 05.96 - 01.96 - 09.04 01.96 - 09.04 01.96 - 09.04 01.96 - 09.04 01.96 - 09.04	▼ⓘⓁ Doppelachsaggregat / Tandem-axle Assembly (26) Blattfeder / Leaf spring (19) Achsausführung / Axle Version:BT 201, 2x AD1300 (10) Achslast 1.HA [t] / Axle load 1st rear axle [t]:13 (11) Achslast 2.HA [t] / Axle load 2nd rear axle [t]:13 (12) Chass. 1280185 SSS-> Chass. 4471603 SNL-> Chass. 9069960 SAN-> Chass. 3533627 SLA->
10	Lenker, Radaufhängung / Track Control Arm Längslenker / Trailing Arm Länge [mm] / Length [mm]:616,5 Bohrung-Ø 1 [mm] / Bore Ø 1 [mm]:19 Bohrung-Ø 2 [mm] / Bore Ø 2 [mm]:19 Lochabstand 1/Lochabstand 2 / Hole Pitch 1/ Hole Pitch 2:115/115 Rohr-Ø [mm] / Pipe Ø [mm]:50 Molekularlager / Molecular Bearing Ergänzende Info : mit Lamellenring / Supplementary info: with multidisk ring	(1) (46) (45) (20) (21) (44) (55) (47) (28)	27580 02 1 722 750 © 34978 01 
	ALL TYPES		▼ Doppelachsaggregat / Tandem-axle Assembly (26) Blattfeder / Leaf spring (19) Achsausführung / Axle Version:BT300 (10) Chass. 1280185 SSS-> Chass. 4471603 SNL-> Chass. 9069960 SAN-> Chass. 3533627 SLA-> mit Parabelfeder / with parabolic spring (86)
10	Lenker, Radaufhängung / Track Control Arm Längslenker / Trailing Arm nicht verstellbar / not adjustable Länge [mm] / Length [mm]:568 Lochabstand 1/Lochabstand 2 / Hole Pitch 1/ Hole Pitch 2:115/115 Bohrung-Ø 1 [mm] / Bore Ø 1 [mm]:19 Bohrung-Ø 2 [mm] / Bore Ø 2 [mm]:19 Rohr-Ø [mm] / Pipe Ø [mm]:50 Molekularlager / Molecular Bearing Ergänzende Info : mit Lamellenring / Supplementary info: with multidisk ring	(1) (46) (93) (45) (44) (20) (21) (55) (47) (28)	27581 02 1 499 474 © 34978 01 1 722 746 
	ALL TYPES		▲ Doppelachsaggregat / Tandem-axle Assembly (26) Blattfeder / Leaf spring (19) Achsausführung / Axle Version:BT300 (10) Chass. 1280185 SSS-> Chass. 4471603 SNL-> Chass. 9069959 SAN-> Chass. 3533626 SLA-> mit Parabelfeder / with parabolic spring (86)



SCANIA



Serie 4 / 4-series 8x4/4 05.95 -

10	Lenker, Radaufhängung / Track Control Arm Längslenker / Trailing Arm Länge [mm] / Length [mm]:616,5 Rohr-Ø [mm] / Pipe Ø [mm]:50 Lochabstand 1/Lochabstand 2 / Hole Pitch 1/ Hole Pitch 2:115/115 Bohrung-Ø 1 [mm] / Bore Ø 1 [mm]:17 Bohrung-Ø 2 [mm] / Bore Ø 2 [mm]:17 Molekularlager / Molecular Bearing	(1) (46) (45) (55) (44) (20) (21) (47)	27582 02 1 500 576 ® 25208 01 
ALL TYPES		▼	Doppelachsaggregat / Tandem-axle Assembly (26) Blattfeder / Leaf spring (19) Achsausführung / Axle Version:BT300 (10) ->Chass. 1280184 SSS ->Chass. 4471602 SNL ->Chass. 9069959 SAN ->Chass. 3533626 SLA mit Parabelfeder / with parabolic spring (86)
10	Lenker, Radaufhängung / Track Control Arm Längslenker / Trailing Arm Bohrung-Ø 1 [mm] / Bore Ø 1 [mm]:19 Bohrung-Ø 2 [mm] / Bore Ø 2 [mm]:19 Länge [mm] / Length [mm]:522 Lochabstand 1/Lochabstand 2 / Hole Pitch 1/ Hole Pitch 2:115/115 Rohr-Ø [mm] / Pipe Ø [mm]:46 Molekularlager / Molecular Bearing	(1) (46) (20) (21) (45) (44) (55) (47)	28969 02 1 486 758 ® 28955 01 
ALL TYPES		▲⬆️⬇️	Doppelachsaggregat / Tandem-axle Assembly (26) Blattfeder / Leaf spring (19) Achsausführung / Axle Version:BT 201, 2x AD1300 (10) Achslast 1.HA [t] / Axle load 1st rear axle [t]:13 (11) Achslast 2.HA [t] / Axle load 2nd rear axle [t]:13 (12) Chass. 1280185 SSS-> Chass. 4471603 SNL-> Chass. 9069960 SAN-> Chass. 3533956 SLA->
ALL TYPES		▲⬆️⬇️	Doppelachsaggregat / Tandem-axle Assembly (26) Blattfeder / Leaf spring (19) Achsausführung / Axle Version:BT 201, 2x AD1100P (10) Achslast 1.HA [t] / Axle load 1st rear axle [t]:11 (11) Achslast 2.HA [t] / Axle load 2nd rear axle [t]:11 (12) Chass. 1280185 SSS-> Chass. 4471603 SNL-> Chass. 9069960 SAN-> Chass. 3533956 SLA-> mit Parabelfeder / with parabolic spring (86)
10	Lenker, Radaufhängung / Track Control Arm Längslenker / Trailing Arm Länge [mm] / Length [mm]:522,5 Rohr-Ø [mm] / Pipe Ø [mm]:46 Bohrung-Ø 1 [mm] / Bore Ø 1 [mm]:19 Bohrung-Ø 2 [mm] / Bore Ø 2 [mm]:19 Lochabstand 1/Lochabstand 2 / Hole Pitch 1/ Hole Pitch 2:115/115 Bitte kontaktieren Sie unseren Vertrieb bzgl. der Mindestbestellmengen und Abnahmeverpflichtungen! / Please contact our sales department concerning minimum order quantity and purchase commitment!	(1) (46) (45) (55) (20) (21) (44) (18)	29382 01 1 782 021 ® 24764 01 
94 C/260, 8970 ccm 01.96 - 09.04 94 C/300 01.99 - 09.04 94 C/310, Pritsche/Fahrgestell / Flatbed/Chassis(49) 01.96 - 12.99 94 G/260 01.96 - 09.04 94 G/300 01.99 - 09.04 94 G/310 01.96 - 12.99 124 C/360 09.96 - 124 C/400, Pritsche/Fahrgestell / Flatbed/Chassis(49) 01.96 - 09.04 124 C/400, Kipper / Dump Truck(34) 09.96 - 124 C/440 01.99 - 09.04 124 G/360 05.96 - 124 G/400 05.96 - 144 C/460, Pritsche/Fahrgestell / Flatbed/Chassis(49) 01.96 - 09.04 144 C/530, Pritsche/Fahrgestell / Flatbed/Chassis(49) 01.96 - 09.04 164 C/480, Pritsche/Fahrgestell / Flatbed/Chassis(49) 01.96 - 09.04 164 C/580 01.96 - 09.04 164 G/480 01.96 - 09.04		▲⬆️⬇️	Doppelachsaggregat / Tandem-axle Assembly (26) Blattfeder / Leaf spring (19) Achsausführung / Axle Version:BT 300, 2x AD1100//1101P (10) Achslast 1.HA [t] / Axle load 1st rear axle [t]:11 (11) Achslast 2.HA [t] / Axle load 2nd rear axle [t]:11 (12) Chass. 1280185 SSS-> Chass. 4471603 SNL-> Chass. 9069960 SAN-> Chass. 3533627 SLA-> mit Parabelfeder / with parabolic spring (86)



SCANIA



Serie 4 / 4-series 8x4/4 05.95 -

10	Lenker, Radaufhängung / Track Control Arm Längslenker / Trailing Arm Länge [mm] / Length [mm]:568 Bohrung-Ø 1 [mm] / Bore Ø 1 [mm]:19 Bohrung-Ø 2 [mm] / Bore Ø 2 [mm]:19 Lochabstand 1/Lochabstand 2 / Hole Pitch 1/ Hole Pitch 2:115/115 Molekularlager / Molecular Bearing	(1) (46) (45) (20) (21) (44) (47)	29384 01 1 486 756 ® 28955 01 
ALL TYPES			▽ Doppelachsaggregat / Tandem-axle Assembly (26) Blattfeder / Leaf spring (19) Scheibenbremse / Disc Brake (57)
10	Lenker, Radaufhängung / Track Control Arm Längslenker / Trailing Arm Länge [mm] / Length [mm]:568,5 Rohr-Ø [mm] / Pipe Ø [mm]:50 Bohrung-Ø 1 [mm] / Bore Ø 1 [mm]:17 Bohrung-Ø 2 [mm] / Bore Ø 2 [mm]:17 Lochabstand 1/Lochabstand 2 / Hole Pitch 1/ Hole Pitch 2:115/115 Molekularlager / Molecular Bearing	(1) (46) (45) (55) (20) (21) (44) (47)	29386 01 1 500 572 ® 25208 01 
ALL TYPES			▽ Doppelachsaggregat / Tandem-axle Assembly (26) Blattfeder / Leaf spring (19) Achsausführung / Axle Version:BT 200 (10) ->Chass. 1247518 SSS ->Chass. 4406943 SNL ->Chass. 9039629 SAN ->Chass. 3507979 SLA mit Parabelfeder / with parabolic spring (86)
ALL TYPES			▲ Doppelachsaggregat / Tandem-axle Assembly (26) Blattfeder / Leaf spring (19) Achsausführung / Axle Version:BT 300 (10) ->Chass. 1280184 SSS ->Chass. 4471602 SNL ->Chass. 9069959 SAN ->Chass. 3533626 SLA mit Parabelfeder / with parabolic spring (86)
10	Lenker, Radaufhängung / Track Control Arm Längslenker / Trailing Arm Länge [mm] / Length [mm]:568,5 Rohr-Ø [mm] / Pipe Ø [mm]:50 Bohrung-Ø 1 [mm] / Bore Ø 1 [mm]:19 Bohrung-Ø 2 [mm] / Bore Ø 2 [mm]:19 Lochabstand 1/Lochabstand 2 / Hole Pitch 1/ Hole Pitch 2:115/115 Molekularlager / Molecular Bearing Ergänzende Info : mit Lamellenring / Supplementary info: with multidisk ring	(1) (46) (45) (55) (20) (21) (44) (47) (28)	30968 01 1 722 747 ® 34978 01 
94 C/260, 8970 ccm 01.96 - 09.04 94 C/300 01.99 - 09.04 94 C/310, Pritsche/Fahrgestell / Flatbed/Chassis(49) 01.96 - 12.99 94 G/260 01.96 - 09.04 94 G/300 01.99 - 09.04 94 G/310 01.96 - 12.99 124 C/360 09.96 - 124 C/400, Pritsche/Fahrgestell / Flatbed/Chassis(49) 01.96 - 09.04 124 C/400, Kipper / Dump Truck(34) 09.96 - 124 C/440 01.99 - 09.04 124 G/360 05.96 - 124 G/400 05.96 - 144 C/460, Pritsche/Fahrgestell / Flatbed/Chassis(49) 01.96 - 09.04 144 C/530, Pritsche/Fahrgestell / Flatbed/Chassis(49) 01.96 - 09.04 164 C/480, Pritsche/Fahrgestell / Flatbed/Chassis(49) 01.96 - 09.04 164 C/580 01.96 - 09.04 164 G/480 01.96 - 09.04			▲⬇ Doppelachsaggregat / Tandem-axle Assembly (26) Blattfeder / Leaf spring (19) Achsausführung / Axle Version:BT300, 2x AD1500P/1501P (10) Achslast 1.HA [t] / Axle load 1st rear axle [t]:15 (11) Achslast 2.HA [t] / Axle load 2nd rear axle [t]:15 (12) Chass. 1280185 SSS-> Chass. 4471603 SNL-> Chass. 9096960 SAN-> Chass. 3533627 SLA-> mit Trapezfeder / With trapezoid spring (89)









SCANIA

Serie 4 / 4-series 8x4/4 05.95 -

10	Lenker, Radaufhängung / Track Control Arm Längslenker / Trailing Arm Länge [mm] / Length [mm]:592 Rohr-Ø [mm] / Pipe Ø [mm]:50 Bohrung-Ø 1 [mm] / Bore Ø 1 [mm]:19 Bohrung-Ø 2 [mm] / Bore Ø 2 [mm]:19 Lochabstand 1/Lochabstand 2 / Hole Pitch 1/ Hole Pitch 2:115/115 Molekularlager / Molecular Bearing Ergänzende Info : mit Lamellenring / Supplementary info: with multidisk ring	(1) (46) (45) (55) (20) (21) (44) (47) (28)	30969 01 1 722 748 © 34978 01 
	94 C/260, 8970 ccm 01.96 - 09.04 94 C/300 01.99 - 09.04 94 C/310, Pritsche/Fahrgestell / Flatbed/Chassis(49) 01.96 - 12.99 94 G/260 01.96 - 09.04 94 G/300 01.99 - 09.04 94 G/310 01.96 - 12.99 124 C/360 09.96 - 124 C/400, Pritsche/Fahrgestell / Flatbed/Chassis(49) 01.96 - 09.04 124 C/400, Kipper / Dump Truck(34) 09.96 - 124 C/440 01.99 - 09.04 124 G/360 05.96 - 124 G/400 05.96 - 144 C/460, Pritsche/Fahrgestell / Flatbed/Chassis(49) 01.96 - 09.04 144 C/530, Pritsche/Fahrgestell / Flatbed/Chassis(49) 01.96 - 09.04 164 C/480, Pritsche/Fahrgestell / Flatbed/Chassis(49) 01.96 - 09.04 164 C/580 01.96 - 09.04 164 G/480 01.96 - 09.04		⚠️ Doppelachsaggregat / Tandem-axle Assembly (26) Blattfeder / Leaf spring (19) Achsausführung / Axle Version:BT300, 2x AD1500P/1501P (10) Achslast 1.HA [t] / Axle load 1st rear axle [t]:15 (11) Achslast 2.HA [t] / Axle load 2nd rear axle [t]:15 (12) Chass. 1280185 SSS-> Chass. 4471603 SNL-> Chass. 9096960 SAN-> Chass. 3533627 SLA-> mit Trapezfeder / With trapezoid spring (89)
10	Lenker, Radaufhängung / Track Control Arm Längslenker / Trailing Arm Länge [mm] / Length [mm]:522,5 Rohr-Ø [mm] / Pipe Ø [mm]:48 Bohrung-Ø 1 [mm] / Bore Ø 1 [mm]:19 Bohrung-Ø 2 [mm] / Bore Ø 2 [mm]:19 Lochabstand 1/Lochabstand 2 / Hole Pitch 1/ Hole Pitch 2:115/115 Molekularlager / Molecular Bearing Ergänzende Info : mit Lamellenring / Supplementary info: with multidisk ring	(1) (46) (45) (55) (20) (21) (44) (47) (28)	34981 01 1 782 019 © 34978 01 
	ALL TYPES		⚠️ Doppelachsaggregat / Tandem-axle Assembly (26) Blattfeder / Leaf spring (19) Achsausführung / Axle Version:BT 201, 2x AD1300 (10) Achslast 1.HA [t] / Axle load 1st rear axle [t]:13 (11) Achslast 2.HA [t] / Axle load 2nd rear axle [t]:13 (12) für / for:H - Heavy Duty (71) für / for:E - Extra Heavy Duty (71) Chass. 1280185 SSS-> Chass. 4471603 SNL-> Chass. 9069960 SAN-> Chass. 3533627 SLA-> mit Parabelfeder / with parabolic spring (86)
	ALL TYPES		⚠️ Doppelachsaggregat / Tandem-axle Assembly (26) Blattfeder / Leaf spring (19) Achsausführung / Axle Version:BT 201, 2x AD1100P (10) Achslast 1.HA [t] / Axle load 1st rear axle [t]:11 (11) Achslast 2.HA [t] / Axle load 2nd rear axle [t]:11 (12) für / for:H - Heavy Duty (71) für / for:E - Extra Heavy Duty (71) Chass. 1280185 SSS-> Chass. 4471603 SNL-> Chass. 9069960 SAN-> Chass. 3533627 SLA-> mit Parabelfeder / with parabolic spring (86)









Serie 4 / 4-series 8x4/4 05.95 -

<p> 10</p>	<p>Lenker, Radaufhängung / Track Control Arm Längslenker / Trailing Arm Länge [mm] / Length [mm]:568,5 Rohr-Ø [mm] / Pipe Ø [mm]:48 Bohrung-Ø 1 [mm] / Bore Ø 1 [mm]:19 Bohrung-Ø 2 [mm] / Bore Ø 2 [mm]:19 Lochabstand 1/Lochabstand 2 / Hole Pitch 1/ Hole Pitch 2:115/115 Molekularlager / Molecular Bearing Ergänzende Info : mit Lamellenring / Supplementary info: with multidisk ring</p>	<p>(1) (46) (45) (55) (20) (21) (44) (47) (28)</p>	<p>34982 01 1 782 023 © 34978 01</p> 
	<p>94 C/260, 9000 ccm 12.96 - 94 C/310, Kipper / Dump Truck(34) 08.96 - 114 C/330 01.99 - 09.04 114 C/340, 11000 ccm, Pritsche/Fahrgestell / Flatbed/Chassis(49) 01.96 - 12.99 114 C/340, 11000 ccm, Kipper / Dump Truck(34) 05.96 - 114 C/340, 10600 ccm 03.98 - 114 C/360 01.96 - 09.04 114 C/380 03.98 - 114 G/340, 11000 ccm 05.96 - 114 G/340, 10600 ccm 03.98 - 114 G/380 03.98 - 144 C/460, Kipper / Dump Truck(34) 09.96 - 144 C/530, Kipper / Dump Truck(34) 09.96 - 144 G/460 04.96 - 144 G/530 04.96 - 164 C/480, Kipper / Dump Truck(34) 05.00 -</p>		<p> Doppelachsaggregat / Tandem-axle Assembly (26) Blattfeder / Leaf spring (19) Achsausführung / Axle Version:BT 201, 2x AD1100P (10) Achslast 1.HA [t] / Axle load 1st rear axle [t]:11 (11) Achslast 2.HA [t] / Axle load 2nd rear axle [t]:11 (12) Chass. CH 1280185 SSS-> Chass. CH 4471603 SNL-> Chass. CH 9069961 SAN-> Chass. CH 3533627 SLA-> für / for:H - Heavy Duty (71) für / for:E - Extra Heavy Duty (71) mit Parabelfeder / with parabolic spring (86)</p>
	<p>94 C/260, 9000 ccm 12.96 - 94 C/310, Kipper / Dump Truck(34) 08.96 - 114 C/330 01.99 - 09.04 114 C/340, 11000 ccm, Pritsche/Fahrgestell / Flatbed/Chassis(49) 01.96 - 12.99 114 C/340, 11000 ccm, Kipper / Dump Truck(34) 05.96 - 114 C/340, 10600 ccm 03.98 - 114 C/360 01.96 - 09.04 114 C/380 03.98 - 114 G/340, 11000 ccm 05.96 - 114 G/340, 10600 ccm 03.98 - 114 G/380 03.98 - 144 C/460, Kipper / Dump Truck(34) 09.96 - 144 C/530, Kipper / Dump Truck(34) 09.96 - 144 G/460 04.96 - 144 G/530 04.96 - 164 C/480, Kipper / Dump Truck(34) 05.00 -</p>		<p> Doppelachsaggregat / Tandem-axle Assembly (26) Blattfeder / Leaf spring (19) Achsausführung / Axle Version:BT 201, 2x AD1300 (10) Achslast 1.HA [t] / Axle load 1st rear axle [t]:13 (11) Achslast 2.HA [t] / Axle load 2nd rear axle [t]:13 (12) Chass. CH 1280185 SSS-> Chass. CH 4471603 SNL-> Chass. CH 9069961 SAN-> Chass. CH 3533627 SLA-> für / for:H - Heavy Duty (71) für / for:E - Extra Heavy Duty (71) mit Parabelfeder / with parabolic spring (86)</p>
	<p>94 C/260, 8970 ccm 01.96 - 09.04 94 C/300 01.99 - 09.04 94 C/310, Pritsche/Fahrgestell / Flatbed/Chassis(49) 01.96 - 12.99 94 G/260 01.96 - 09.04 94 G/300 01.99 - 09.04 94 G/310 01.96 - 12.99 124 C/360 09.96 - 124 C/400, Pritsche/Fahrgestell / Flatbed/Chassis(49) 01.96 - 09.04 124 C/400, Kipper / Dump Truck(34) 09.96 - 124 C/440 01.99 - 09.04 124 G/360 05.96 - 124 G/400 05.96 - 144 C/460, Pritsche/Fahrgestell / Flatbed/Chassis(49) 01.96 - 09.04 144 C/530, Pritsche/Fahrgestell / Flatbed/Chassis(49) 01.96 - 09.04 164 C/480, Pritsche/Fahrgestell / Flatbed/Chassis(49) 01.96 - 09.04 164 C/580 01.96 - 09.04 164 G/480 01.96 - 09.04</p>		<p> Doppelachsaggregat / Tandem-axle Assembly (26) Blattfeder / Leaf spring (19) Achsausführung / Axle Version:BT 300, 2x AD1100P/1101P (10) Achslast 1.HA [t] / Axle load 1st rear axle [t]:11 (11) Achslast 2.HA [t] / Axle load 2nd rear axle [t]:11 (12) Chass. CH 1280185 SSS-> Chass. CH 4471603 SNL-> Chass. CH 9069961 SAN-> Chass. CH 3533627 SLA-> für / for:H - Heavy Duty (71) für / for:E - Extra Heavy Duty (71) mit Parabelfeder / with parabolic spring (86)</p>
	<p>94 C/260, 8970 ccm 01.96 - 09.04 94 C/300 01.99 - 09.04 94 C/310, Pritsche/Fahrgestell / Flatbed/Chassis(49) 01.96 - 12.99 94 G/260 01.96 - 09.04 94 G/300 01.99 - 09.04 94 G/310 01.96 - 12.99 124 C/360 09.96 - 124 C/400, Pritsche/Fahrgestell / Flatbed/Chassis(49) 01.96 - 09.04 124 C/400, Kipper / Dump Truck(34) 09.96 - 124 C/440 01.99 - 09.04 124 G/360 05.96 - 124 G/400 05.96 - 144 C/460, Pritsche/Fahrgestell / Flatbed/Chassis(49) 01.96 - 09.04 144 C/530, Pritsche/Fahrgestell / Flatbed/Chassis(49) 01.96 - 09.04 164 C/480, Pritsche/Fahrgestell / Flatbed/Chassis(49) 01.96 - 09.04 164 C/580 01.96 - 09.04 164 G/480 01.96 - 09.04</p>		<p> Doppelachsaggregat / Tandem-axle Assembly (26) Blattfeder / Leaf spring (19) Achsausführung / Axle Version:BT 201, 2x AD1100P (10) Achslast 1.HA [t] / Axle load 1st rear axle [t]:11 (11) Achslast 2.HA [t] / Axle load 2nd rear axle [t]:11 (12) Chass. CH 1280185 SSS-> Chass. CH 4471603 SNL-> Chass. CH 9069961 SAN-> Chass. CH 3533627 SLA-> für / for:H - Heavy Duty (71) für / for:E - Extra Heavy Duty (71) mit Parabelfeder / with parabolic spring (86)</p>



SCANIA





Serie P,G,R,T / P,G,R,T series 4x2 01.03 -

1 Lenkstange / Centre Rod Assembly Schubstange / Push Rod einseitig verstellbar / Adjustable on one side Länge [mm] / Length [mm]:1053 Konusmaß [mm] / Cone Size [mm]:30 Rohr-Ø [mm] / Pipe Ø [mm]:50 mit Zubehör / with accessories Schrauben-/Mutterausführung: Kronenmutter und Splint / Bolt / Nut Version: Castellated Nut and Split Pin ALL TYPES	(2) (61) (70) (45) (36) (55) (90) (59)	14824 02  1 912 757 ▲ 11505 03	
		LHD Lenkstockhebel zur 1. VA / Pitman arm to 1st front axle ->11.2017	(43)
1 Lenkstange / Centre Rod Assembly Schubstange / Push Rod einseitig verstellbar / Adjustable on one side Länge [mm] / Length [mm]:1059 Konusmaß [mm] / Cone Size [mm]:30 Rohr-Ø [mm] / Pipe Ø [mm]:52 mit Zubehör / with accessories Schrauben-/Mutterausführung: Kronenmutter und Splint / Bolt / Nut Version: Castellated Nut and Split Pin ALL TYPES	(2) (61) (70) (45) (36) (55) (90) (59)	21009 02  1 912 758 ▲ 11505 03	
		RHD Lenkstockhebel zur 1. VA / Pitman arm to 1st front axle ->11.2017	(43)
6 Spurstange / Rod Assembly Führungsstange / Guide Rod beidseitig verstellbar / Adjustable on both sides Länge [mm] / Length [mm]:1736 Konusmaß [mm] / Cone Size [mm]:30 Rohr-Ø [mm] / Pipe Ø [mm]:40 mit Zubehör / with accessories Schrauben-/Mutterausführung: Kronenmutter und Splint / Bolt / Nut Version: Castellated Nut and Split Pin ALL TYPES	(5) (30) (69) (45) (36) (55) (90) (59)	19866 01  11505 03 11492 03	
		Achslast [t] / Axle Load [t]:6,0 Achslast [t] / Axle Load [t]:8,0 Achslast [t] / Axle Load [t]:9,0 Blattfeder / Leaf spring	(13) (13) (13) (19)
6 Spurstange / Rod Assembly Führungsstange / Guide Rod einseitig verstellbar / Adjustable on one side Länge [mm] / Length [mm]:1743 Konusmaß [mm] / Cone Size [mm]:30 Rohr-Ø [mm] / Pipe Ø [mm]:50 mit Zubehör / with accessories Schrauben-/Mutterausführung: selbstsichernde Mutter / Bolt / Nut Version: Self-locking Nut ALL TYPES	(5) (30) (70) (45) (36) (55) (90) (60)	37247 01  25353 01 37235 01	
		Achslast [t] / Axle Load [t]:7,0	(13)
6 Spurstange / Rod Assembly Führungsstange / Guide Rod einseitig verstellbar / Adjustable on one side Länge [mm] / Length [mm]:1743 Konusmaß [mm] / Cone Size [mm]:30 Rohr-Ø [mm] / Pipe Ø [mm]:52 mit Zubehör / with accessories Schrauben-/Mutterausführung: Kronenmutter und Splint / Bolt / Nut Version: Castellated Nut and Split Pin ALL TYPES	(5) (30) (70) (45) (36) (55) (90) (59)	37546 01  37235 01 27853 01	
		Achslast [t] / Axle Load [t]:9,0 Blattfeder / Leaf spring Scheibenbremse / Disc Brake	(13) (19) (57)
6 Spurstange / Rod Assembly Führungsstange / Guide Rod einseitig verstellbar / Adjustable on one side Länge [mm] / Length [mm]:1743 Konusmaß [mm] / Cone Size [mm]:30 Rohr-Ø [mm] / Pipe Ø [mm]:62 mit Zubehör / with accessories Schrauben-/Mutterausführung: Kronenmutter und Splint / Bolt / Nut Version: Castellated Nut and Split Pin ALL TYPES	(5) (30) (70) (45) (36) (55) (90) (59)	37547 01  37235 01 21440 01	
		Achslast [t] / Axle Load [t]:8,0	(13)









SCANIA

Serie P,G,R,T / P,G,R,T series 4x2 01.03 -

12	Lenker, Radaufhängung / Track Control Arm Längslenker / Trailing Arm Länge [mm] / Length [mm]:752 Lochabstand 1/Lochabstand 2 / Hole Pitch 1/ Hole Pitch 2:115/115 Bohrung-Ø 1 [mm] / Bore Ø 1 [mm]:17 Bohrung-Ø 2 [mm] / Bore Ø 2 [mm]:17 Rohr-Ø [mm] / Pipe Ø [mm]:48 Molekularlager / Molecular Bearing Ergänzende Info : mit Lamellenring / Supplementary info: with multidisk ring ALL TYPES	(1) (46) (45) (44) (20) (21) (55) (47) (28)	21458 02 1 942 075 
19	Lenker, Radaufhängung / Track Control Arm Querlenker / Control Arm nicht verstellbar / not adjustable Länge [mm] / Length [mm]:705 Lochabstand 1/Lochabstand 2 / Hole Pitch 1/ Hole Pitch 2:115 Bohrung-Ø 1 [mm] / Bore Ø 1 [mm]:17 Bohrung-Ø 2 [mm] / Bore Ø 2 [mm]:17 Rohr-Ø [mm] / Pipe Ø [mm]:42 Konusmaß [mm] / Cone Size [mm]:38 Molekularlager / Molecular Bearing ALL TYPES	(1) (51) (93) (45) (44) (20) (21) (55) (36) (47)	29395 01 1 942 147 ® 23184 01 
8	Lenker, Radaufhängung / Track Control Arm Dreieckslenker (Nfz) / Wishbone (CV) Länge [mm] / Length [mm]:613,2 Rohr-Ø [mm] / Pipe Ø [mm]:46 Bohrung-Ø 1 [mm] / Bore Ø 1 [mm]:19 Bohrung-Ø 2 [mm] / Bore Ø 2 [mm]:19 Bohrung-Ø 3 [mm] / Bore Ø 3 [mm]:25 Lochabstand 1/Lochabstand 2 / Hole Pitch 1/ Hole Pitch 2:115/115/152 Molekularlager / Molecular Bearing ALL TYPES	(1) (27) (45) (55) (20) (21) (22) (44) (47)	29387 01 1 722 582 
			 vier Luftfederbälge / Four air suspension bellows (94)















SCANIA

Serie P,G,R,T / P,G,R,T series		4x4	01.03 -
 1	Lenkstange / Centre Rod Assembly Schubstange / Push Rod einseitig verstellbar / Adjustable on one side Länge [mm] / Length [mm]:1062 Konusmaß [mm] / Cone Size [mm]:30 Rohr-Ø [mm] / Pipe Ø [mm]:52 mit Zubehör / with accessories Schrauben-/Mutterausführung: Kronenmutter und Splint / Bolt / Nut Version: Castellated Nut and Split Pin	(2) (61) (70) (45) (36) (55) (90) (59)	37328 01 2 007 275 ▲ 25353 01 37235 01 
	ALL TYPES	LHD Lenkstockhebel zur 1. VA / Pitman arm to 1st front axle Antriebsachse / Drive Axle	(43) (14)
 6	Spurstange / Rod Assembly Führungsstange / Guide Rod einseitig verstellbar / Adjustable on one side Länge [mm] / Length [mm]:1743 Konusmaß [mm] / Cone Size [mm]:30 Rohr-Ø [mm] / Pipe Ø [mm]:62 mit Zubehör / with accessories Schrauben-/Mutterausführung: Kronenmutter und Splint / Bolt / Nut Version: Castellated Nut and Split Pin	(5) (30) (70) (45) (36) (55) (90) (59)	37547 01 1 897 333 37235 01 ▲ 21440 01 
	ALL TYPES	 Achslast [t] / Axle Load [t]:8,0 Antriebsachse / Drive Axle Scheibenbremse / Disc Brake	(13) (14) (57)
 6	Spurstange / Rod Assembly Führungsstange / Guide Rod einseitig verstellbar / Adjustable on one side Länge [mm] / Length [mm]:1625 Konusmaß [mm] / Cone Size [mm]:30 Rohr-Ø [mm] / Pipe Ø [mm]:60 mit Zubehör / with accessories Schrauben-/Mutterausführung: Kronenmutter und Splint / Bolt / Nut Version: Castellated Nut and Split Pin	(5) (30) (70) (45) (36) (55) (90) (59)	38232 01 2 435 017 ▲ 25353 01 37235 01 
	ALL TYPES	Antriebsachse / Drive Axle Achslast [t] / Axle Load [t]:9,0	(14) (13)



SCANIA

Serie P,G,R,T / P,G,R,T series 6x2 01.03 -

 1	Lenkstange / Centre Rod Assembly Schubstange / Push Rod einseitig verstellbar / Adjustable on one side Länge [mm] / Length [mm]:1053 Konusmaß [mm] / Cone Size [mm]:30 Rohr-Ø [mm] / Pipe Ø [mm]:50 mit Zubehör / with accessories Schrauben-/Mutterausführung: Kronenmutter und Splint / Bolt / Nut Version: Castellated Nut and Split Pin	(2) (61) (70) (45) (36) (55) (90) (59)	14824 02  1 912 757 ▲ 11505 03	
	ALL TYPES		LHD Lenkstockhebel zur 1. VA / Pitman arm to 1st front axle ->11.2017	(43)
 1	Lenkstange / Centre Rod Assembly Schubstange / Push Rod einseitig verstellbar / Adjustable on one side Länge [mm] / Length [mm]:1059 Konusmaß [mm] / Cone Size [mm]:30 Rohr-Ø [mm] / Pipe Ø [mm]:52 mit Zubehör / with accessories Schrauben-/Mutterausführung: Kronenmutter und Splint / Bolt / Nut Version: Castellated Nut and Split Pin	(2) (61) (70) (45) (36) (55) (90) (59)	21009 02  1 912 758 ▲ 11505 03	
	ALL TYPES		RHD Lenkstockhebel zur 1. VA / Pitman arm to 1st front axle ->11.2017	(43)
 6	Spurstange / Rod Assembly Führungsstange / Guide Rod beidseitig verstellbar / Adjustable on both sides Länge [mm] / Length [mm]:1736 Konusmaß [mm] / Cone Size [mm]:30 Rohr-Ø [mm] / Pipe Ø [mm]:40 mit Zubehör / with accessories Schrauben-/Mutterausführung: Kronenmutter und Splint / Bolt / Nut Version: Castellated Nut and Split Pin	(5) (30) (69) (45) (36) (55) (90) (59)	19866 01  11505 03 11492 03	
	ALL TYPES		Achslast [t] / Axle Load [t]:6,0 Achslast [t] / Axle Load [t]:8,0 Achslast [t] / Axle Load [t]:9,0 Blattfeder / Leaf spring	(13) (13) (13) (19)
 6	Spurstange / Rod Assembly Führungsstange / Guide Rod einseitig verstellbar / Adjustable on one side Länge [mm] / Length [mm]:1743 Konusmaß [mm] / Cone Size [mm]:30 Rohr-Ø [mm] / Pipe Ø [mm]:50 mit Zubehör / with accessories Schrauben-/Mutterausführung: selbstsichernde Mutter / Bolt / Nut Version: Self-locking Nut	(5) (30) (70) (45) (36) (55) (90) (60)	37247 01  25353 01 37235 01	
	ALL TYPES		Achslast [t] / Axle Load [t]:7,0	(13)
 6	Spurstange / Rod Assembly Führungsstange / Guide Rod einseitig verstellbar / Adjustable on one side Länge [mm] / Length [mm]:1743 Konusmaß [mm] / Cone Size [mm]:30 Rohr-Ø [mm] / Pipe Ø [mm]:52 mit Zubehör / with accessories Schrauben-/Mutterausführung: Kronenmutter und Splint / Bolt / Nut Version: Castellated Nut and Split Pin	(5) (30) (70) (45) (36) (55) (90) (59)	37546 01  37235 01 27853 01	
	ALL TYPES		Achslast [t] / Axle Load [t]:9,0 Blattfeder / Leaf spring Scheibenbremse / Disc Brake	(13) (19) (57)
 6	Spurstange / Rod Assembly Führungsstange / Guide Rod einseitig verstellbar / Adjustable on one side Länge [mm] / Length [mm]:1743 Konusmaß [mm] / Cone Size [mm]:30 Rohr-Ø [mm] / Pipe Ø [mm]:62 mit Zubehör / with accessories Schrauben-/Mutterausführung: Kronenmutter und Splint / Bolt / Nut Version: Castellated Nut and Split Pin	(5) (30) (70) (45) (36) (55) (90) (59)	37547 01  37235 01 21440 01	
	ALL TYPES		Achslast [t] / Axle Load [t]:8,0	(13)

Pos







Ref.



SCANIA



Serie P,G,R,T / P,G,R,T series 6x2 01.03 -

12	<p>Lenker, Radaufhängung / Track Control Arm Längslenker / Trailing Arm Länge [mm] / Length [mm]:752 Lochabstand 1/Lochabstand 2 / Hole Pitch 1/ Hole Pitch 2:115/115 Bohrung-Ø 1 [mm] / Bore Ø 1 [mm]:17 Bohrung-Ø 2 [mm] / Bore Ø 2 [mm]:17 Rohr-Ø [mm] / Pipe Ø [mm]:48 Molekularlager / Molecular Bearing Ergänzende Info : mit Lamellenring / Supplementary info: with multidisk ring</p>	(1) (46) (45) (44) (20) (21) (55) (47) (28)	<p>21458 02 1 942 075</p> 
ALL TYPES		  1.VA / 1st front axle	
19	<p>Lenker, Radaufhängung / Track Control Arm Querlenker / Control Arm nicht verstellbar / not adjustable Länge [mm] / Length [mm]:705 Lochabstand 1/Lochabstand 2 / Hole Pitch 1/ Hole Pitch 2:115 Bohrung-Ø 1 [mm] / Bore Ø 1 [mm]:17 Bohrung-Ø 2 [mm] / Bore Ø 2 [mm]:17 Rohr-Ø [mm] / Pipe Ø [mm]:42 Konusmaß [mm] / Cone Size [mm]:38 Molekularlager / Molecular Bearing</p>	(1) (51) (93) (45) (44) (20) (21) (55) (36) (47)	<p>29395 01 1 942 147 ® 23184 01</p> 
ALL TYPES		 1.VA / 1st front axle	



SCANIA





Serie P,G,R,T / P,G,R,T series 6x2/4 01.03 -

1	Lenkstange / Centre Rod Assembly Schubstange / Push Rod einseitig verstellbar / Adjustable on one side Länge [mm] / Length [mm]:1053 Konusmaß [mm] / Cone Size [mm]:30 Rohr-Ø [mm] / Pipe Ø [mm]:50 mit Zubehör / with accessories Schrauben-/Mutterausführung: Kronenmutter und Splint / Bolt / Nut Version: Castellated Nut and Split Pin ALL TYPES	(2) (61) (70) (45) (36) (55) (90) (59)	<p style="text-align: right;">14824 02 1 912 757</p> <p style="text-align: right;"> 11505 03</p>  <p style="text-align: center;">LHD</p> Lenkstockhebel zur 1. VA / Pitman arm to 1st front axle (43) ->11.2017
1	Lenkstange / Centre Rod Assembly Schubstange / Push Rod einseitig verstellbar / Adjustable on one side Länge [mm] / Length [mm]:1059 Konusmaß [mm] / Cone Size [mm]:30 Rohr-Ø [mm] / Pipe Ø [mm]:52 mit Zubehör / with accessories Schrauben-/Mutterausführung: Kronenmutter und Splint / Bolt / Nut Version: Castellated Nut and Split Pin ALL TYPES	(2) (61) (70) (45) (36) (55) (90) (59)	<p style="text-align: right;">21009 02 1 912 758</p> <p style="text-align: right;"> 11505 03</p>  <p style="text-align: center;">RHD</p> Lenkstockhebel zur 1. VA / Pitman arm to 1st front axle (43) ->11.2017
3	Lenkstange / Centre Rod Assembly Schubstange / Push Rod nicht verstellbar / not adjustable Länge [mm] / Length [mm]:2783 Konusmaß [mm] / Cone Size [mm]:30 Rohr-Ø [mm] / Pipe Ø [mm]:62 mit Zubehör / with accessories Schrauben-/Mutterausführung: Kronenmutter und Splint / Bolt / Nut Version: Castellated Nut and Split Pin ALL TYPES	(2) (61) (93) (45) (36) (55) (90) (59)	<p style="text-align: right;">23494 01 2 007 274</p>  <p>am Zwischenhebel / at the intermediate lever (67) vom 1. zum 2. Zwischenhebel / from 1st to 2nd control arm (95) Sattelzugmaschine / Truck Tractor (56) für Fahrzeuge mit gelenkter Vorlaufachse / for vehicles with hinged leading axle (74) Radstand bis [mm] / Wheelbase to [mm]:4100 (53) Fahrerhaus-ID / Driver Cab ID:CR 14 / 19 (29) Fahrerhaus-ID / Driver Cab ID:CP 14 / 19 (29) Fahrerhaus-ID / Driver Cab ID:CG 14 / 19 (29) Nicht bei Luffteinlass hinten, hoch. / Not with air inlet rear, top. (48)</p>











SCANIA

Serie P,G,R,T / P,G,R,T series 6x2/4 01.03 -

<p> 3</p>	<p>Lenkstange / Centre Rod Assembly Schubstange / Push Rod nicht verstellbar / not adjustable Länge [mm] / Length [mm]:2179 Konusmaß [mm] / Cone Size [mm]:30 Rohr-Ø [mm] / Pipe Ø [mm]:62 mit Zubehör / with accessories Schrauben-/Mutterausführung: Kronenmutter und Splint / Bolt / Nut Version: Castellated Nut and Split Pin</p>	<p>(2) (61) (93) (45) (36) (55) (90) (59)</p>	<p>23502 01 1 788 522</p>  <p>am Zwischenhebel / at the intermediate lever vom 1. zum 2. Zwischenhebel / from 1st to 2nd control arm für Fahrzeuge mit gelenkter Vorlaufachse / for vehicles with hinged leading axle Fahrerhaus-ID / Driver Cab ID:CP 14 / 19 Fahrerhaus-ID / Driver Cab ID:CG 14 / 19 Fahrerhaus-ID / Driver Cab ID:CR 14 / 19</p> <p>(67) (95) (74) (29) (29) (29)</p>
<p> 3</p>	<p>Lenkstange / Centre Rod Assembly Schubstange / Push Rod nicht verstellbar / not adjustable Länge [mm] / Length [mm]:1206 Konusmaß [mm] / Cone Size [mm]:30 Rohr-Ø [mm] / Pipe Ø [mm]:38 mit Zubehör / with accessories Schrauben-/Mutterausführung: Kronenmutter und Splint / Bolt / Nut Version: Castellated Nut and Split Pin</p>	<p>(2) (61) (93) (45) (36) (55) (90) (59)</p>	<p>23504 01 1 385 763</p>  <p>Zwischenhebel 2 zum Zwischenhebel 3 / Control arm 2 to control arm 3 am Zwischenhebel / at the intermediate lever Radstand [mm] / Wheelbase [mm]:4700 für Links-/Rechtslenker / for left-/right-hand traffic für Fahrzeuge mit gelenkter Vorlaufachse / for vehicles with hinged leading axle</p> <p>(64) (67) (52) (76) (74)</p>
<p> 3</p>	<p>Lenkstange / Centre Rod Assembly Schubstange / Push Rod nicht verstellbar / not adjustable Länge [mm] / Length [mm]:1606 Konusmaß [mm] / Cone Size [mm]:30 Rohr-Ø [mm] / Pipe Ø [mm]:38 mit Zubehör / with accessories Schrauben-/Mutterausführung: Kronenmutter und Splint / Bolt / Nut Version: Castellated Nut and Split Pin</p>	<p>(2) (61) (93) (45) (36) (55) (90) (59)</p>	<p>23505 01 1 385 764</p>  <p>Zwischenhebel 2 zum Zwischenhebel 3 / Control arm 2 to control arm 3 am Zwischenhebel / at the intermediate lever für Links-/Rechtslenker / for left-/right-hand traffic Radstand [mm] / Wheelbase [mm]:5100 für Fahrzeuge mit gelenkter Vorlaufachse / for vehicles with hinged leading axle</p> <p>(64) (67) (76) (52) (74)</p>



SCANIA

Serie P,G,R,T / P,G,R,T series 6x2/4 01.03 -

 3	Lenkstange / Centre Rod Assembly Schubstange / Push Rod nicht verstellbar / not adjustable Länge [mm] / Length [mm]:1806 Konusmaß [mm] / Cone Size [mm]:30 Rohr-Ø [mm] / Pipe Ø [mm]:38 mit Zubehör / with accessories Schrauben-/Mutterausführung: Kronenmutter und Splint / Bolt / Nut Version: Castellated Nut and Split Pin ALL TYPES	(2) (61) (93) (45) (36) (55) (90) (59)	23506 01 1 385 765 
			Zwischenhebel 2 zum Zwischenhebel 3 / Control arm 2 to control arm 3 am Zwischenhebel / at the intermediate lever für Links-/Rechtslenker / for left-/right-hand traffic Radstand [mm] / Wheelbase [mm]:5300 für Fahrzeuge mit gelenkter Vortlaufachse / for vehicles with hinged leading axle
 3	Lenkstange / Centre Rod Assembly Schubstange / Push Rod nicht verstellbar / not adjustable Länge [mm] / Length [mm]:2006 Konusmaß [mm] / Cone Size [mm]:30 Rohr-Ø [mm] / Pipe Ø [mm]:38 mit Zubehör / with accessories Schrauben-/Mutterausführung: Kronenmutter und Splint / Bolt / Nut Version: Castellated Nut and Split Pin ALL TYPES	(2) (61) (93) (45) (36) (55) (90) (59)	23507 01 1 385 766 
			Zwischenhebel 2 zum Zwischenhebel 3 / Control arm 2 to control arm 3 am Zwischenhebel / at the intermediate lever für Links-/Rechtslenker / for left-/right-hand traffic Radstand [mm] / Wheelbase [mm]:5500 für Fahrzeuge mit gelenkter Vortlaufachse / for vehicles with hinged leading axle
 3	Lenkstange / Centre Rod Assembly Schubstange / Push Rod nicht verstellbar / not adjustable Länge [mm] / Length [mm]:601 Konusmaß [mm] / Cone Size [mm]:26 Rohr-Ø [mm] / Pipe Ø [mm]:42 mit Zubehör / with accessories Schrauben-/Mutterausführung: Kronenmutter und Splint / Bolt / Nut Version: Castellated Nut and Split Pin ALL TYPES	(2) (61) (93) (45) (36) (55) (90) (59)	25074 02 1 869 413 
			LHD am Zwischenhebel / at the intermediate lever Lenkstockhebel zum Zwischenhebel / Pitman Arm to 1st control arm für Fahrzeuge mit gelenkter Vortlaufachse / for vehicles with hinged leading axle
 3	Lenkstange / Centre Rod Assembly Schubstange / Push Rod einseitig verstellbar / Adjustable on one side Länge [mm] / Length [mm]:438,5 Konusmaß [mm] / Cone Size [mm]:26 Konusmaß [mm] / Cone Size [mm]:30 Rohr-Ø [mm] / Pipe Ø [mm]:40 mit Zubehör / with accessories Schrauben-/Mutterausführung: Kronenmutter und Splint / Bolt / Nut Version: Castellated Nut and Split Pin ALL TYPES	(2) (61) (70) (45) (36) (36) (55) (90) (59)	25139 02 1 394 884 
			RHD Lenkstange an Zwischenhebel 1 / Steering Rod at control arm 1 am Zwischenhebel / at the intermediate lever für Fahrzeuge mit Teilluftfederung / for vehicles with part-pneumatic suspension Radstand [mm] / Wheelbase [mm]:3975 Radstand [mm] / Wheelbase [mm]:4100 für Fahrzeuge mit gelenkter Vortlaufachse / for vehicles with hinged leading axle





Serie P,G,R,T / P,G,R,T series 6x2/4 01.03 -

3	Lenkstange / Centre Rod Assembly Schubstange / Push Rod nicht verstellbar / not adjustable Länge [mm] / Length [mm]:2179 Rohr-Ø [mm] / Pipe Ø [mm]:60 Konusmaß [mm] / Cone Size [mm]:30 mit Zubehör / with accessories Schrauben-/Mutterausführung: Kronenmutter und Splint / Bolt / Nut Version: Castellated Nut and Split Pin	(2) (61) (93) (45) (55) (36) (90) (59)	29389 01 1 759 692 
	G 360 09.07 - G 370 09.12 - G 480, R 480, 23,8 t, 11716 ccm 08.06 - P 230, 26 t, 8867 ccm, Kommunalfahrzeug / Municipal Vehicle(35) 09.05 - P 230, R 230 09.05 - P 250, 26 t 01.11 - P 270, 27,5 t 04.06 - P 270, R 270 04.04 - P 310, 228 kW, 26 t, 9300 ccm, Pritsche/Fahrgestell / Flatbed/Chassis(49) 09.04 - P 310, 228 kW, 27,5 t 04.06 - P 310, R 310 04.04 - P 340, R 340, 10600 ccm 09.04 - P 340, R 340, 11700 ccm 08.06 - P 360, 23,8 t, Sattelzugmaschine / Truck Tractor(56) 09.09 - P 380, R 380, 279-280 kW, 26 t, 11716 ccm 04.04 - P 380, R 380, 279-280 kW, 23,8 t 09.04 - P 380, R 380, 280 kW 10.06 - P 420, R 420, 26 t 03.04 - P 420, R 420, 23,8 t 08.06 - P 480, R 480 04.04 - P 500, R 500 03.04 - P 560, R 560 04.04 - P 620, R 620 08.06 - R 340 08.06 - R 360 04.10 - R 370 09.12 - R 400 04.10 - R 440 04.10 - R 470, 345 kW, 26 t 03.04 - R 470, 345 kW, 23,8 t 04.04 - R 480, 12742 ccm, Sattelzugmaschine / Truck Tractor(56) 04.10 - R 500, 23,8 t 04.04 - R 580, 426 kW 04.04 -		am Zwischenhebel / at the intermediate lever (67) vom 1. zum 2. Zwischenhebel / from 1st to 2nd control arm (95) Fahrerhaus-ID / Driver Cab ID:CR 16 (29) Fahrerhaus-ID / Driver Cab ID:CG 16 (29) Fahrerhaus-ID / Driver Cab ID:CP 16 (29) für Fahrzeuge mit gelenkter Vortrafachse / for vehicles with hinged leading axle (74)
3	Lenkstange / Centre Rod Assembly Schubstange / Push Rod nicht verstellbar / not adjustable Länge [mm] / Length [mm]:1006 Rohr-Ø [mm] / Pipe Ø [mm]:36 Konusmaß [mm] / Cone Size [mm]:30 mit Zubehör / with accessories Schrauben-/Mutterausführung: Kronenmutter und Splint / Bolt / Nut Version: Castellated Nut and Split Pin	(2) (61) (93) (45) (55) (36) (90) (59)	29390 01 1 765 379 
3	Lenkstange / Centre Rod Assembly Schubstange / Push Rod nicht verstellbar / not adjustable Länge [mm] / Length [mm]:1406 Rohr-Ø [mm] / Pipe Ø [mm]:38 Konusmaß [mm] / Cone Size [mm]:30 mit Zubehör / with accessories Schrauben-/Mutterausführung: Kronenmutter und Splint / Bolt / Nut Version: Castellated Nut and Split Pin	(2) (61) (93) (45) (55) (36) (90) (59)	29391 01 1 765 380 
	ALL TYPES		vom 2. zum 3. Zwischenhebel / from 2nd to 3rd control arm (96) am Zwischenhebel / at the intermediate lever (67) für Links-/Rechtslenker / for left-/right-hand traffic (76) Radstand [mm] / Wheelbase [mm]:4500 (52) für Fahrzeuge mit gelenkter Vortrafachse / for vehicles with hinged leading axle (74)
	ALL TYPES		vom 2. zum 3. Zwischenhebel / from 2nd to 3rd control arm (96) am Zwischenhebel / at the intermediate lever (67) Radstand [mm] / Wheelbase [mm]:4900 (52) für Links-/Rechtslenker / for left-/right-hand traffic (76) für Fahrzeuge mit gelenkter Vortrafachse / for vehicles with hinged leading axle (74)



SCANIA





Serie P,G,R,T / P,G,R,T series 6x2/4 01.03 -

3	Lenkstange / Centre Rod Assembly Schubstange / Push Rod nicht verstellbar / not adjustable Länge [mm] / Length [mm]:2783 Konusmaß [mm] / Cone Size [mm]:30 Rohr-Ø [mm] / Pipe Ø [mm]:62 mit Zubehör / with accessories Schrauben-/Mutterausführung: Kronenmutter und Splint / Bolt / Nut Version: Castellated Nut and Split Pin	(2) (61) (93) (45) (36) (55) (90) (59)	35306 01 1 765 384 	
	G 480, R 480, 23,8 t, 11716 ccm P 230, R 230 P 270, R 270 P 310, R 310 P 340, R 340, 10600 ccm P 340, R 340, 11700 ccm P 380, R 380, 279-280 kW, 26 t, 11716 ccm P 380, R 380, 279-280 kW, 23,8 t P 380, R 380, 280 kW P 420, R 420, 26 t P 420, R 420, 23,8 t P 480, R 480 P 500, R 500 P 560, R 560 P 620, R 620 R 340 R 360 R 400 R 440 R 470, 345 kW, 26 t R 470, 345 kW, 23,8 t R 480, 12742 ccm, Sattelzugmaschine / Truck Tractor(56) R 500, 23,8 t R 580, 426 kW	08.06 - 09.05 - 04.04 - 04.04 - 09.04 - 08.06 - 04.04 - 09.04 - 10.06 - 03.04 - 08.06 - 04.04 - 03.04 - 04.04 - 08.06 - 08.06 - 04.10 - 04.10 - 04.10 - 03.04 - 04.04 - 04.10 - 04.10 - 03.04 - 04.04 - 04.10 - 04.10 -	am Zwischenhebel / at the intermediate lever vom 1. zum 2. Zwischenhebel / from 1st to 2nd control arm Sattelzugmaschine / Truck Tractor Radstand bis [mm] / Wheelbase to [mm]:4100 Fahrerhaus-ID / Driver Cab ID:R	(67) (95) (56) (53) (29)
3	Lenkstange / Centre Rod Assembly Schubstange / Push Rod nicht verstellbar / not adjustable Länge [mm] / Length [mm]:2179 Konusmaß [mm] / Cone Size [mm]:30 Rohr-Ø [mm] / Pipe Ø [mm]:62 mit Zubehör / with accessories Schrauben-/Mutterausführung: Kronenmutter und Splint / Bolt / Nut Version: Castellated Nut and Split Pin	(2) (61) (93) (45) (36) (55) (90) (59)	36378 01 1 423 008 	
	G 480, R 480, 23,8 t, 11716 ccm P 340, R 340, 10600 ccm P 340, R 340, 11700 ccm P 380, R 380, 279-280 kW, 23,8 t P 380, R 380, 280 kW P 420, R 420, 26 t P 420, R 420, 23,8 t P 480, R 480 P 560, R 560 P 620, R 620 R 340 R 360 R 400 R 440 R 470, 345 kW, 26 t R 470, 345 kW, 23,8 t R 480, 12742 ccm, Sattelzugmaschine / Truck Tractor(56) R 500, 23,8 t R 580, 426 kW	08.06 - 09.04 - 08.06 - 09.04 - 10.06 - 03.04 - 08.06 - 04.04 - 04.04 - 08.06 - 08.06 - 04.10 - 04.10 - 04.10 - 03.04 - 04.04 - 04.10 - 04.10 - 04.04 - 04.04 -	am Zwischenhebel / at the intermediate lever Lenkstange an Zwischenhebel 2 / Steering Rod at control arm 2 für Links-/Rechtslenker / for left-/right-hand traffic Fahrerhaus-ID / Driver Cab ID:R Pritsche/Fahrgestell / Flatbed/Chassis Radstand von [mm] / Wheelbase, from [mm]:4500 Radstand bis [mm] / Wheelbase to [mm]:5500	(67) (40) (76) (29) (49) (54) (53)



SCANIA













Serie P,G,R,T / P,G,R,T series 6x2/4 01.03 -

4	Spurstangenkopf / Tie Rod End am Lenkzylinder / at steering cylinder Länge [mm] / Length [mm]:115 mit Innengewinde / with internal thread mit Rechtsgewinde / with right-hand thread Gewindemaß / Thread Size:M26x1,5 Konusmaß [mm] / Cone Size [mm]:26 mit Zubehör / with accessories Schrauben-/Mutterausführung: Kronenmutter und Splint / Bolt / Nut Version: Castellated Nut and Split Pin ALL TYPES	(6) (66) (45) (84) (87) (31) (36) (90) (59)	38269 01 1 394 447 
		LHD	am Lenkzylinder / at steering cylinder für OE-Nummer / for OE number 1 371 320 für Fahrzeuge mit gelenkter Nachlaufachse / for vehicles with hinged trailing axle (66) (78) (73)
4	Spurstangenkopf / Tie Rod End am Lenkzylinder / at steering cylinder Länge [mm] / Length [mm]:90 Innengewinde / Inner Thread mit Rechtsgewinde / with right-hand thread Gewindemaß / Thread Size:M26x1,5 Konusmaß [mm] / Cone Size [mm]:30 mit Zubehör / with accessories Schrauben-/Mutterausführung: Kronenmutter und Splint / Bolt / Nut Version: Castellated Nut and Split Pin ALL TYPES	(6) (66) (45) (32) (87) (31) (36) (90) (59)	38272 01 1 394 444 
			am Lenkzylinder / at steering cylinder für Fahrzeuge mit gelenkter Nachlaufachse / for vehicles with hinged trailing axle für Links-/Rechtslenker / for left-/right-hand traffic (66) (73) (76)
4	Spurstangenkopf / Tie Rod End am Lenkzylinder / at steering cylinder Länge [mm] / Length [mm]:75 Gewindemaß / Thread Size:M26x1,5 Innengewinde / Inner Thread mit Rechtsgewinde / with right-hand thread Konusmaß [mm] / Cone Size [mm]:30 mit Zubehör / with accessories ALL TYPES	(6) (66) (45) (31) (32) (87) (36) (90)	38273 01 1 394 443 
			am Lenkzylinder / at steering cylinder für Fahrzeuge mit gelenkter Nachlaufachse / for vehicles with hinged trailing axle für Links-/Rechtslenker / for left-/right-hand traffic (66) (73) (76)
6	Spurstange / Rod Assembly Führungsstange / Guide Rod beidseitig verstellbar / Adjustable on both sides Länge [mm] / Length [mm]:1736 Konusmaß [mm] / Cone Size [mm]:30 Rohr-Ø [mm] / Pipe Ø [mm]:40 mit Zubehör / with accessories Schrauben-/Mutterausführung: Kronenmutter und Splint / Bolt / Nut Version: Castellated Nut and Split Pin ALL TYPES	(5) (30) (69) (45) (36) (55) (90) (59)	19866 01 ▲ 11505 03 ▲ 11492 03 
			Achslast [t] / Axle Load [t]:6,0 Achslast [t] / Axle Load [t]:8,0 Achslast [t] / Axle Load [t]:9,0 Blattfeder / Leaf spring (13) (13) (13) (19)
6	Spurstange / Rod Assembly Führungsstange / Guide Rod einseitig verstellbar / Adjustable on one side Länge [mm] / Length [mm]:1743 Konusmaß [mm] / Cone Size [mm]:30 Rohr-Ø [mm] / Pipe Ø [mm]:50 mit Zubehör / with accessories Schrauben-/Mutterausführung: selbstsichernde Mutter / Bolt / Nut Version: Self-locking Nut ALL TYPES	(5) (30) (70) (45) (36) (55) (90) (60)	37247 01 2 113 903 ▲ 25353 01 37235 01 
			Achslast [t] / Axle Load [t]:7 (13)



SCANIA









Serie P,G,R,T / P,G,R,T series 6x2/4 01.03 -

<p> 6</p>	<p>Spurstange / Rod Assembly Führungsstange / Guide Rod einseitig verstellbar / Adjustable on one side Länge [mm] / Length [mm]:1743 Konusmaß [mm] / Cone Size [mm]:30 Rohr-Ø [mm] / Pipe Ø [mm]:52 mit Zubehör / with accessories Schrauben-/Mutterausführung: Kronenmutter und Splint / Bolt / Nut Version: Castellated Nut and Split Pin ALL TYPES</p>	<p>(5) (30) (70) (45) (36) (55) (90) (59)</p>	<p>37546 01 2 125 091 37235 01  27853 01</p> <p>Achslast [t] / Axle Load [t]:9,0 (13) Blattfeder / Leaf spring (19) Scheibenbremse / Disc Brake (57)</p>
<p> 6</p>	<p>Spurstange / Rod Assembly Führungsstange / Guide Rod einseitig verstellbar / Adjustable on one side Länge [mm] / Length [mm]:1743 Konusmaß [mm] / Cone Size [mm]:30 Rohr-Ø [mm] / Pipe Ø [mm]:62 mit Zubehör / with accessories Schrauben-/Mutterausführung: Kronenmutter und Splint / Bolt / Nut Version: Castellated Nut and Split Pin ALL TYPES</p>	<p>(5) (30) (70) (45) (36) (55) (90) (59)</p>	<p>37547 01 1 897 333 37235 01  21440 01</p> <p>Achslast [t] / Axle Load [t]:8,0 (13)</p>
<p> 12</p>	<p>Lenker, Radaufhängung / Track Control Arm Längslenker / Trailing Arm Länge [mm] / Length [mm]:752 Lochabstand 1/Lochabstand 2 / Hole Pitch 1/ Hole Pitch 2:115/115 Bohrung-Ø 1 [mm] / Bore Ø 1 [mm]:17 Bohrung-Ø 2 [mm] / Bore Ø 2 [mm]:17 Rohr-Ø [mm] / Pipe Ø [mm]:48 Molekularlager / Molecular Bearing Ergänzende Info : mit Lamellenring / Supplementary info: with multidisk ring ALL TYPES</p>	<p>(1) (46) (45) (44) (20) (21) (55) (47) (28)</p>	<p>21458 02 1 942 075 </p> <p>≡</p>
<p> 19</p>	<p>Lenker, Radaufhängung / Track Control Arm Querlenker / Control Arm nicht verstellbar / not adjustable Länge [mm] / Length [mm]:705 Lochabstand 1/Lochabstand 2 / Hole Pitch 1/ Hole Pitch 2:115 Bohrung-Ø 1 [mm] / Bore Ø 1 [mm]:17 Bohrung-Ø 2 [mm] / Bore Ø 2 [mm]:17 Rohr-Ø [mm] / Pipe Ø [mm]:42 Konusmaß [mm] / Cone Size [mm]:38 Molekularlager / Molecular Bearing ALL TYPES</p>	<p>(1) (51) (93) (45) (44) (20) (21) (55) (36) (47)</p>	<p>29395 01 1 942 147 ® 23184 01 </p> <p>≡</p> <p>1.VA / 1st front axle (7)</p>
<p> 22</p>	<p>Lenkstange / Centre Rod Assembly Schubstange / Push Rod beidseitig verstellbar / Adjustable on both sides Länge [mm] / Length [mm]:435 Konusmaß [mm] / Cone Size [mm]:30 Rohr-Ø [mm] / Pipe Ø [mm]:38 mit Zubehör / with accessories Schrauben-/Mutterausführung: Kronenmutter und Splint / Bolt / Nut Version: Castellated Nut and Split Pin ALL TYPES</p>	<p>(2) (61) (69) (45) (36) (55) (90) (59)</p>	<p>21455 01 1 343 283  11492 03 21440 01</p> <p>Lenkstange an Lenkspurhebel / Steering Rod at track-rod arm für Fahrzeuge mit gelenkter Vortlaufachse / for vehicles with hinged leading axle (38) (74)</p>
<p> 5 4</p>	<p>Spurstangenkopf / Tie Rod End am Lenkzylinder / at steering cylinder Länge [mm] / Length [mm]:90 Innengewinde / Inner Thread mit Rechtsgewinde / with right-hand thread Gewindemaß / Thread Size:M26x1,5 Konusmaß [mm] / Cone Size [mm]:30 mit Zubehör / with accessories Schrauben-/Mutterausführung: Kronenmutter und Splint / Bolt / Nut Version: Castellated Nut and Split Pin ALL TYPES</p>	<p>(6) (66) (45) (32) (87) (31) (36) (90) (59)</p>	<p>38272 01 1 394 444 </p> <p>am Lenkzylinder / at steering cylinder Schleppachse / Tag Axle für Fahrzeuge mit gelenkter Nachlaufachse / for vehicles with hinged trailing axle (66) (58) (73)</p>



SCANIA







Serie P,G,R,T / P,G,R,T series 6x2/4 01.03 -

<p> 5</p> <p>4</p>	<p>Spurstangenkopf / Tie Rod End am Lenkzylinder / at steering cylinder Länge [mm] / Length [mm]:75 Gewindemaß / Thread Size:M26x1,5 Innengewinde / Inner Thread mit Rechtsgewinde / with right-hand thread Konusmaß [mm] / Cone Size [mm]:30 mit Zubehör / with accessories</p>	<p>(6) (66) (45) (31) (32) (87) (36) (90)</p>	<p>38273 01 1 394 443</p>  <p>am Lenkzylinder / at steering cylinder Schleppachse / Tag Axle für Fahrzeuge mit gelenkter Nachlaufachse / for vehicles with hinged trailing axle</p> <p>(66) (58) (73)</p>
<p> 7</p>	<p>Spurstange / Rod Assembly Führungsstange / Guide Rod beidseitig verstellbar / Adjustable on both sides Länge [mm] / Length [mm]:1736 Konusmaß [mm] / Cone Size [mm]:30 Rohr-Ø [mm] / Pipe Ø [mm]:40 mit Zubehör / with accessories Schrauben-/Mutterausführung: Kronenmutter und Splint / Bolt / Nut Version: Castellated Nut and Split Pin</p>	<p>(5) (30) (69) (45) (36) (55) (90) (59)</p>	<p>19866 01 ▲ 11505 03 ▲ 11492 03</p>  <p>Vorlaufachse / Leading Axle Achslast [t] / Axle Load [t]:8,0 für Fahrzeuge mit gelenkter Vorlaufachse / for vehicles with hinged leading axle</p> <p>(63) (13) (74)</p>
<p> 7</p>	<p>Spurstange / Rod Assembly Führungsstange / Guide Rod einseitig verstellbar / Adjustable on one side Länge [mm] / Length [mm]:1743 Konusmaß [mm] / Cone Size [mm]:30 Rohr-Ø [mm] / Pipe Ø [mm]:62 mit Zubehör / with accessories Schrauben-/Mutterausführung: Kronenmutter und Splint / Bolt / Nut Version: Castellated Nut and Split Pin</p>	<p>(5) (30) (70) (45) (36) (55) (90) (59)</p>	<p>37547 01 1 897 333 37235 01 ▲ 21440 01</p>  <p>Vorlaufachse / Leading Axle Achslast [t] / Axle Load [t]:7,0 Achslast [t] / Axle Load [t]:9,0 für Fahrzeuge mit gelenkter Nachlaufachse / for vehicles with hinged trailing axle</p> <p>(13) (13) (73)</p> <p>Vorlaufachse / Leading Axle Achslast [t] / Axle Load [t]:7,0 für Fahrzeuge mit gelenkter Vorlaufachse / for vehicles with hinged leading axle</p> <p>(63) (13) (74)</p> <p>Vorlaufachse / Leading Axle Achslast [t] / Axle Load [t]:9,0 für Fahrzeuge mit gelenkter Vorlaufachse / for vehicles with hinged leading axle</p> <p>(63) (13) (74)</p>
<p></p>	<p>Spurstangenkopf / Tie Rod End am Lenkzylinder / at steering cylinder Länge [mm] / Length [mm]:75 Konusmaß [mm] / Cone Size [mm]:26 Innengewinde [mm] / Inner thread [mm]:M26x1,5 mit Rechtsgewinde / with right-hand thread mit Zubehör / with accessories Schrauben-/Mutterausführung: Kronenmutter und Splint / Bolt / Nut Version: Castellated Nut and Split Pin</p>	<p>(6) (66) (45) (36) (33) (87) (90) (59)</p>	<p>37483 01 1 394 446</p>  <p>für OE-Nummer / for OE number 1 371 320 für Fahrzeuge mit gelenkter Nachlaufachse / for vehicles with hinged trailing axle</p> <p>(78) (73)</p>



SCANIA











Serie P,G,R,T / P,G,R,T series 6x4 01.03 -

1	Lenkstange / Centre Rod Assembly Schubstange / Push Rod einseitig verstellbar / Adjustable on one side Länge [mm] / Length [mm]:1053 Konusmaß [mm] / Cone Size [mm]:30 Rohr-Ø [mm] / Pipe Ø [mm]:50 mit Zubehör / with accessories Schrauben-/Mutterausführung: Kronenmutter und Splint / Bolt / Nut Version: Castellated Nut and Split Pin	(2) (61) (70) (45) (36) (55) (90) (59)	14824 02  1 912 757 ▲ 11505 03
	ALL TYPES	LHD Lenkstockhebel zur 1. VA / Pitman arm to 1st front axle ->11.2017	(43)
1	Lenkstange / Centre Rod Assembly Schubstange / Push Rod einseitig verstellbar / Adjustable on one side Länge [mm] / Length [mm]:1059 Konusmaß [mm] / Cone Size [mm]:30 Rohr-Ø [mm] / Pipe Ø [mm]:52 mit Zubehör / with accessories Schrauben-/Mutterausführung: Kronenmutter und Splint / Bolt / Nut Version: Castellated Nut and Split Pin	(2) (61) (70) (45) (36) (55) (90) (59)	21009 02  1 912 758 ▲ 11505 03
	ALL TYPES	RHD Lenkstockhebel zur 1. VA / Pitman arm to 1st front axle ->11.2017	(43)
6	Spurstange / Rod Assembly Führungsstange / Guide Rod beidseitig verstellbar / Adjustable on both sides Länge [mm] / Length [mm]:1736 Konusmaß [mm] / Cone Size [mm]:30 Rohr-Ø [mm] / Pipe Ø [mm]:40 mit Zubehör / with accessories Schrauben-/Mutterausführung: Kronenmutter und Splint / Bolt / Nut Version: Castellated Nut and Split Pin	(5) (30) (69) (45) (36) (55) (90) (59)	19866 01  11505 03 11492 03
	ALL TYPES	Achslast [t] / Axle Load [t]:6,0 Achslast [t] / Axle Load [t]:8,0 Achslast [t] / Axle Load [t]:9,0 Blattfeder / Leaf spring	(13) (13) (13) (19)
6	Spurstange / Rod Assembly Führungsstange / Guide Rod einseitig verstellbar / Adjustable on one side Länge [mm] / Length [mm]:1743 Konusmaß [mm] / Cone Size [mm]:30 Rohr-Ø [mm] / Pipe Ø [mm]:50 mit Zubehör / with accessories Schrauben-/Mutterausführung: selbstsichernde Mutter / Bolt / Nut Version: Self-locking Nut	(5) (30) (70) (45) (36) (55) (90) (60)	37247 01  25353 01 37235 01
	ALL TYPES	Achslast [t] / Axle Load [t]:7,0	(13)
6	Spurstange / Rod Assembly Führungsstange / Guide Rod einseitig verstellbar / Adjustable on one side Länge [mm] / Length [mm]:1743 Konusmaß [mm] / Cone Size [mm]:30 Rohr-Ø [mm] / Pipe Ø [mm]:52 mit Zubehör / with accessories Schrauben-/Mutterausführung: Kronenmutter und Splint / Bolt / Nut Version: Castellated Nut and Split Pin	(5) (30) (70) (45) (36) (55) (90) (59)	37546 01  37235 01 27853 01
	ALL TYPES	Achslast [t] / Axle Load [t]:9,0 Blattfeder / Leaf spring Scheibenbremse / Disc Brake	(13) (19) (57)
12	Lenker, Radaufhängung / Track Control Arm Längslenker / Trailing Arm Länge [mm] / Length [mm]:752 Lochabstand 1/Lochabstand 2 / Hole Pitch 1/ Hole Pitch 2:115/115 Bohrung-Ø 1 [mm] / Bore Ø 1 [mm]:17 Bohrung-Ø 2 [mm] / Bore Ø 2 [mm]:17 Rohr-Ø [mm] / Pipe Ø [mm]:48 Molekularlager / Molecular Bearing Ergänzende Info : mit Lamellenring / Supplementary info: with multidisk ring	(1) (46) (45) (44) (20) (21) (55) (47) (28)	21458 02  1 942 075
	ALL TYPES		



SCANIA







Serie P,G,R,T / P,G,R,T series 6x4 01.03 -

<p> 19</p>	<p>Lenker, Radaufhängung / Track Control Arm Querlenker / Control Arm nicht verstellbar / not adjustable Länge [mm] / Length [mm]:705 Lochabstand 1/Lochabstand 2 / Hole Pitch 1/ Hole Pitch 2:115 Bohrung-Ø 1 [mm] / Bore Ø 1 [mm]:17 Bohrung-Ø 2 [mm] / Bore Ø 2 [mm]:17 Rohr-Ø [mm] / Pipe Ø [mm]:42 Konusmaß [mm] / Cone Size [mm]:38 Molekularlager / Molecular Bearing</p>	<p>(1) (51) (93) (45) (44) (20) (21) (55) (36) (47)</p>	<p>29395 01 1 942 147 © 23184 01</p> 
<p>ALL TYPES</p>			<p> 1.VA / 1st front axle (7)</p>
<p> 10</p>	<p>Lenker, Radaufhängung / Track Control Arm Längslenker / Trailing Arm Länge [mm] / Length [mm]:540 Lochabstand 1/Lochabstand 2 / Hole Pitch 1/ Hole Pitch 2:115/115 Bohrung-Ø 1 [mm] / Bore Ø 1 [mm]:17 Bohrung-Ø 2 [mm] / Bore Ø 2 [mm]:17 Rohr-Ø [mm] / Pipe Ø [mm]:46 Molekularlager / Molecular Bearing</p>	<p>(1) (46) (45) (44) (20) (21) (55) (47)</p>	<p>23008 01 1 367 282 © 19893 01</p> 
<p>ALL TYPES</p>			<p> Doppelachsaggregat / Tandem-axle Assembly (26) Blattfeder / Leaf spring (19) Achsausführung / Axle Version:BT200B / I (10) Getr. / GBox: GA852 (86) mit Parabelfeder / with parabolic spring</p>
<p>ALL TYPES</p>			<p> Doppelachsaggregat / Tandem-axle Assembly (26) Blattfeder / Leaf spring (19) Achsausführung / Axle Version:BT201, 2x AD1100P (10) Achslast 1.HA [t] / Axle load 1st rear axle [t]:11 (11) Achslast 2.HA [t] / Axle load 2nd rear axle [t]:11 (12) Getr. / GBox: GA852 (86) mit Parabelfeder / with parabolic spring</p>
<p> 10</p>	<p>Lenker, Radaufhängung / Track Control Arm Längslenker / Trailing Arm Länge [mm] / Length [mm]:568 Lochabstand 1/Lochabstand 2 / Hole Pitch 1/ Hole Pitch 2:115/115 Bohrung-Ø 1 [mm] / Bore Ø 1 [mm]:17 Bohrung-Ø 2 [mm] / Bore Ø 2 [mm]:17 Rohr-Ø [mm] / Pipe Ø [mm]:46 Molekularlager / Molecular Bearing</p>	<p>(1) (46) (45) (44) (20) (21) (55) (47)</p>	<p>25027 01 1 428 347 © 23202 01</p> 
<p>ALL TYPES</p>			<p> Doppelachsaggregat / Tandem-axle Assembly (26) Blattfeder / Leaf spring (19) Achsausführung / Axle Version:BT201, 2x AD1100P (10) Achslast 1.HA [t] / Axle load 1st rear axle [t]:11 (11) Achslast 2.HA [t] / Axle load 2nd rear axle [t]:11 (12) mit Parabelfeder / with parabolic spring (86)</p>
<p>ALL TYPES</p>			<p> Doppelachsaggregat / Tandem-axle Assembly (26) Blattfeder / Leaf spring (19) Achsausführung / Axle Version:BT200B / I (10) Trommelbremse / Drum Brake (62) mit Parabelfeder / with parabolic spring (86)</p>











SCANIA

Serie P,G,R,T / P,G,R,T series 6x4 01.03 -

 10	Lenker, Radaufhängung / Track Control Arm Längslenker / Trailing Arm Länge [mm] / Length [mm]:522 Lochabstand 1/Lochabstand 2 / Hole Pitch 1/ Hole Pitch 2:115/115 Rohr-Ø [mm] / Pipe Ø [mm]:46 Bohrung-Ø 1 [mm] / Bore Ø 1 [mm]:17 Bohrung-Ø 2 [mm] / Bore Ø 2 [mm]:17 Molekularlager / Molecular Bearing	(1) (46) (45) (44) (55) (20) (21) (47)	25393 01 © 27754 01	1 428 349 
	ALL TYPES	▲▲▼ Doppelachsaggregat / Tandem-axle Assembly Blattfeder / Leaf spring Achsausführung / Axle Version:BT201, 2x AD1100P Achslast 1.HA [t] / Axle load 1st rear axle [t]:11 Achslast 2.HA [t] / Axle load 2nd rear axle [t]:11 mit Parabelfeder / with parabolic spring	(26) (19) (10) (11) (12) (86)	
	ALL TYPES	▲▲▼ Blattfeder / Leaf spring Achsausführung / Axle Version:BT200B / I mit Parabelfeder / with parabolic spring	(19) (10) (86)	
 10	Lenker, Radaufhängung / Track Control Arm Längslenker / Trailing Arm Länge [mm] / Length [mm]:568,5 Rohr-Ø [mm] / Pipe Ø [mm]:46 Lochabstand 1/Lochabstand 2 / Hole Pitch 1/ Hole Pitch 2:115/115 Bohrung-Ø 1 [mm] / Bore Ø 1 [mm]:19 Bohrung-Ø 2 [mm] / Bore Ø 2 [mm]:19 Molekularlager / Molecular Bearing	(1) (46) (45) (55) (44) (20) (21) (47)	27579 02 © 28955 01	1 486 757 
	ALL TYPES	▼▲▼ Doppelachsaggregat / Tandem-axle Assembly Trommelbremse / Drum Brake Achsausführung / Axle Version:BT 201, 2xAD1300, AD1101P, AD1300P, BT 301	(26) (62) (10)	
	ALL TYPES	▼▲ Doppelachsaggregat / Tandem-axle Assembly Blattfeder / Leaf spring Achsausführung / Axle Version:BT300I/B, 2x AD1100P Achslast 1.HA [t] / Axle load 1st rear axle [t]:11 Achslast 2.HA [t] / Axle load 2nd rear axle [t]:11 mit Parabelfeder / with parabolic spring	(26) (19) (10) (11) (12) (86)	
 10	Lenker, Radaufhängung / Track Control Arm Längslenker / Trailing Arm Länge [mm] / Length [mm]:616,5 Bohrung-Ø 1 [mm] / Bore Ø 1 [mm]:19 Bohrung-Ø 2 [mm] / Bore Ø 2 [mm]:19 Lochabstand 1/Lochabstand 2 / Hole Pitch 1/ Hole Pitch 2:115/115 Rohr-Ø [mm] / Pipe Ø [mm]:50 Molekularlager / Molecular Bearing Ergänzende Info : mit Lamellenring / Supplementary info: with multidisk ring	(1) (46) (45) (20) (21) (44) (55) (47) (28)	27580 02 © 34978 01	1 722 750 
	ALL TYPES	▲▼ Doppelachsaggregat / Tandem-axle Assembly Achsausführung / Axle Version:BT300I ->Chass. 3512097 Blattfeder / Leaf spring mit Parabelfeder / with parabolic spring Produktionsort: Lateinamerika / Production location: Latin America	(26) (10) (19) (86) (50)	
	ALL TYPES	▼ Doppelachsaggregat / Tandem-axle Assembly Blattfeder / Leaf spring Achsausführung / Axle Version:BT300 Achslast 1.HA [t] / Axle load 1st rear axle [t]:15 Achslast 2.HA [t] / Axle load 2nd rear axle [t]:15	(26) (19) (10) (11) (12)	





SCANIA

Serie P,G,R,T / P,G,R,T series		6x4	01.03 -
 10 Lenker, Radaufhängung / Track Control Arm Längslenker / Trailing Arm nicht verstellbar / not adjustable Länge [mm] / Length [mm]:568 Lochabstand 1/Lochabstand 2 / Hole Pitch 1/ Hole Pitch 2:115/115 Bohrung-Ø 1 [mm] / Bore Ø 1 [mm]:19 Bohrung-Ø 2 [mm] / Bore Ø 2 [mm]:19 Rohr-Ø [mm] / Pipe Ø [mm]:50 Molekularlager / Molecular Bearing Ergänzende Info : mit Lamellenring / Supplementary info: with multidisk ring	(1) (46) (93) (45) (44) (20) (21) (55) (47) (28)		27581 02 ® 34978 01  1 499 474 1 722 746
	ALL TYPES	▲ Doppelachsaggregat / Tandem-axle Assembly (26) Blattfeder / Leaf spring (19) Achsausführung / Axle Version:BT300 (10) Achslast 1.HA [t] / Axle load 1st rear axle [t]:15 (11) Achslast 2.HA [t] / Axle load 2nd rear axle [t]:15 (12)	
 10 Lenker, Radaufhängung / Track Control Arm Längslenker / Trailing Arm Bohrung-Ø 1 [mm] / Bore Ø 1 [mm]:19 Bohrung-Ø 2 [mm] / Bore Ø 2 [mm]:19 Länge [mm] / Length [mm]:522 Lochabstand 1/Lochabstand 2 / Hole Pitch 1/ Hole Pitch 2:115/115 Rohr-Ø [mm] / Pipe Ø [mm]:46 Molekularlager / Molecular Bearing	(1) (46) (20) (21) (45) (44) (55) (47)		28969 02 ® 28955 01  1 486 758
	ALL TYPES	▲⬇⬆ Blattfeder / Leaf spring (19) Achsausführung / Axle Version:BT 301, BT 201, 2xAD1300, AD1101P, AD1300P (10)	
 10 Lenker, Radaufhängung / Track Control Arm Längslenker / Trailing Arm Länge [mm] / Length [mm]:568 Bohrung-Ø 1 [mm] / Bore Ø 1 [mm]:19 Bohrung-Ø 2 [mm] / Bore Ø 2 [mm]:19 Lochabstand 1/Lochabstand 2 / Hole Pitch 1/ Hole Pitch 2:115/115 Molekularlager / Molecular Bearing	(1) (46) (45) (20) (21) (44) (47)		29384 01 ® 28955 01  1 486 756
	ALL TYPES	▼ Doppelachsaggregat / Tandem-axle Assembly (26) Blattfeder / Leaf spring (19) Scheibenbremse / Disc Brake (57)	
 10 Lenker, Radaufhängung / Track Control Arm Längslenker / Trailing Arm Länge [mm] / Length [mm]:568,5 Rohr-Ø [mm] / Pipe Ø [mm]:50 Bohrung-Ø 1 [mm] / Bore Ø 1 [mm]:19 Bohrung-Ø 2 [mm] / Bore Ø 2 [mm]:19 Lochabstand 1/Lochabstand 2 / Hole Pitch 1/ Hole Pitch 2:115/115 Molekularlager / Molecular Bearing Ergänzende Info : mit Lamellenring / Supplementary info: with multidisk ring	(1) (46) (45) (55) (20) (21) (44) (47) (28)		30968 01 ® 34978 01  1 722 747
	ALL TYPES	▲⬇ Doppelachsaggregat / Tandem-axle Assembly (26) Blattfeder / Leaf spring (19) Achsausführung / Axle Version:BT300I, 2x AD1501P (10) Achslast 1.HA [t] / Axle load 1st rear axle [t]:15 (11) Achslast 2.HA [t] / Axle load 2nd rear axle [t]:15 (12) ->Chass. 2006231 SSS ->Chass. 5117423 SNL ->Chass. 9097199 SAN ->Chass. 3564002 SLA	



SCANIA









Serie P,G,R,T / P,G,R,T series 6x4 01.03 -

10	Lenker, Radaufhängung / Track Control Arm Längslenker / Trailing Arm Länge [mm] / Length [mm]:592 Rohr-Ø [mm] / Pipe Ø [mm]:50 Bohrung-Ø 1 [mm] / Bore Ø 1 [mm]:19 Bohrung-Ø 2 [mm] / Bore Ø 2 [mm]:19 Lochabstand 1/Lochabstand 2 / Hole Pitch 1/ Hole Pitch 2:115/115 Molekularlager / Molecular Bearing Ergänzende Info : mit Lamellenring / Supplementary info: with multidisk ring	(1) (46) (45) (55) (20) (21) (44) (47) (28)	30969 01 1 722 748 © 34978 01 
ALL TYPES		 Doppelachsaggregat / Tandem-axle Assembly (26) Blattfeder / Leaf spring (19) Achsausführung / Axle Version:BT300I, 2x AD1501P (10) Achslast 1.HA [t] / Axle load 1st rear axle [t]:15 (11) Achslast 2.HA [t] / Axle load 2nd rear axle [t]:15 (12) ->Chass. 2006231 SSS ->Chass. 5117423 SNL ->Chass. 9097199 SAN ->Chass. 3564002 SLA	
10	Lenker, Radaufhängung / Track Control Arm Längslenker / Trailing Arm Länge [mm] / Length [mm]:522,5 Rohr-Ø [mm] / Pipe Ø [mm]:48 Bohrung-Ø 1 [mm] / Bore Ø 1 [mm]:19 Bohrung-Ø 2 [mm] / Bore Ø 2 [mm]:19 Lochabstand 1/Lochabstand 2 / Hole Pitch 1/ Hole Pitch 2:115/115 Molekularlager / Molecular Bearing Ergänzende Info : mit Lamellenring / Supplementary info: with multidisk ring	(1) (46) (45) (55) (20) (21) (44) (47) (28)	34981 01 1 782 019 © 34978 01 
ALL TYPES		 Doppelachsaggregat / Tandem-axle Assembly (26) Blattfeder / Leaf spring (19) Trommelbremse / Drum Brake (62) Achsausführung / Axle Version:BT201 (10) für / for:H - Heavy Duty (71) für / for:E - Extra Heavy Duty (71)	
10	Lenker, Radaufhängung / Track Control Arm Längslenker / Trailing Arm Länge [mm] / Length [mm]:568,5 Rohr-Ø [mm] / Pipe Ø [mm]:48 Bohrung-Ø 1 [mm] / Bore Ø 1 [mm]:19 Bohrung-Ø 2 [mm] / Bore Ø 2 [mm]:19 Lochabstand 1/Lochabstand 2 / Hole Pitch 1/ Hole Pitch 2:115/115 Molekularlager / Molecular Bearing Ergänzende Info : mit Lamellenring / Supplementary info: with multidisk ring	(1) (46) (45) (55) (20) (21) (44) (47) (28)	34982 01 1 782 023 © 34978 01 
ALL TYPES		 Doppelachsaggregat / Tandem-axle Assembly (26) Trommelbremse / Drum Brake (62) Achsausführung / Axle Version:BT201 (10) Blattfeder / Leaf spring (19) für / for:H - Heavy Duty (71) für / for:E - Extra Heavy Duty (71)	
ALL TYPES		 Doppelachsaggregat / Tandem-axle Assembly (26) Achsausführung / Axle Version:BT301I/B, 2x AD1100P (10) für / for:H - Heavy Duty (71) für / for:E - Extra Heavy Duty (71) mit Parabelfeder / with parabolic spring (86)	



SCANIA























Serie P,G,R,T / P,G,R,T series 6x6 01.03 -

<p> 1</p>	<p>Lenkstange / Centre Rod Assembly Schubstange / Push Rod einseitig verstellbar / Adjustable on one side Länge [mm] / Length [mm]:1062 Konusmaß [mm] / Cone Size [mm]:30 Rohr-Ø [mm] / Pipe Ø [mm]:52 mit Zubehör / with accessories Schrauben-/Mutterausführung: Kronenmutter und Splint / Bolt / Nut Version: Castellated Nut and Split Pin ALL TYPES</p>	<p>(2) (61) (70) (45) (36) (55) (90) (59)</p>	<p>37328 01 2 007 275  25353 01 37235 01 LHD Lenkstockhebel zur 1. VA / Pitman arm to 1st front axle (43) Antriebsachse / Drive Axle (14)</p>
<p> 6</p>	<p>Spurstange / Rod Assembly Führungsstange / Guide Rod einseitig verstellbar / Adjustable on one side Länge [mm] / Length [mm]:1743 Konusmaß [mm] / Cone Size [mm]:30 Rohr-Ø [mm] / Pipe Ø [mm]:62 mit Zubehör / with accessories Schrauben-/Mutterausführung: Kronenmutter und Splint / Bolt / Nut Version: Castellated Nut and Split Pin ALL TYPES</p>	<p>(5) (30) (70) (45) (36) (55) (90) (59)</p>	<p>37547 01 1 897 333  37235 01 21440 01 Achslast [t] / Axle Load [t]:8,0 (13) Antriebsachse / Drive Axle (14) Scheibenbremse / Disc Brake (57)</p>
<p> 6</p>	<p>Spurstange / Rod Assembly Führungsstange / Guide Rod einseitig verstellbar / Adjustable on one side Länge [mm] / Length [mm]:1625 Konusmaß [mm] / Cone Size [mm]:30 Rohr-Ø [mm] / Pipe Ø [mm]:60 mit Zubehör / with accessories Schrauben-/Mutterausführung: Kronenmutter und Splint / Bolt / Nut Version: Castellated Nut and Split Pin ALL TYPES</p>	<p>(5) (30) (70) (45) (36) (55) (90) (59)</p>	<p>38232 01 2 435 017  25353 01 37235 01 Antriebsachse / Drive Axle (14) Achslast [t] / Axle Load [t]:9,0 (13)</p>
<p> 10</p>	<p>Lenker, Radaufhängung / Track Control Arm Längslenker / Trailing Arm Länge [mm] / Length [mm]:540 Lochabstand 1/Lochabstand 2 / Hole Pitch 1/ Hole Pitch 2:115/115 Bohrung-Ø 1 [mm] / Bore Ø 1 [mm]:17 Bohrung-Ø 2 [mm] / Bore Ø 2 [mm]:17 Rohr-Ø [mm] / Pipe Ø [mm]:46 Molekularlager / Molecular Bearing ALL TYPES</p>	<p>(1) (46) (45) (44) (20) (21) (55) (47)</p>	<p>23008 01 1 367 282  19893 01 A A I Doppelachsaggregat / Tandem-axle Assembly (26) Blattfeder / Leaf spring (19) Achsausführung / Axle Version:BT201, 2x AD1100P (10) Achslast 1.HA [t] / Axle load 1st rear axle [t]:11 (11) Achslast 2.HA [t] / Axle load 2nd rear axle [t]:11 (12) Getr. / GBox: GA852 mit Parabelfeder / with parabolic spring (86) A A I Doppelachsaggregat / Tandem-axle Assembly (26) Blattfeder / Leaf spring (19) Achsausführung / Axle Version:BT200B / I (10) Getr. / GBox: GA852 mit Parabelfeder / with parabolic spring (86)</p>











SCANIA

Serie P,G,R,T / P,G,R,T series 6x6 01.03 -

 10	Lenker, Radaufhängung / Track Control Arm Längslenker / Trailing Arm Länge [mm] / Length [mm]:568 Lochabstand 1/Lochabstand 2 / Hole Pitch 1/ Hole Pitch 2:115/115 Bohrung-Ø 1 [mm] / Bore Ø 1 [mm]:17 Bohrung-Ø 2 [mm] / Bore Ø 2 [mm]:17 Rohr-Ø [mm] / Pipe Ø [mm]:46 Molekularlager / Molecular Bearing	(1) (46) (45) (44) (20) (21) (55) (47)	25027 01 © 23202 01	1 428 347 
	ALL TYPES		   Doppelachsaggregat / Tandem-axle Assembly (26) Blattfeder / Leaf spring (19) Achsausführung / Axle Version:BT201, 2x AD1100P (10) Achslast 1.HA [t] / Axle load 1st rear axle [t]:11 (11) Achslast 2.HA [t] / Axle load 2nd rear axle [t]:11 (12) mit Parabelfeder / with parabolic spring (86)	
	ALL TYPES		   Doppelachsaggregat / Tandem-axle Assembly (26) Blattfeder / Leaf spring (19) Achsausführung / Axle Version:BT200B / I (10) Trommelbremse / Drum Brake (62) mit Parabelfeder / with parabolic spring (86)	
 10	Lenker, Radaufhängung / Track Control Arm Längslenker / Trailing Arm Länge [mm] / Length [mm]:522 Lochabstand 1/Lochabstand 2 / Hole Pitch 1/ Hole Pitch 2:115/115 Rohr-Ø [mm] / Pipe Ø [mm]:46 Bohrung-Ø 1 [mm] / Bore Ø 1 [mm]:17 Bohrung-Ø 2 [mm] / Bore Ø 2 [mm]:17 Molekularlager / Molecular Bearing	(1) (46) (45) (44) (55) (20) (21) (47)	25393 01 © 27754 01	1 428 349 
	ALL TYPES		   Blattfeder / Leaf spring (19) Achsausführung / Axle Version:BT200B / I (10) mit Parabelfeder / with parabolic spring (86)	
	ALL TYPES		   Doppelachsaggregat / Tandem-axle Assembly (26) Blattfeder / Leaf spring (19) Achsausführung / Axle Version:BT201, 2x AD1100P (10) Achslast 1.HA [t] / Axle load 1st rear axle [t]:11 (11) Achslast 2.HA [t] / Axle load 2nd rear axle [t]:11 (12) mit Parabelfeder / with parabolic spring (86)	
 10	Lenker, Radaufhängung / Track Control Arm Längslenker / Trailing Arm Länge [mm] / Length [mm]:568,5 Rohr-Ø [mm] / Pipe Ø [mm]:46 Lochabstand 1/Lochabstand 2 / Hole Pitch 1/ Hole Pitch 2:115/115 Bohrung-Ø 1 [mm] / Bore Ø 1 [mm]:19 Bohrung-Ø 2 [mm] / Bore Ø 2 [mm]:19 Molekularlager / Molecular Bearing	(1) (46) (45) (55) (44) (20) (21) (47)	27579 02 © 28955 01	1 486 757 
	ALL TYPES		  Doppelachsaggregat / Tandem-axle Assembly (26) Blattfeder / Leaf spring (19) Achsausführung / Axle Version:BT300I/B, 2x AD1100P (10) Achslast 1.HA [t] / Axle load 1st rear axle [t]:11 (11) Achslast 2.HA [t] / Axle load 2nd rear axle [t]:11 (12) mit Parabelfeder / with parabolic spring (86)	
	ALL TYPES		   Doppelachsaggregat / Tandem-axle Assembly (26) Trommelbremse / Drum Brake (62) Achsausführung / Axle Version:BT 201, 2xAD1300, AD1101P, AD1300P, BT 301 (10)	





Serie P,G,R,T / P,G,R,T series 6x6 01.03 -

 10	Lenker, Radaufhängung / Track Control Arm Längslenker / Trailing Arm Länge [mm] / Length [mm]:616,5 Bohrung-Ø 1 [mm] / Bore Ø 1 [mm]:19 Bohrung-Ø 2 [mm] / Bore Ø 2 [mm]:19 Lochabstand 1/Lochabstand 2 / Hole Pitch 1/ Hole Pitch 2:115/115 Rohr-Ø [mm] / Pipe Ø [mm]:50 Molekularlager / Molecular Bearing Ergänzende Info : mit Lamellenring / Supplementary info: with multidisk ring	(1) (46) (45) (20) (21) (44) (55) (47) (28)	27580 02 © 34978 01	1 722 750	
	ALL TYPES	▾ Doppelachsaggregat / Tandem-axle Assembly (26) Blattfeder / Leaf spring (19) Achsausführung / Axle Version:BT300 (10) Achslast 1.HA [t] / Axle load 1st rear axle [t]:15 (11) Achslast 2.HA [t] / Axle load 2nd rear axle [t]:15 (12) ->Chass. 2006231 SSS ->Chass. 5117423 SNL ->Chass. 9097199 SAN ->Chass. 3564002 SLA			
ALL TYPES	▲ ▽ Doppelachsaggregat / Tandem-axle Assembly (26) Achsausführung / Axle Version:BT300I (10) ->Chass. 3512097 Blattfeder / Leaf spring (19) mit Parabelfeder / with parabolic spring (86) Produktionsort: Lateinamerika / Production location: Latin America (50)				
 10	Lenker, Radaufhängung / Track Control Arm Längslenker / Trailing Arm nicht verstellbar / not adjustable Länge [mm] / Length [mm]:568 Lochabstand 1/Lochabstand 2 / Hole Pitch 1/ Hole Pitch 2:115/115 Bohrung-Ø 1 [mm] / Bore Ø 1 [mm]:19 Bohrung-Ø 2 [mm] / Bore Ø 2 [mm]:19 Rohr-Ø [mm] / Pipe Ø [mm]:50 Molekularlager / Molecular Bearing Ergänzende Info : mit Lamellenring / Supplementary info: with multidisk ring	(1) (46) (93) (45) (44) (20) (21) (55) (47) (28)	27581 02 © 34978 01	1 499 474 1 722 746	
	ALL TYPES	▲ Doppelachsaggregat / Tandem-axle Assembly (26) Blattfeder / Leaf spring (19) Achsausführung / Axle Version:BT300 (10) Achslast 1.HA [t] / Axle load 1st rear axle [t]:15 (11) Achslast 2.HA [t] / Axle load 2nd rear axle [t]:15 (12) ->Chass. 2006231 SSS ->Chass. 5117423 SNL ->Chass. 9097199 SAN ->Chass. 3564002 SLA			
 10	Lenker, Radaufhängung / Track Control Arm Längslenker / Trailing Arm Bohrung-Ø 1 [mm] / Bore Ø 1 [mm]:19 Bohrung-Ø 2 [mm] / Bore Ø 2 [mm]:19 Länge [mm] / Length [mm]:522 Lochabstand 1/Lochabstand 2 / Hole Pitch 1/ Hole Pitch 2:115/115 Rohr-Ø [mm] / Pipe Ø [mm]:46 Molekularlager / Molecular Bearing	(1) (46) (20) (21) (45) (44) (55) (47)	28969 02 © 28955 01	1 486 758	
	ALL TYPES	▲ ↑ ↓ Blattfeder / Leaf spring (19) Achsausführung / Axle Version:BT 301, BT 201, 2xAD1300, AD1101P, AD1300P (10)			
 10	Lenker, Radaufhängung / Track Control Arm Längslenker / Trailing Arm Länge [mm] / Length [mm]:568 Bohrung-Ø 1 [mm] / Bore Ø 1 [mm]:19 Bohrung-Ø 2 [mm] / Bore Ø 2 [mm]:19 Lochabstand 1/Lochabstand 2 / Hole Pitch 1/ Hole Pitch 2:115/115 Molekularlager / Molecular Bearing	(1) (46) (45) (20) (21) (44) (47)	29384 01 © 28955 01	1 486 756	
	ALL TYPES	▾ Doppelachsaggregat / Tandem-axle Assembly (26) Blattfeder / Leaf spring (19) Scheibenbremse / Disc Brake (57)			







SCANIA

Serie P,G,R,T / P,G,R,T series 6x6 01.03 -

10	Lenker, Radaufhängung / Track Control Arm Längslenker / Trailing Arm Länge [mm] / Length [mm]:568,5 Rohr-Ø [mm] / Pipe Ø [mm]:50 Bohrung-Ø 1 [mm] / Bore Ø 1 [mm]:19 Bohrung-Ø 2 [mm] / Bore Ø 2 [mm]:19 Lochabstand 1/Lochabstand 2 / Hole Pitch 1/ Hole Pitch 2:115/115 Molekularlager / Molecular Bearing Ergänzende Info : mit Lamellenring / Supplementary info: with multidisk ring	(1) (46) (45) (55) (20) (21) (44) (47) (28)	30968 01 1 722 747 © 34978 01 
ALL TYPES		▲⬇️ Doppelachsaggregat / Tandem-axle Assembly (26) Blattfeder / Leaf spring (19) Achsausführung / Axle Version:BT300I, 2x AD1501P (10) Achslast 1.HA [t] / Axle load 1st rear axle [t]:15 (11) Achslast 2.HA [t] / Axle load 2nd rear axle [t]:15 (12) ->Chass. 2006231 SSS ->Chass. 5117423 SNL ->Chass. 9097199 SAN ->Chass. 3564002 SLA	
ALL TYPES		▲⬇️ Doppelachsaggregat / Tandem-axle Assembly (26) Blattfeder / Leaf spring (19) Achsausführung / Axle Version:BT300 (10) Chass. 2006232 SSS-> Chass. 5117424 SNL-> Chass. 9097200 SAN-> Chass. 3564003 SLA->	
10	Lenker, Radaufhängung / Track Control Arm Längslenker / Trailing Arm Länge [mm] / Length [mm]:592 Rohr-Ø [mm] / Pipe Ø [mm]:50 Bohrung-Ø 1 [mm] / Bore Ø 1 [mm]:19 Bohrung-Ø 2 [mm] / Bore Ø 2 [mm]:19 Lochabstand 1/Lochabstand 2 / Hole Pitch 1/ Hole Pitch 2:115/115 Molekularlager / Molecular Bearing Ergänzende Info : mit Lamellenring / Supplementary info: with multidisk ring	(1) (46) (45) (55) (20) (21) (44) (47) (28)	30969 01 1 722 748 © 34978 01 
ALL TYPES		▲⬇️ Doppelachsaggregat / Tandem-axle Assembly (26) Blattfeder / Leaf spring (19) Achsausführung / Axle Version:BT300I, 2x AD1501P (10) Achslast 1.HA [t] / Axle load 1st rear axle [t]:15 (11) Achslast 2.HA [t] / Axle load 2nd rear axle [t]:15 (12) ->Chass. 2006231 SSS ->Chass. 5117423 SNL ->Chass. 9097199 SAN ->Chass. 3564002 SLA	
ALL TYPES		▲ Doppelachsaggregat / Tandem-axle Assembly (26) Blattfeder / Leaf spring (19) Achsausführung / Axle Version:BT300 (10) Chass. 2006232 SSS-> Chass. 5117424 SNL-> Chass. 9097200 SAN-> Chass. 3564003 SLA->	
10	Lenker, Radaufhängung / Track Control Arm Längslenker / Trailing Arm Länge [mm] / Length [mm]:522,5 Rohr-Ø [mm] / Pipe Ø [mm]:48 Bohrung-Ø 1 [mm] / Bore Ø 1 [mm]:19 Bohrung-Ø 2 [mm] / Bore Ø 2 [mm]:19 Lochabstand 1/Lochabstand 2 / Hole Pitch 1/ Hole Pitch 2:115/115 Molekularlager / Molecular Bearing Ergänzende Info : mit Lamellenring / Supplementary info: with multidisk ring	(1) (46) (45) (55) (20) (21) (44) (47) (28)	34981 01 1 782 019 © 34978 01 
ALL TYPES		▲⬆️⬇️ Doppelachsaggregat / Tandem-axle Assembly (26) Blattfeder / Leaf spring (19) Trommelbremse / Drum Brake (62) Achsausführung / Axle Version:BT201 (10) für / for:H - Heavy Duty (71) für / for:E - Extra Heavy Duty (71)	







Serie P,G,R,T / P,G,R,T series 6x6 01.03 -

 10	Lenker, Radaufhängung / Track Control Arm Längslenker / Trailing Arm Länge [mm] / Length [mm]:568,5 Rohr-Ø [mm] / Pipe Ø [mm]:48 Bohrung-Ø 1 [mm] / Bore Ø 1 [mm]:19 Bohrung-Ø 2 [mm] / Bore Ø 2 [mm]:19 Lochabstand 1/Lochabstand 2 / Hole Pitch 1/ Hole Pitch 2:115/115 Molekularlager / Molecular Bearing Ergänzende Info : mit Lamellenring / Supplementary info: with multidisk ring	(1) (46) (45) (55) (20) (21) (44) (47) (28)	<div style="float: right;"> 34982 01 1 782 023 © 34978 01 </div> 
	ALL TYPES		 Doppelachsaggregat / Tandem-axle Assembly (26) Achsausführung / Axle Version:BT301I/B, 2x AD1100P (10) für / for:H - Heavy Duty (71) für / for:E - Extra Heavy Duty (71) mit Parabelfeder / with parabolic spring (86)
	ALL TYPES		 Doppelachsaggregat / Tandem-axle Assembly (26) Trommelbremse / Drum Brake (62) Achsausführung / Axle Version:BT201 (10) Blattfeder / Leaf spring (19) für / for:H - Heavy Duty (71) für / for:E - Extra Heavy Duty (71)



SCANIA





Serie P,G,R,T / P,G,R,T series 8x2 01.03 -

1	Lenkstange / Centre Rod Assembly Schubstange / Push Rod einseitig verstellbar / Adjustable on one side Länge [mm] / Length [mm]:1053 Konusmaß [mm] / Cone Size [mm]:30 Rohr-Ø [mm] / Pipe Ø [mm]:50 mit Zubehör / with accessories Schrauben-/Mutterausführung: Kronenmutter und Splint / Bolt / Nut Version: Castellated Nut and Split Pin ALL TYPES	(2) (61) (70) (45) (36) (55) (90) (59)	14824 02 1 912 757  11505 03 LHD Lenkstockhebel zur 1. VA / Pitman arm to 1st front axle ->11.2017 (43)
1	Lenkstange / Centre Rod Assembly Schubstange / Push Rod einseitig verstellbar / Adjustable on one side Länge [mm] / Length [mm]:1059 Konusmaß [mm] / Cone Size [mm]:30 Rohr-Ø [mm] / Pipe Ø [mm]:52 mit Zubehör / with accessories Schrauben-/Mutterausführung: Kronenmutter und Splint / Bolt / Nut Version: Castellated Nut and Split Pin ALL TYPES	(2) (61) (70) (45) (36) (55) (90) (59)	21009 02 1 912 758  11505 03 RHD Lenkstockhebel zur 1. VA / Pitman arm to 1st front axle ->11.2017 (43)
2	Lenkstange / Centre Rod Assembly Schubstange / Push Rod beidseitig verstellbar / Adjustable on both sides Länge [mm] / Length [mm]:495 Konusmaß [mm] / Cone Size [mm]:30 Rohr-Ø [mm] / Pipe Ø [mm]:40 mit Zubehör / with accessories Schrauben-/Mutterausführung: Kronenmutter und Splint / Bolt / Nut Version: Castellated Nut and Split Pin ALL TYPES	(2) (61) (69) (45) (36) (55) (90) (59)	21456 01 1 343 266  11492 03 11505 03 Zwischenhebel zur Vorderachse 2 / Control arm to front axle 2 für Links-/Rechtslenker / for left-/right-hand traffic (65) (76)
3	Lenkstange / Centre Rod Assembly Schubstange / Push Rod nicht verstellbar / not adjustable Länge [mm] / Length [mm]:1920 Konusmaß [mm] / Cone Size [mm]:30 Rohr-Ø [mm] / Pipe Ø [mm]:60 mit Zubehör / with accessories Schrauben-/Mutterausführung: Kronenmutter und Splint / Bolt / Nut Version: Castellated Nut and Split Pin ALL TYPES	(2) (61) (93) (45) (36) (55) (90) (59)	23493 01 2 007 278  am Zwischenhebel / at the intermediate lever vom 1. zum 2. Zwischenhebel / from 1st to 2nd control arm Achsabstand [mm] / Centre Distance [mm]:1940 Fahrerhaus-ID / Driver Cab ID:CP14 (29) Fahrerhaus-ID / Driver Cab ID:CP19 (29) Fahrerhaus-ID / Driver Cab ID:CG14 (29) Fahrerhaus-ID / Driver Cab ID:CG19 (29) Fahrerhaus-ID / Driver Cab ID:CR14 (29) Fahrerhaus-ID / Driver Cab ID:CR19 (29)



SCANIA







Serie P,G,R,T / P,G,R,T series 8x2 01.03 -

3	Lenkstange / Centre Rod Assembly Schubstange / Push Rod nicht verstellbar / not adjustable Länge [mm] / Length [mm]:2179 Konusmaß [mm] / Cone Size [mm]:30 Rohr-Ø [mm] / Pipe Ø [mm]:62 mit Zubehör / with accessories Schrauben-/Mutterausführung: Kronenmutter und Splint / Bolt / Nut Version: Castellated Nut and Split Pin	(2) (61) (93) (45) (36) (55) (90) (59)	<p style="text-align: right;">23502 01 1 788 522</p> 
ALL TYPES			<p>LHD</p> am Zwischenhebel / at the intermediate lever (67) vom 1. zum 2. Zwischenhebel / from 1st to 2nd control arm (95) für Fahrzeuge mit gelenkter Vorlaufachse / for vehicles with hinged leading axle (74) Fahrerhaus-ID / Driver Cab ID:CP 14 / 19 (29) Fahrerhaus-ID / Driver Cab ID:CG 14 / 19 (29) Fahrerhaus-ID / Driver Cab ID:CR 14 / 19 (29) Achsausführung / Axle Version:8x2/4 (10) Radstand [mm] / Wheelbase [mm]:4700 (52) Radstand [mm] / Wheelbase [mm]:5100 (52)
3	Lenkstange / Centre Rod Assembly Schubstange / Push Rod nicht verstellbar / not adjustable Länge [mm] / Length [mm]:1206 Konusmaß [mm] / Cone Size [mm]:30 Rohr-Ø [mm] / Pipe Ø [mm]:38 mit Zubehör / with accessories Schrauben-/Mutterausführung: Kronenmutter und Splint / Bolt / Nut Version: Castellated Nut and Split Pin	(2) (61) (93) (45) (36) (55) (90) (59)	<p style="text-align: right;">23504 01 1 385 763</p> 
ALL TYPES			Zwischenhebel 2 zum Zwischenhebel 3 / Control arm 2 to control arm 3 (64) am Zwischenhebel / at the intermediate lever (67) Radstand [mm] / Wheelbase [mm]:4700 (52) für Links-/Rechtslenker / for left-/right-hand traffic (76) für Fahrzeuge mit gelenkter Vorlaufachse / for vehicles with hinged leading axle (74) Achsausführung / Axle Version:8x2/4 (10)
3	Lenkstange / Centre Rod Assembly Schubstange / Push Rod nicht verstellbar / not adjustable Länge [mm] / Length [mm]:1606 Konusmaß [mm] / Cone Size [mm]:30 Rohr-Ø [mm] / Pipe Ø [mm]:38 mit Zubehör / with accessories Schrauben-/Mutterausführung: Kronenmutter und Splint / Bolt / Nut Version: Castellated Nut and Split Pin	(2) (61) (93) (45) (36) (55) (90) (59)	<p style="text-align: right;">23505 01 1 385 764</p> 
ALL TYPES			<p>LHD</p> Zwischenhebel 2 zum Zwischenhebel 3 / Control arm 2 to control arm 3 (64) am Zwischenhebel / at the intermediate lever (67) Radstand [mm] / Wheelbase [mm]:5100 (52) für Fahrzeuge mit gelenkter Vorlaufachse / for vehicles with hinged leading axle (74) Achsausführung / Axle Version:8x2/4 (10)
3	Lenkstange / Centre Rod Assembly Schubstange / Push Rod nicht verstellbar / not adjustable Länge [mm] / Length [mm]:601 Konusmaß [mm] / Cone Size [mm]:26 Rohr-Ø [mm] / Pipe Ø [mm]:42 mit Zubehör / with accessories Schrauben-/Mutterausführung: Kronenmutter und Splint / Bolt / Nut Version: Castellated Nut and Split Pin	(2) (61) (93) (45) (36) (55) (90) (59)	<p style="text-align: right;">25074 02 1 869 413</p> 
ALL TYPES			<p>LHD</p> am Zwischenhebel / at the intermediate lever (67) Lenkstockhebel zum Zwischenhebel / Pitman Arm to 1st control arm (41)













SCANIA

Serie P,G,R,T / P,G,R,T series 8x2 01.03 -

<p> 3</p>	<p>Lenkstange / Centre Rod Assembly Schubstange / Push Rod einseitig verstellbar / Adjustable on one side Länge [mm] / Length [mm]:438,5 Konusmaß [mm] / Cone Size [mm]:26 Konusmaß [mm] / Cone Size [mm]:30 Rohr-Ø [mm] / Pipe Ø [mm]:40 mit Zubehör / with accessories Schrauben-/Mutterausführung: Kronenmutter und Splint / Bolt / Nut Version: Castellated Nut and Split Pin</p>	<p>(2) (61) (70) (45) (36) (36) (55) (90) (59)</p>	<p>25139 02 1 394 884  ▲ 11505 03</p>
	<p>P 340, 11700 ccm P 380, 280 kW</p> <p>04.04 - 09.05 -</p>	<p>RHD</p>	<p>Lenkstange an Zwischenhebel 1 / Steering Rod at control arm 1 am Zwischenhebel / at the intermediate lever Blattfeder / Leaf spring</p> <p>(39) (67) (19)</p>
	<p>P 250 P 310, 32 t P 310, 29 t P 340, 10600 ccm P 360 P 380, 279-280 kW P 400 R 440 R 480</p> <p>01.12 - 01.03 - 09.04 - 12.11 04.04 - 04.10 - 04.04 - 04.10 - 01.12 - 01.12 -</p>	<p>RHD</p>	<p>Lenkstange an Zwischenhebel 1 / Steering Rod at control arm 1 am Zwischenhebel / at the intermediate lever für Fahrzeuge mit Teilluftfederung / for vehicles with part-pneumatic suspension</p> <p>(39) (67) (72)</p>
<p> 3</p>	<p>Lenkstange / Centre Rod Assembly Schubstange / Push Rod nicht verstellbar / not adjustable Länge [mm] / Length [mm]:2179 Rohr-Ø [mm] / Pipe Ø [mm]:60 Konusmaß [mm] / Cone Size [mm]:30 mit Zubehör / with accessories Schrauben-/Mutterausführung: Kronenmutter und Splint / Bolt / Nut Version: Castellated Nut and Split Pin</p>	<p>(2) (61) (93) (45) (55) (36) (90) (59)</p>	<p>29389 01 1 759 692 </p>
	<p>ALL TYPES</p>	<p>LHD</p>	<p>am Zwischenhebel / at the intermediate lever vom 1. zum 2. Zwischenhebel / from 1st to 2nd control arm Fahrerhaus-ID / Driver Cab ID:CR 16 Fahrerhaus-ID / Driver Cab ID:CG 16 Fahrerhaus-ID / Driver Cab ID:CP 16 für Fahrzeuge mit gelenkter Vortlaufachse / for vehicles with hinged leading axle Radstand [mm] / Wheelbase [mm]:4700 Radstand [mm] / Wheelbase [mm]:5100 Achsausführung / Axle Version:8x2/4</p> <p>(67) (95) (29) (29) (29) (74) (52) (52) (10)</p>
<p> 3</p>	<p>Lenkstange / Centre Rod Assembly Schubstange / Push Rod nicht verstellbar / not adjustable Länge [mm] / Length [mm]:1921 Konusmaß [mm] / Cone Size [mm]:30 Rohr-Ø [mm] / Pipe Ø [mm]:60 mit Zubehör / with accessories Schrauben-/Mutterausführung: Kronenmutter und Splint / Bolt / Nut Version: Castellated Nut and Split Pin</p>	<p>(2) (61) (93) (45) (36) (55) (90) (59)</p>	<p>36655 01 2 007 279 </p>
	<p>ALL TYPES</p>		<p>am Zwischenhebel / at the intermediate lever vom 1. zum 2. Zwischenhebel / from 1st to 2nd control arm Radstand [mm] / Wheelbase [mm]:1940 Fahrerhaus-ID / Driver Cab ID:CP16</p> <p>(67) (95) (52) (29)</p>
	<p>ALL TYPES</p>		<p>am Zwischenhebel / at the intermediate lever vom 1. zum 2. Zwischenhebel / from 1st to 2nd control arm Radstand [mm] / Wheelbase [mm]:1940 bei Lufteinlass - hinten, hoch / bei Lufteinlass - hinten, hoch nicht bei Fahrerhaus - ID: CG/CR16 / nicht bei Fahrerhaus - ID: CG/CR16</p> <p>(67) (95) (52) (68) (91)</p>
<p>4</p>	<p>Spurstangenkopf / Tie Rod End am Lenkzylinder / at steering cylinder Länge [mm] / Length [mm]:95 Konusmaß [mm] / Cone Size [mm]:30 Gewindemaß / Thread Size:M26x1,5 mit Rechtsgewinde / with right-hand thread mit Innengewinde / with internal thread mit Zubehör / with accessories</p>	<p>(6) (66) (45) (36) (31) (87) (84) (90)</p>	<p>19537 01 1 912 759 </p>
	<p>ALL TYPES</p>		<p>am Lenkzylinder / at steering cylinder für Links-/Rechtslenker / for left-/right-hand traffic</p> <p>(66) (76)</p>







SCANIA

Serie P,G,R,T / P,G,R,T series		8x2	01.03 -
 6	Spurstange / Rod Assembly Führungsstange / Guide Rod beidseitig verstellbar / Adjustable on both sides Länge [mm] / Length [mm]:1736 Konusmaß [mm] / Cone Size [mm]:30 Rohr-Ø [mm] / Pipe Ø [mm]:40 mit Zubehör / with accessories Schrauben-/Mutterausführung: Kronenmutter und Splint / Bolt / Nut Version: Castellated Nut and Split Pin	(5) (30) (69) (45) (36) (55) (90) (59)	19866 01  ▲ 11505 03 ▲ 11492 03
	ALL TYPES		Achslast [t] / Axle Load [t]:6,0 (13) Achslast [t] / Axle Load [t]:8,0 (13) Achslast [t] / Axle Load [t]:9,0 (13) Blattfeder / Leaf spring (19) 1.VA / 1st front axle (7) 2.VA / 2nd FA (8)
 6	Spurstange / Rod Assembly Führungsstange / Guide Rod einseitig verstellbar / Adjustable on one side Länge [mm] / Length [mm]:1743 Konusmaß [mm] / Cone Size [mm]:30 Rohr-Ø [mm] / Pipe Ø [mm]:50 mit Zubehör / with accessories Schrauben-/Mutterausführung: selbstsichernde Mutter / Bolt / Nut Version: Self-locking Nut	(5) (30) (70) (45) (36) (55) (90) (60)	37247 01 2 113 903  ▲ 25353 01 37235 01
	ALL TYPES		Achslast [t] / Axle Load [t]:7,0 (13) 1.VA / 1st front axle (7) 2.VA / 2nd FA (8)
 6	Spurstange / Rod Assembly Führungsstange / Guide Rod einseitig verstellbar / Adjustable on one side Länge [mm] / Length [mm]:1743 Konusmaß [mm] / Cone Size [mm]:30 Rohr-Ø [mm] / Pipe Ø [mm]:52 mit Zubehör / with accessories Schrauben-/Mutterausführung: Kronenmutter und Splint / Bolt / Nut Version: Castellated Nut and Split Pin	(5) (30) (70) (45) (36) (55) (90) (59)	37546 01 2 125 091  37235 01 ▲ 27853 01
	ALL TYPES		Achslast [t] / Axle Load [t]:9,0 (13) 1.VA / 1st front axle (7) 2.VA / 2nd FA (8) Blattfeder / Leaf spring (19) Scheibenbremse / Disc Brake (57)
 6	Spurstange / Rod Assembly Führungsstange / Guide Rod einseitig verstellbar / Adjustable on one side Länge [mm] / Length [mm]:1743 Konusmaß [mm] / Cone Size [mm]:30 Rohr-Ø [mm] / Pipe Ø [mm]:62 mit Zubehör / with accessories Schrauben-/Mutterausführung: Kronenmutter und Splint / Bolt / Nut Version: Castellated Nut and Split Pin	(5) (30) (70) (45) (36) (55) (90) (59)	37547 01 1 897 333  37235 01 ▲ 21440 01
	ALL TYPES		Achslast [t] / Axle Load [t]:8,0 (13) 1.VA / 1st front axle (7) 2.VA / 2nd FA (8)
 12	Lenker, Radaufhängung / Track Control Arm Längslenker / Trailing Arm Länge [mm] / Length [mm]:752 Lochabstand 1/Lochabstand 2 / Hole Pitch 1/ Hole Pitch 2:115/115 Bohrung-Ø 1 [mm] / Bore Ø 1 [mm]:17 Bohrung-Ø 2 [mm] / Bore Ø 2 [mm]:17 Rohr-Ø [mm] / Pipe Ø [mm]:48 Molekularlager / Molecular Bearing Ergänzende Info : mit Lamellenring / Supplementary info: with multidisk ring	(1) (46) (45) (44) (20) (21) (55) (47) (28)	21458 02 1 942 075 
	ALL TYPES		 1.VA / 1st front axle (7)



SCANIA





Serie P,G,R,T / P,G,R,T series 8x2 01.03 -

12	Lenker, Radaufhängung / Track Control Arm Längslenker / Trailing Arm Länge [mm] / Length [mm]:552 Rohr-Ø [mm] / Pipe Ø [mm]:48 Bohrung-Ø 1 [mm] / Bore Ø 1 [mm]:17 Bohrung-Ø 2 [mm] / Bore Ø 2 [mm]:17 Lochabstand 1/Lochabstand 2 / Hole Pitch 1/ Hole Pitch 2:115/115 nicht verstellbar / not adjustable Molekularlager / Molecular Bearing ALL TYPES	(1) (46) (45) (55) (20) (21) (44) (93) (47)	33324 01 1 770 730   2.VA / 2nd FA (8)
19	Lenker, Radaufhängung / Track Control Arm Querlenker / Control Arm nicht verstellbar / not adjustable Länge [mm] / Length [mm]:705 Lochabstand 1/Lochabstand 2 / Hole Pitch 1/ Hole Pitch 2:115 Bohrung-Ø 1 [mm] / Bore Ø 1 [mm]:17 Bohrung-Ø 2 [mm] / Bore Ø 2 [mm]:17 Rohr-Ø [mm] / Pipe Ø [mm]:42 Konusmaß [mm] / Cone Size [mm]:38 Molekularlager / Molecular Bearing ALL TYPES	(1) (51) (93) (45) (44) (20) (21) (55) (36) (47)	29395 01 1 942 147 © 23184 01   1.VA / 1st front axle (7) 2.VA / 2nd FA (8)
22	Lenkstange / Centre Rod Assembly Schubstange / Push Rod beidseitig verstellbar / Adjustable on both sides Länge [mm] / Length [mm]:435 Konusmaß [mm] / Cone Size [mm]:30 Rohr-Ø [mm] / Pipe Ø [mm]:38 mit Zubehör / with accessories Schrauben-/Mutterausführung: Kronenmutter und Splint / Bolt / Nut Version: Castellated Nut and Split Pin P 380, 280 kW 09.05 -	(2) (61) (69) (45) (36) (55) (90) (59)	21455 01 1 343 283  11492 03 21440 01 LHD Lenkstange an Lenkspurhebel / Steering Rod at track-rod arm (38) für Fahrzeuge mit gelenkter Vorlaufachse / for vehicles with hinged (74) leading axle Achsausführung / Axle Version:8x2/4 (10) Radstand [mm] / Wheelbase [mm]:4700 (52) Radstand [mm] / Wheelbase [mm]:5100 (52)











SCANIA

Serie P,G,R,T / P,G,R,T series 8x2/4 01.03 -

1	Lenkstange / Centre Rod Assembly Schubstange / Push Rod einseitig verstellbar / Adjustable on one side Länge [mm] / Length [mm]:1053 Konusmaß [mm] / Cone Size [mm]:30 Rohr-Ø [mm] / Pipe Ø [mm]:50 mit Zubehör / with accessories Schrauben-/Mutterausführung: Kronenmutter und Splint / Bolt / Nut Version: Castellated Nut and Split Pin ALL TYPES	(2) (61) (70) (45) (36) (55) (90) (59)	14824 02 1 912 757  11505 03 LHD Lenkstockhebel zur 1. VA / Pitman arm to 1st front axle ->11.2017 (43)
1	Lenkstange / Centre Rod Assembly Schubstange / Push Rod einseitig verstellbar / Adjustable on one side Länge [mm] / Length [mm]:1059 Konusmaß [mm] / Cone Size [mm]:30 Rohr-Ø [mm] / Pipe Ø [mm]:52 mit Zubehör / with accessories Schrauben-/Mutterausführung: Kronenmutter und Splint / Bolt / Nut Version: Castellated Nut and Split Pin ALL TYPES	(2) (61) (70) (45) (36) (55) (90) (59)	21009 02 1 912 758  11505 03 RHD Lenkstockhebel zur 1. VA / Pitman arm to 1st front axle ->11.2017 (43)
2	Lenkstange / Centre Rod Assembly Schubstange / Push Rod beidseitig verstellbar / Adjustable on both sides Länge [mm] / Length [mm]:495 Konusmaß [mm] / Cone Size [mm]:30 Rohr-Ø [mm] / Pipe Ø [mm]:40 mit Zubehör / with accessories Schrauben-/Mutterausführung: Kronenmutter und Splint / Bolt / Nut Version: Castellated Nut and Split Pin ALL TYPES	(2) (61) (69) (45) (36) (55) (90) (59)	21456 01 1 343 266  11492 03 11505 03 Zwischenhebel zur Vorderachse 2 / Control arm to front axle 2 für Links-/Rechtslenker / for left-/right-hand traffic (65) (76)
3	Lenkstange / Centre Rod Assembly Schubstange / Push Rod nicht verstellbar / not adjustable Länge [mm] / Length [mm]:1920 Konusmaß [mm] / Cone Size [mm]:30 Rohr-Ø [mm] / Pipe Ø [mm]:60 mit Zubehör / with accessories Schrauben-/Mutterausführung: Kronenmutter und Splint / Bolt / Nut Version: Castellated Nut and Split Pin ALL TYPES	(2) (61) (93) (45) (36) (55) (90) (59)	23493 01 2 007 278  am Zwischenhebel / at the intermediate lever vom 1. zum 2. Zwischenhebel / from 1st to 2nd control arm Achsabstand [mm] / Centre Distance [mm]:1940 Fahrerhaus-ID / Driver Cab ID:CP14 (29) Fahrerhaus-ID / Driver Cab ID:CP19 (29) Fahrerhaus-ID / Driver Cab ID:CG14 (29) Fahrerhaus-ID / Driver Cab ID:CG19 (29) Fahrerhaus-ID / Driver Cab ID:CR14 (29) Fahrerhaus-ID / Driver Cab ID:CR19 (29)

SCANIA







Serie P,G,R,T / P,G,R,T series 8x2/4 01.03 -

 3	Lenkstange / Centre Rod Assembly Schubstange / Push Rod nicht verstellbar / not adjustable Länge [mm] / Length [mm]:2179 Konusmaß [mm] / Cone Size [mm]:30 Rohr-Ø [mm] / Pipe Ø [mm]:62 mit Zubehör / with accessories Schrauben-/Mutterausführung: Kronenmutter und Splint / Bolt / Nut Version: Castellated Nut and Split Pin ALL TYPES	(2) (61) (93) (45) (36) (55) (90) (59)	<p style="text-align: right;">23502 01 1 788 522</p> 
 3	Lenkstange / Centre Rod Assembly Schubstange / Push Rod nicht verstellbar / not adjustable Länge [mm] / Length [mm]:1206 Konusmaß [mm] / Cone Size [mm]:30 Rohr-Ø [mm] / Pipe Ø [mm]:38 mit Zubehör / with accessories Schrauben-/Mutterausführung: Kronenmutter und Splint / Bolt / Nut Version: Castellated Nut and Split Pin ALL TYPES	(2) (61) (93) (45) (36) (55) (90) (59)	<p style="text-align: right;">23504 01 1 385 763</p>  <p>LHD am Zwischenhebel / at the intermediate lever (67) vom 1. zum 2. Zwischenhebel / from 1st to 2nd control arm (95) für Fahrzeuge mit gelenkter Vordlaufachse / for vehicles with hinged (74) leading axle Fahrerhaus-ID / Driver Cab ID:CP 14 / 19 (29) Fahrerhaus-ID / Driver Cab ID:CG 14 / 19 (29) Fahrerhaus-ID / Driver Cab ID:CR 14 / 19 (29) Achsausführung / Axle Version:8x2/4 (10) Radstand [mm] / Wheelbase [mm]:4700 (52) Radstand [mm] / Wheelbase [mm]:5100 (52)</p> <p>Zwischenhebel 2 zum Zwischenhebel 3 / Control arm 2 to control arm (64) 3 am Zwischenhebel / at the intermediate lever (67) Radstand [mm] / Wheelbase [mm]:4700 (52) für Links-/Rechtslenker / for left-/right-hand traffic (76) für Fahrzeuge mit gelenkter Vordlaufachse / for vehicles with hinged (74) leading axle Achsausführung / Axle Version:8x2/4 (10)</p>
 3	Lenkstange / Centre Rod Assembly Schubstange / Push Rod nicht verstellbar / not adjustable Länge [mm] / Length [mm]:1606 Konusmaß [mm] / Cone Size [mm]:30 Rohr-Ø [mm] / Pipe Ø [mm]:38 mit Zubehör / with accessories Schrauben-/Mutterausführung: Kronenmutter und Splint / Bolt / Nut Version: Castellated Nut and Split Pin ALL TYPES	(2) (61) (93) (45) (36) (55) (90) (59)	<p style="text-align: right;">23505 01 1 385 764</p>  <p>LHD Zwischenhebel 2 zum Zwischenhebel 3 / Control arm 2 to control arm (64) 3 am Zwischenhebel / at the intermediate lever (67) Radstand [mm] / Wheelbase [mm]:5100 (52) für Fahrzeuge mit gelenkter Vordlaufachse / for vehicles with hinged (74) leading axle Achsausführung / Axle Version:8x2/4 (10)</p>
 3	Lenkstange / Centre Rod Assembly Schubstange / Push Rod nicht verstellbar / not adjustable Länge [mm] / Length [mm]:601 Konusmaß [mm] / Cone Size [mm]:26 Rohr-Ø [mm] / Pipe Ø [mm]:42 mit Zubehör / with accessories Schrauben-/Mutterausführung: Kronenmutter und Splint / Bolt / Nut Version: Castellated Nut and Split Pin ALL TYPES	(2) (61) (93) (45) (36) (55) (90) (59)	<p style="text-align: right;">25074 02 1 869 413</p>  <p>LHD am Zwischenhebel / at the intermediate lever (67) Lenkstockhebel zum Zwischenhebel / Pitman Arm to 1st control arm (41)</p>



SCANIA











Serie P,G,R,T / P,G,R,T series 8x2/4 01.03 -

 3	Lenkstange / Centre Rod Assembly Schubstange / Push Rod einseitig verstellbar / Adjustable on one side Länge [mm] / Length [mm]:438,5 Konusmaß [mm] / Cone Size [mm]:26 Konusmaß [mm] / Cone Size [mm]:30 Rohr-Ø [mm] / Pipe Ø [mm]:40 mit Zubehör / with accessories Schrauben-/Mutterausführung: Kronenmutter und Splint / Bolt / Nut Version: Castellated Nut and Split Pin	(2) (61) (70) (45) (36) (36) (55) (90) (59)	25139 02 1 394 884 
	ALL TYPES	RHD Lenkstange an Zwischenhebel 1 / Steering Rod at control arm 1 am Zwischenhebel / at the intermediate lever für Fahrzeuge mit Teilluftfederung / for vehicles with part-pneumatic suspension	(39) (67) (72)
 3	Lenkstange / Centre Rod Assembly Schubstange / Push Rod nicht verstellbar / not adjustable Länge [mm] / Length [mm]:2179 Rohr-Ø [mm] / Pipe Ø [mm]:60 Konusmaß [mm] / Cone Size [mm]:30 mit Zubehör / with accessories Schrauben-/Mutterausführung: Kronenmutter und Splint / Bolt / Nut Version: Castellated Nut and Split Pin	(2) (61) (93) (45) (55) (36) (90) (59)	29389 01 1 759 692 
	ALL TYPES	LHD am Zwischenhebel / at the intermediate lever vom 1. zum 2. Zwischenhebel / from 1st to 2nd control arm Fahrerhaus-ID / Driver Cab ID:CR 16 Fahrerhaus-ID / Driver Cab ID:CG 16 Fahrerhaus-ID / Driver Cab ID:CP 16 für Fahrzeuge mit gelenkter Vordachse / for vehicles with hinged leading axle Radstand [mm] / Wheelbase [mm]:4700 Radstand [mm] / Wheelbase [mm]:5100 Achsausführung / Axle Version:8x2/4	(67) (95) (29) (29) (29) (74) (52) (52) (10)
 3	Lenkstange / Centre Rod Assembly Schubstange / Push Rod nicht verstellbar / not adjustable Länge [mm] / Length [mm]:1921 Konusmaß [mm] / Cone Size [mm]:30 Rohr-Ø [mm] / Pipe Ø [mm]:60 mit Zubehör / with accessories Schrauben-/Mutterausführung: Kronenmutter und Splint / Bolt / Nut Version: Castellated Nut and Split Pin	(2) (61) (93) (45) (36) (55) (90) (59)	36655 01 2 007 279 
	ALL TYPES	am Zwischenhebel / at the intermediate lever vom 1. zum 2. Zwischenhebel / from 1st to 2nd control arm Radstand [mm] / Wheelbase [mm]:1940 Fahrerhaus-ID / Driver Cab ID:CP16	(67) (95) (52) (29)
	ALL TYPES	am Zwischenhebel / at the intermediate lever vom 1. zum 2. Zwischenhebel / from 1st to 2nd control arm Radstand [mm] / Wheelbase [mm]:1940 bei Lufteinlass - hinten, hoch / bei Lufteinlass - hinten, hoch nicht bei Fahrerhaus - ID: CG/CR16 / nicht bei Fahrerhaus - ID: CG/CR16	(67) (95) (52) (68) (91)
4	Spurstangenkopf / Tie Rod End am Lenkzylinder / at steering cylinder Länge [mm] / Length [mm]:95 Konusmaß [mm] / Cone Size [mm]:30 Gewindemaß / Thread Size:M26x1,5 mit Rechtsgewinde / with right-hand thread mit Innengewinde / with internal thread mit Zubehör / with accessories	(6) (66) (45) (36) (31) (87) (84) (90)	19537 01 1 912 759 
	ALL TYPES	am Lenkzylinder / at steering cylinder für Links-/Rechtslenker / for left-/right-hand traffic	(66) (76)



SCANIA

Serie P,G,R,T / P,G,R,T series 8x2/4 01.03 -

 6	Spurstange / Rod Assembly Führungsstange / Guide Rod beidseitig verstellbar / Adjustable on both sides Länge [mm] / Length [mm]:1736 Konusmaß [mm] / Cone Size [mm]:30 Rohr-Ø [mm] / Pipe Ø [mm]:40 mit Zubehör / with accessories Schrauben-/Mutterausführung: Kronenmutter und Splint / Bolt / Nut Version: Castellated Nut and Split Pin	(5) (30) (69) (45) (36) (55) (90) (59)	19866 01  ▲ 11505 03 ▲ 11492 03
	ALL TYPES	Achslast [t] / Axle Load [t]:6,0 Achslast [t] / Axle Load [t]:8,0 Achslast [t] / Axle Load [t]:9,0 Blattfeder / Leaf spring 1.VA / 1st front axle 2.VA / 2nd FA	(13) (13) (13) (19) (7) (8)
 6	Spurstange / Rod Assembly Führungsstange / Guide Rod einseitig verstellbar / Adjustable on one side Länge [mm] / Length [mm]:1743 Konusmaß [mm] / Cone Size [mm]:30 Rohr-Ø [mm] / Pipe Ø [mm]:50 mit Zubehör / with accessories Schrauben-/Mutterausführung: selbstsichernde Mutter / Bolt / Nut Version: Self-locking Nut	(5) (30) (70) (45) (36) (55) (90) (60)	37247 01 2 113 903  ▲ 25353 01 37235 01
	ALL TYPES	Achslast [t] / Axle Load [t]:7,0 1.VA / 1st front axle 2.VA / 2nd FA	(13) (7) (8)
 6	Spurstange / Rod Assembly Führungsstange / Guide Rod einseitig verstellbar / Adjustable on one side Länge [mm] / Length [mm]:1743 Konusmaß [mm] / Cone Size [mm]:30 Rohr-Ø [mm] / Pipe Ø [mm]:52 mit Zubehör / with accessories Schrauben-/Mutterausführung: Kronenmutter und Splint / Bolt / Nut Version: Castellated Nut and Split Pin	(5) (30) (70) (45) (36) (55) (90) (59)	37546 01 2 125 091  37235 01 ▲ 27853 01
	ALL TYPES	Achslast [t] / Axle Load [t]:9,0 1.VA / 1st front axle 2.VA / 2nd FA Blattfeder / Leaf spring Scheibenbremse / Disc Brake	(13) (7) (8) (19) (57)
 6	Spurstange / Rod Assembly Führungsstange / Guide Rod einseitig verstellbar / Adjustable on one side Länge [mm] / Length [mm]:1743 Konusmaß [mm] / Cone Size [mm]:30 Rohr-Ø [mm] / Pipe Ø [mm]:62 mit Zubehör / with accessories Schrauben-/Mutterausführung: Kronenmutter und Splint / Bolt / Nut Version: Castellated Nut and Split Pin	(5) (30) (70) (45) (36) (55) (90) (59)	37547 01 1 897 333  37235 01 ▲ 21440 01
	ALL TYPES	Achslast [t] / Axle Load [t]:8,0 1.VA / 1st front axle 2.VA / 2nd FA	(13) (7) (8)
 12	Lenker, Radaufhängung / Track Control Arm Längslenker / Trailing Arm Länge [mm] / Length [mm]:752 Lochabstand 1/Lochabstand 2 / Hole Pitch 1/ Hole Pitch 2:115/115 Bohrung-Ø 1 [mm] / Bore Ø 1 [mm]:17 Bohrung-Ø 2 [mm] / Bore Ø 2 [mm]:17 Rohr-Ø [mm] / Pipe Ø [mm]:48 Molekularlager / Molecular Bearing Ergänzende Info : mit Lamellenring / Supplementary info: with multidisk ring	(1) (46) (45) (44) (20) (21) (55) (47) (28)	21458 02 1 942 075 
	ALL TYPES	 1.VA / 1st front axle	(7)

Pos











Ref.



SCANIA





Serie P,G,R,T / P,G,R,T series 8x2/4 01.03 -

<p> 12</p>	<p>Lenker, Radaufhängung / Track Control Arm Längslenker / Trailing Arm Länge [mm] / Length [mm]:552 Rohr-Ø [mm] / Pipe Ø [mm]:48 Bohrung-Ø 1 [mm] / Bore Ø 1 [mm]:17 Bohrung-Ø 2 [mm] / Bore Ø 2 [mm]:17 Lochabstand 1/Lochabstand 2 / Hole Pitch 1/ Hole Pitch 2:115/115 nicht verstellbar / not adjustable Molekularlager / Molecular Bearing</p>	<p>(1) (46) (45) (55) (20) (21) (44) (93) (47)</p>	<p>33324 01 1 770 730</p>  <p>ALL TYPES</p> <p> 2.VA / 2nd FA (8)</p>
<p> 19</p>	<p>Lenker, Radaufhängung / Track Control Arm Querlenker / Control Arm nicht verstellbar / not adjustable Länge [mm] / Length [mm]:705 Lochabstand 1/Lochabstand 2 / Hole Pitch 1/ Hole Pitch 2:115 Bohrung-Ø 1 [mm] / Bore Ø 1 [mm]:17 Bohrung-Ø 2 [mm] / Bore Ø 2 [mm]:17 Rohr-Ø [mm] / Pipe Ø [mm]:42 Konusmaß [mm] / Cone Size [mm]:38 Molekularlager / Molecular Bearing</p>	<p>(1) (51) (93) (45) (44) (20) (21) (55) (36) (47)</p>	<p>29395 01 1 942 147 © 23184 01</p>  <p>ALL TYPES</p> <p> 1.VA / 1st front axle (7) 2.VA / 2nd FA (8)</p>
<p> 22</p>	<p>Lenkstange / Centre Rod Assembly Schubstange / Push Rod beidseitig verstellbar / Adjustable on both sides Länge [mm] / Length [mm]:435 Konusmaß [mm] / Cone Size [mm]:30 Rohr-Ø [mm] / Pipe Ø [mm]:38 mit Zubehör / with accessories Schrauben-/Mutterausführung: Kronenmutter und Splint / Bolt / Nut Version: Castellated Nut and Split Pin</p>	<p>(2) (61) (69) (45) (36) (55) (90) (59)</p>	<p>21455 01 1 343 283 ■ 11492 03 ■ 21440 01</p>  <p>ALL TYPES</p> <p>LHD Lenkstange an Lenkspurhebel / Steering Rod at track-rod arm (38) für Fahrzeuge mit gelenkter Vorlaufachse / for vehicles with hinged (74) leading axle Achsausführung / Axle Version:8x2/4 (10) Radstand [mm] / Wheelbase [mm]:4700 (52) Radstand [mm] / Wheelbase [mm]:5100 (52)</p>



SCANIA



Serie P,G,R,T / P,G,R,T series 8x2/6 01.03 -

1	Lenkstange / Centre Rod Assembly Schubstange / Push Rod einseitig verstellbar / Adjustable on one side Länge [mm] / Length [mm]:1053 Konusmaß [mm] / Cone Size [mm]:30 Rohr-Ø [mm] / Pipe Ø [mm]:50 mit Zubehör / with accessories Schrauben-/Mutterausführung: Kronenmutter und Splint / Bolt / Nut Version: Castellated Nut and Split Pin ALL TYPES	(2) (61) (70) (45) (36) (55) (90) (59)	14824 02 1 912 757  11505 03 LHD Lenkstockhebel zur 1. VA / Pitman arm to 1st front axle ->11.2017 (43)
1	Lenkstange / Centre Rod Assembly Schubstange / Push Rod einseitig verstellbar / Adjustable on one side Länge [mm] / Length [mm]:1059 Konusmaß [mm] / Cone Size [mm]:30 Rohr-Ø [mm] / Pipe Ø [mm]:52 mit Zubehör / with accessories Schrauben-/Mutterausführung: Kronenmutter und Splint / Bolt / Nut Version: Castellated Nut and Split Pin ALL TYPES	(2) (61) (70) (45) (36) (55) (90) (59)	21009 02 1 912 758  11505 03 RHD Lenkstockhebel zur 1. VA / Pitman arm to 1st front axle ->11.2017 (43)
2	Lenkstange / Centre Rod Assembly Schubstange / Push Rod beidseitig verstellbar / Adjustable on both sides Länge [mm] / Length [mm]:495 Konusmaß [mm] / Cone Size [mm]:30 Rohr-Ø [mm] / Pipe Ø [mm]:40 mit Zubehör / with accessories Schrauben-/Mutterausführung: Kronenmutter und Splint / Bolt / Nut Version: Castellated Nut and Split Pin ALL TYPES	(2) (61) (69) (45) (36) (55) (90) (59)	21456 01 1 343 266  11492 03 11505 03 Zwischenhebel zur Vorderachse 2 / Control arm to front axle 2 für Links-/Rechtslenker / for left-/right-hand traffic für Fahrzeuge mit gelenkter Nachlaufachse / for vehicles with hinged trailing axle (65) (76) (73)
3	Lenkstange / Centre Rod Assembly Schubstange / Push Rod nicht verstellbar / not adjustable Länge [mm] / Length [mm]:1950 Konusmaß [mm] / Cone Size [mm]:30 Rohr-Ø [mm] / Pipe Ø [mm]:62 mit Zubehör / with accessories Schrauben-/Mutterausführung: Kronenmutter und Splint / Bolt / Nut Version: Castellated Nut and Split Pin ALL TYPES	(2) (61) (93) (45) (36) (55) (90) (59)	21448 01 1 788 520  am Zwischenhebel / at the intermediate lever vom 1. zum 2. Zwischenhebel / from 1st to 2nd control arm Achsabstand [mm] / Centre Distance [mm]:1940 Fahrerhaus-ID / Driver Cab ID:CP 14 / 19 Fahrerhaus-ID / Driver Cab ID:CG 14 / 19 Fahrerhaus-ID / Driver Cab ID:CR 14 / 19 für Fahrzeuge mit gelenkter Nachlaufachse / for vehicles with hinged trailing axle (67) (95) (9) (29) (29) (29) (73)
3	Lenkstange / Centre Rod Assembly Schubstange / Push Rod nicht verstellbar / not adjustable Länge [mm] / Length [mm]:601 Konusmaß [mm] / Cone Size [mm]:26 Rohr-Ø [mm] / Pipe Ø [mm]:42 mit Zubehör / with accessories Schrauben-/Mutterausführung: Kronenmutter und Splint / Bolt / Nut Version: Castellated Nut and Split Pin ALL TYPES	(2) (61) (93) (45) (36) (55) (90) (59)	25074 02 1 869 413  LHD am Zwischenhebel / at the intermediate lever Lenkstockhebel zum Zwischenhebel / Pitman Arm to 1st control arm (67) (41)













SCANIA

Serie P,G,R,T / P,G,R,T series 8x2/6 01.03 -

3	<p>Lenkstange / Centre Rod Assembly Schubstange / Push Rod einseitig verstellbar / Adjustable on one side Länge [mm] / Length [mm]:438,5 Konusmaß [mm] / Cone Size [mm]:26 Konusmaß [mm] / Cone Size [mm]:30 Rohr-Ø [mm] / Pipe Ø [mm]:40 mit Zubehör / with accessories Schrauben-/Mutterausführung: Kronenmutter und Splint / Bolt / Nut Version: Castellated Nut and Split Pin</p>	(2) (61) (70) (45) (36) (36) (55) (90) (59)	<p>25139 02 1 394 884  ▲ 11505 03</p>
	P 380, R 380, 280 kW 09.05 -		<p>RHD Lenkstange an Zwischenhebel 1 / Steering Rod at control arm 1 am Zwischenhebel / at the intermediate lever Blattfeder / Leaf spring (39) (67) (19)</p> <p>RHD Lenkstange an Zwischenhebel 1 / Steering Rod at control arm 1 am Zwischenhebel / at the intermediate lever für Fahrzeuge mit Teilluftfederung / for vehicles with part-pneumatic suspension (39) (67) (72)</p>
	G 380, Pritsche/Fahrgestell / Flatbed/Chassis(49) 06.04 - G 380, Kipper / Dump Truck(34) 09.05 - G 380, Kommunalfahrzeug / Municipal Vehicle(35) 09.05 - P 340, 10600 ccm 04.04 - P 340, 11700 ccm 10.06 - P 340, R 340, 11700 ccm 04.04 - P 340, R 340, 10600 ccm 04.04 - P 360 07.09 - P 360, R 360 04.10 - P 380, 10600 ccm 04.04 - P 380, 11700 ccm 10.06 - P 380, R 380, 279-280 kW 04.04 - P 400 07.09 - P 400, R 400 04.10 - P 410 09.13 - P 450 09.13 - R 440 04.10 - R 480, 12742 ccm 04.10 - R 480, 11716 ccm 04.10 -		<p>35441 01 1 765 382 </p> <p>am Zwischenhebel / at the intermediate lever (67) vom 1. zum 2. Zwischenhebel / from 1st to 2nd control arm (95) Achsabstand [mm] / Centre Distance [mm]:1940 (9) für Links-/Rechtslenker / for left-/right-hand traffic (76) Baumuster / Type:R (16)</p>
4	<p>Spurstangenkopf / Tie Rod End am Lenkzylinder / at steering cylinder Länge [mm] / Length [mm]:90 Innengewinde / Inner Thread mit Rechtsgewinde / with right-hand thread Gewindemaß / Thread Size:M26x1,5 Konusmaß [mm] / Cone Size [mm]:30 mit Zubehör / with accessories Schrauben-/Mutterausführung: Kronenmutter und Splint / Bolt / Nut Version: Castellated Nut and Split Pin</p>	(6) (66) (45) (32) (87) (31) (36) (90) (59)	<p>38272 01 1 394 444 </p> <p>am Lenkzylinder / at steering cylinder (66) für Fahrzeuge mit gelenkter Nachlaufachse / for vehicles with hinged (73) trailing axle für Links-/Rechtslenker / for left-/right-hand traffic (76)</p>





SCANIA

Serie P,G,R,T / P,G,R,T series 8x2/6 01.03 -

 4	Spurstangenkopf / Tie Rod End am Lenkzylinder / at steering cylinder Länge [mm] / Length [mm]:75 Gewindemaß / Thread Size:M26x1,5 Innengewinde / Inner Thread mit Rechtsgewinde / with right-hand thread Konusmaß [mm] / Cone Size [mm]:30 mit Zubehör / with accessories	(6) (66) (45) (31) (32) (87) (36) (90)	38273 01 1 394 443 
ALL TYPES		am Lenkzylinder / at steering cylinder für Fahrzeuge mit gelenkter Nachlaufachse / for vehicles with hinged trailing axle für Links-/Rechtslenker / for left-/right-hand traffic	
 6	Spurstange / Rod Assembly Führungsstange / Guide Rod beidseitig verstellbar / Adjustable on both sides Länge [mm] / Length [mm]:1736 Konusmaß [mm] / Cone Size [mm]:30 Rohr-Ø [mm] / Pipe Ø [mm]:40 mit Zubehör / with accessories Schrauben-/Mutterausführung: Kronenmutter und Splint / Bolt / Nut Version: Castellated Nut and Split Pin	(5) (30) (69) (45) (36) (55) (90) (59)	19866 01 ▲ 11505 03 ▲ 11492 03 
ALL TYPES		Achslast [t] / Axle Load [t]:6,0 Achslast [t] / Axle Load [t]:8,0 Achslast [t] / Axle Load [t]:9,0 Blattfeder / Leaf spring 1.VA / 1st front axle 2.VA / 2nd FA	
 6	Spurstange / Rod Assembly Führungsstange / Guide Rod einseitig verstellbar / Adjustable on one side Länge [mm] / Length [mm]:1743 Konusmaß [mm] / Cone Size [mm]:30 Rohr-Ø [mm] / Pipe Ø [mm]:50 mit Zubehör / with accessories Schrauben-/Mutterausführung: selbstsichernde Mutter / Bolt / Nut Version: Self-locking Nut	(5) (30) (70) (45) (36) (55) (90) (60)	37247 01 2 113 903 ▲ 25353 01 ▲ 37235 01 
ALL TYPES		Achslast [t] / Axle Load [t]:7,0 1.VA / 1st front axle 2.VA / 2nd FA	
 6	Spurstange / Rod Assembly Führungsstange / Guide Rod einseitig verstellbar / Adjustable on one side Länge [mm] / Length [mm]:1743 Konusmaß [mm] / Cone Size [mm]:30 Rohr-Ø [mm] / Pipe Ø [mm]:52 mit Zubehör / with accessories Schrauben-/Mutterausführung: Kronenmutter und Splint / Bolt / Nut Version: Castellated Nut and Split Pin	(5) (30) (70) (45) (36) (55) (90) (59)	37546 01 2 125 091 ▲ 37235 01 ▲ 27853 01 
ALL TYPES		Achslast [t] / Axle Load [t]:9,0 1.VA / 1st front axle 2.VA / 2nd FA Blattfeder / Leaf spring Scheibenbremse / Disc Brake	
 6	Spurstange / Rod Assembly Führungsstange / Guide Rod einseitig verstellbar / Adjustable on one side Länge [mm] / Length [mm]:1743 Konusmaß [mm] / Cone Size [mm]:30 Rohr-Ø [mm] / Pipe Ø [mm]:62 mit Zubehör / with accessories Schrauben-/Mutterausführung: Kronenmutter und Splint / Bolt / Nut Version: Castellated Nut and Split Pin	(5) (30) (70) (45) (36) (55) (90) (59)	37547 01 1 897 333 ▲ 37235 01 ▲ 21440 01 
ALL TYPES		Achslast [t] / Axle Load [t]:8,0 1.VA / 1st front axle 2.VA / 2nd FA	







SCANIA

Serie P,G,R,T / P,G,R,T series		8x2/6	01.03 -		
12	Lenker, Radaufhängung / Track Control Arm Längslenker / Trailing Arm Länge [mm] / Length [mm]:752 Lochabstand 1/Lochabstand 2 / Hole Pitch 1/ Hole Pitch 2:115/115 Bohrung-Ø 1 [mm] / Bore Ø 1 [mm]:17 Bohrung-Ø 2 [mm] / Bore Ø 2 [mm]:17 Rohr-Ø [mm] / Pipe Ø [mm]:48 Molekularlager / Molecular Bearing Ergänzende Info : mit Lamellenring / Supplementary info: with multidisk ring	(1) (46) (45) (44) (20) (21) (55) (47) (28)		21458 02 1 942 075 	
	ALL TYPES				
12	Lenker, Radaufhängung / Track Control Arm Längslenker / Trailing Arm Länge [mm] / Length [mm]:552 Rohr-Ø [mm] / Pipe Ø [mm]:48 Bohrung-Ø 1 [mm] / Bore Ø 1 [mm]:17 Bohrung-Ø 2 [mm] / Bore Ø 2 [mm]:17 Lochabstand 1/Lochabstand 2 / Hole Pitch 1/ Hole Pitch 2:115/115 nicht verstellbar / not adjustable Molekularlager / Molecular Bearing	(1) (46) (45) (55) (20) (21) (44) (93) (47)		33324 01 1 770 730 	
	ALL TYPES			2.VA / 2nd FA	(8)
19	Lenker, Radaufhängung / Track Control Arm Querlenker / Control Arm nicht verstellbar / not adjustable Länge [mm] / Length [mm]:705 Lochabstand 1/Lochabstand 2 / Hole Pitch 1/ Hole Pitch 2:115 Bohrung-Ø 1 [mm] / Bore Ø 1 [mm]:17 Bohrung-Ø 2 [mm] / Bore Ø 2 [mm]:17 Rohr-Ø [mm] / Pipe Ø [mm]:42 Konusmaß [mm] / Cone Size [mm]:38 Molekularlager / Molecular Bearing	(1) (51) (93) (45) (44) (20) (21) (55) (36) (47)		29395 01 © 23184 01 	
	ALL TYPES			1.VA / 1st front axle 2.VA / 2nd FA	(7) (8)
5 4	Spurstangenkopf / Tie Rod End am Lenkzylinder / at steering cylinder Länge [mm] / Length [mm]:90 Innengewinde / Inner Thread mit Rechtsgewinde / with right-hand thread Gewindemaß / Thread Size:M26x1,5 Konusmaß [mm] / Cone Size [mm]:30 mit Zubehör / with accessories Schrauben-/Mutterausführung: Kronenmutter und Splint / Bolt / Nut Version: Castellated Nut and Split Pin	(6) (66) (45) (32) (87) (31) (36) (90) (59)		38272 01 1 394 444 	
	ALL TYPES			am Lenkzylinder / at steering cylinder Schleppachse / Tag Axle für Fahrzeuge mit gelenkter Nachlaufachse / for vehicles with hinged trailing axle	(66) (58) (73)
5 4	Spurstangenkopf / Tie Rod End am Lenkzylinder / at steering cylinder Länge [mm] / Length [mm]:75 Gewindemaß / Thread Size:M26x1,5 Innengewinde / Inner Thread mit Rechtsgewinde / with right-hand thread Konusmaß [mm] / Cone Size [mm]:30 mit Zubehör / with accessories	(6) (66) (45) (31) (32) (87) (36) (90)		38273 01 1 394 443 	
	ALL TYPES			am Lenkzylinder / at steering cylinder Schleppachse / Tag Axle für Fahrzeuge mit gelenkter Nachlaufachse / for vehicles with hinged trailing axle	(66) (58) (73)



SCANIA





Serie P,G,R,T / P,G,R,T series 8x2/6 01.03 -

 7	<p>Spurstange / Rod Assembly Führungsstange / Guide Rod beidseitig verstellbar / Adjustable on both sides Länge [mm] / Length [mm]:1736 Konusmaß [mm] / Cone Size [mm]:30 Rohr-Ø [mm] / Pipe Ø [mm]:40 mit Zubehör / with accessories Schrauben-/Mutterausführung: Kronenmutter und Splint / Bolt / Nut Version: Castellated Nut and Split Pin ALL TYPES</p>	(5) (30) (69) (45) (36) (55) (90) (59)	<p>19866 01  11505 03 11492 03</p> <p>Schleppachse / Tag Axle Achslast [t] / Axle Load [t]:8,0 für Fahrzeuge mit gelenkter Nachlaufachse / for vehicles with hinged trailing axle</p> (58) (13) (73)
 7	<p>Spurstange / Rod Assembly Führungsstange / Guide Rod einseitig verstellbar / Adjustable on one side Länge [mm] / Length [mm]:1743 Konusmaß [mm] / Cone Size [mm]:30 Rohr-Ø [mm] / Pipe Ø [mm]:62 mit Zubehör / with accessories Schrauben-/Mutterausführung: Kronenmutter und Splint / Bolt / Nut Version: Castellated Nut and Split Pin ALL TYPES</p>	(5) (30) (70) (45) (36) (55) (90) (59)	<p>37547 01 1 897 333  37235 01 21440 01</p> <p>Schleppachse / Tag Axle Achslast [t] / Axle Load [t]:7,0 Achslast [t] / Axle Load [t]:9,0 für Fahrzeuge mit gelenkter Nachlaufachse / for vehicles with hinged trailing axle</p> (58) (13) (13) (73)











SCANIA

Serie P,G,R,T / P,G,R,T series 8x4 01.03 -

<p> 1</p>	<p>Lenkstange / Centre Rod Assembly Schubstange / Push Rod einseitig verstellbar / Adjustable on one side Länge [mm] / Length [mm]:1053 Konusmaß [mm] / Cone Size [mm]:30 Rohr-Ø [mm] / Pipe Ø [mm]:50 mit Zubehör / with accessories Schrauben-/Mutterausführung: Kronenmutter und Splint / Bolt / Nut Version: Castellated Nut and Split Pin ALL TYPES</p>	<p>(2) (61) (70) (45) (36) (55) (90) (59)</p>	<p>14824 02 1 912 757  11505 03 LHD Lenkstockhebel zur 1. VA / Pitman arm to 1st front axle ->11.2017 (43)</p>
<p> 1</p>	<p>Lenkstange / Centre Rod Assembly Schubstange / Push Rod einseitig verstellbar / Adjustable on one side Länge [mm] / Length [mm]:1059 Konusmaß [mm] / Cone Size [mm]:30 Rohr-Ø [mm] / Pipe Ø [mm]:52 mit Zubehör / with accessories Schrauben-/Mutterausführung: Kronenmutter und Splint / Bolt / Nut Version: Castellated Nut and Split Pin ALL TYPES</p>	<p>(2) (61) (70) (45) (36) (55) (90) (59)</p>	<p>21009 02 1 912 758  11505 03 RHD Lenkstockhebel zur 1. VA / Pitman arm to 1st front axle ->11.2017 (43)</p>
<p> 2</p>	<p>Lenkstange / Centre Rod Assembly Schubstange / Push Rod beidseitig verstellbar / Adjustable on both sides Länge [mm] / Length [mm]:495 Konusmaß [mm] / Cone Size [mm]:30 Rohr-Ø [mm] / Pipe Ø [mm]:40 mit Zubehör / with accessories Schrauben-/Mutterausführung: Kronenmutter und Splint / Bolt / Nut Version: Castellated Nut and Split Pin ALL TYPES</p>	<p>(2) (61) (69) (45) (36) (55) (90) (59)</p>	<p>21456 01 1 343 266  11492 03 11505 03 Zwischenhebel zur Vorderachse 2 / Control arm to front axle 2 für Links-/Rechtslenker / for left-/right-hand traffic (65) (76)</p>
<p> 3</p>	<p>Lenkstange / Centre Rod Assembly Schubstange / Push Rod nicht verstellbar / not adjustable Länge [mm] / Length [mm]:1920 Konusmaß [mm] / Cone Size [mm]:30 Rohr-Ø [mm] / Pipe Ø [mm]:60 mit Zubehör / with accessories Schrauben-/Mutterausführung: Kronenmutter und Splint / Bolt / Nut Version: Castellated Nut and Split Pin ALL TYPES</p>	<p>(2) (61) (93) (45) (36) (55) (90) (59)</p>	<p>23493 01 2 007 278  am Zwischenhebel / at the intermediate lever vom 1. zum 2. Zwischenhebel / from 1st to 2nd control arm Achsabstand [mm] / Centre Distance [mm]:1940 Fahrerhaus-ID / Driver Cab ID:CP14 Fahrerhaus-ID / Driver Cab ID:CP19 Fahrerhaus-ID / Driver Cab ID:CG14 Fahrerhaus-ID / Driver Cab ID:CG19 Fahrerhaus-ID / Driver Cab ID:CR14 Fahrerhaus-ID / Driver Cab ID:CR19 (67) (95) (9) (29) (29) (29) (29) (29) (29)</p>
<p> 3</p>	<p>Lenkstange / Centre Rod Assembly Schubstange / Push Rod nicht verstellbar / not adjustable Länge [mm] / Length [mm]:1776 Konusmaß [mm] / Cone Size [mm]:30 Rohr-Ø [mm] / Pipe Ø [mm]:62 mit Zubehör / with accessories Schrauben-/Mutterausführung: Kronenmutter und Splint / Bolt / Nut Version: Castellated Nut and Split Pin ALL TYPES</p>	<p>(2) (61) (93) (45) (36) (55) (90) (59)</p>	<p>23500 01 1 386 620  LHD am Zwischenhebel / at the intermediate lever vom 1. zum 2. Zwischenhebel / from 1st to 2nd control arm Achsabstand [mm] / Centre Distance [mm]:1795 nicht bei Fahrerhaus CP16 und CR16 / not for cab CP16 and CR16 (67) (95) (9) (92)</p>

SCANIA





Serie P,G,R,T / P,G,R,T series 8x4 01.03 -

 3	Lenkstange / Centre Rod Assembly Schubstange / Push Rod nicht verstellbar / not adjustable Länge [mm] / Length [mm]:601 Konusmaß [mm] / Cone Size [mm]:26 Rohr-Ø [mm] / Pipe Ø [mm]:42 mit Zubehör / with accessories Schrauben-/Mutterausführung: Kronenmutter und Splint / Bolt / Nut Version: Castellated Nut and Split Pin	(2) (61) (93) (45) (36) (55) (90) (59)	25074 02 1 869 413 	
	ALL TYPES		LHD am Zwischenhebel / at the intermediate lever Lenkstockhebel zum Zwischenhebel / Pitman Arm to 1st control arm	(67) (41)
 3	Lenkstange / Centre Rod Assembly Schubstange / Push Rod einseitig verstellbar / Adjustable on one side Länge [mm] / Length [mm]:438,5 Konusmaß [mm] / Cone Size [mm]:26 Konusmaß [mm] / Cone Size [mm]:30 Rohr-Ø [mm] / Pipe Ø [mm]:40 mit Zubehör / with accessories Schrauben-/Mutterausführung: Kronenmutter und Splint / Bolt / Nut Version: Castellated Nut and Split Pin	(2) (61) (70) (45) (36) (36) (55) (90) (59)	25139 02 1 394 884 	
	ALL TYPES		RHD Lenkstange an Zwischenhebel 1 / Steering Rod at control arm 1 am Zwischenhebel / at the intermediate lever Blattfeder / Leaf spring	(39) (67) (19)
 3	Lenkstange / Centre Rod Assembly Schubstange / Push Rod nicht verstellbar / not adjustable Länge [mm] / Length [mm]:1920 Konusmaß [mm] / Cone Size [mm]:30 Rohr-Ø [mm] / Pipe Ø [mm]:62 mit Zubehör / with accessories Schrauben-/Mutterausführung: Kronenmutter und Splint / Bolt / Nut Version: Castellated Nut and Split Pin	(2) (61) (93) (45) (36) (55) (90) (59)	35441 01 1 765 382 	
	G 340, P 340, R 340, Betonmischer / Concrete Mixer(17) 04.04 - G 340, P 340, R 340, Kipper / Dump Truck(34) 04.04 - G 380, P 380, R 380, 279-280 kW, Betonmischer / Concrete Mixer(17) 04.04 - G 380, P 380, R 380, 279-280 kW, Kipper / Dump Truck(34) 04.04 - G 380, P 380, R 380, 280 kW 09.05 - G 420, P 420, R 420 09.05 - G 480, R 480, 11716 ccm 04.04 - P 340, R 340, Betonmischer / Concrete Mixer(17) 04.04 - P 340, R 340, Kipper / Dump Truck(34) 04.04 - P 380, R 380, Betonmischer / Concrete Mixer(17) 04.04 - P 380, R 380, Kipper / Dump Truck(34) 04.04 - R 420 03.04 - R 620 03.04 -		am Zwischenhebel / at the intermediate lever vom 1. zum 2. Zwischenhebel / from 1st to 2nd control arm Achsabstand [mm] / Centre Distance [mm]:1940 für Links-/Rechtslenker / for left-/right-hand traffic Baumuster / Type:R	(67) (95) (9) (76) (16)
 3	Lenkstange / Centre Rod Assembly Schubstange / Push Rod nicht verstellbar / not adjustable Länge [mm] / Length [mm]:1921 Konusmaß [mm] / Cone Size [mm]:30 Rohr-Ø [mm] / Pipe Ø [mm]:60 mit Zubehör / with accessories Schrauben-/Mutterausführung: Kronenmutter und Splint / Bolt / Nut Version: Castellated Nut and Split Pin	(2) (61) (93) (45) (36) (55) (90) (59)	36655 01 2 007 279 	
	ALL TYPES		am Zwischenhebel / at the intermediate lever vom 1. zum 2. Zwischenhebel / from 1st to 2nd control arm Radstand [mm] / Wheelbase [mm]:1940 Fahrerhaus-ID / Driver Cab ID:CP16	(67) (95) (52) (29)
ALL TYPES		am Zwischenhebel / at the intermediate lever vom 1. zum 2. Zwischenhebel / from 1st to 2nd control arm Radstand [mm] / Wheelbase [mm]:1940 bei Lufteinlass - hinten, hoch / bei Lufteinlass - hinten, hoch nicht bei Fahrerhaus - ID: CG/CR16 / nicht bei Fahrerhaus - ID: CG/CR16	(67) (95) (52) (68) (91)	



















SCANIA

Serie P,G,R,T / P,G,R,T series 8x4 01.03 -

<p>4</p>	<p>Spurstangenkopf / Tie Rod End am Lenkzylinder / at steering cylinder Länge [mm] / Length [mm]:95 Konusmaß [mm] / Cone Size [mm]:30 Gewindemaß / Thread Size:M26x1,5 mit Rechtsgewinde / with right-hand thread mit Innengewinde / with internal thread mit Zubehör / with accessories</p>	<p>(6) (66) (45) (36) (31) (87) (84) (90)</p>	<p>19537 01 1 912 759</p>  <p>am Lenkzylinder / at steering cylinder für Links-/Rechtslenker / for left-/right-hand traffic</p>
<p>6</p>	<p>Spurstange / Rod Assembly Führungsstange / Guide Rod beidseitig verstellbar / Adjustable on both sides Länge [mm] / Length [mm]:1736 Konusmaß [mm] / Cone Size [mm]:30 Rohr-Ø [mm] / Pipe Ø [mm]:40 mit Zubehör / with accessories Schrauben-/Mutterausführung: Kronenmutter und Splint / Bolt / Nut Version: Castellated Nut and Split Pin</p>	<p>(5) (30) (69) (45) (36) (55) (90) (59)</p>	<p>19866 01 ▲ 11505 03 ▲ 11492 03</p>  <p>Achslast [t] / Axle Load [t]:6,0 Achslast [t] / Axle Load [t]:8,0 Achslast [t] / Axle Load [t]:9,0 Blattfeder / Leaf spring 1.VA / 1st front axle 2.VA / 2nd FA</p>
<p>6</p>	<p>Spurstange / Rod Assembly Führungsstange / Guide Rod einseitig verstellbar / Adjustable on one side Länge [mm] / Length [mm]:1743 Konusmaß [mm] / Cone Size [mm]:30 Rohr-Ø [mm] / Pipe Ø [mm]:50 mit Zubehör / with accessories Schrauben-/Mutterausführung: selbstsichernde Mutter / Bolt / Nut Version: Self-locking Nut</p>	<p>(5) (30) (70) (45) (36) (55) (90) (60)</p>	<p>37247 01 2 113 903 ▲ 25353 01 37235 01</p>  <p>Achslast [t] / Axle Load [t]:7,0 1.VA / 1st front axle 2.VA / 2nd FA</p>
<p>6</p>	<p>Spurstange / Rod Assembly Führungsstange / Guide Rod einseitig verstellbar / Adjustable on one side Länge [mm] / Length [mm]:1743 Konusmaß [mm] / Cone Size [mm]:30 Rohr-Ø [mm] / Pipe Ø [mm]:52 mit Zubehör / with accessories Schrauben-/Mutterausführung: Kronenmutter und Splint / Bolt / Nut Version: Castellated Nut and Split Pin</p>	<p>(5) (30) (70) (45) (36) (55) (90) (59)</p>	<p>37546 01 2 125 091 37235 01 ▲ 27853 01</p>  <p>Achslast [t] / Axle Load [t]:9,0 1.VA / 1st front axle 2.VA / 2nd FA Blattfeder / Leaf spring Scheibenbremse / Disc Brake</p>
<p>6</p>	<p>Spurstange / Rod Assembly Führungsstange / Guide Rod einseitig verstellbar / Adjustable on one side Länge [mm] / Length [mm]:1743 Konusmaß [mm] / Cone Size [mm]:30 Rohr-Ø [mm] / Pipe Ø [mm]:62 mit Zubehör / with accessories Schrauben-/Mutterausführung: Kronenmutter und Splint / Bolt / Nut Version: Castellated Nut and Split Pin</p>	<p>(5) (30) (70) (45) (36) (55) (90) (59)</p>	<p>37547 01 1 897 333 37235 01 ▲ 21440 01</p>  <p>Achslast [t] / Axle Load [t]:8,0 1.VA / 1st front axle 2.VA / 2nd FA</p>























SCANIA

Serie P,G,R,T / P,G,R,T series 8x4 01.03 -

 12	Lenker, Radaufhängung / Track Control Arm Längslenker / Trailing Arm Länge [mm] / Length [mm]:752 Lochabstand 1/Lochabstand 2 / Hole Pitch 1/ Hole Pitch 2:115/115 Bohrung-Ø 1 [mm] / Bore Ø 1 [mm]:17 Bohrung-Ø 2 [mm] / Bore Ø 2 [mm]:17 Rohr-Ø [mm] / Pipe Ø [mm]:48 Molekularlager / Molecular Bearing Ergänzende Info : mit Lamellenring / Supplementary info: with multidisk ring	(1) (46) (45) (44) (20) (21) (55) (47) (28)	21458 02 1 942 075 	
	ALL TYPES	 1.VA / 1st front axle (7)		
 12	Lenker, Radaufhängung / Track Control Arm Längslenker / Trailing Arm Länge [mm] / Length [mm]:552 Rohr-Ø [mm] / Pipe Ø [mm]:48 Bohrung-Ø 1 [mm] / Bore Ø 1 [mm]:17 Bohrung-Ø 2 [mm] / Bore Ø 2 [mm]:17 Lochabstand 1/Lochabstand 2 / Hole Pitch 1/ Hole Pitch 2:115/115 nicht verstellbar / not adjustable Molekularlager / Molecular Bearing	(1) (46) (45) (55) (20) (21) (44) (93) (47)	33324 01 1 770 730 	
	ALL TYPES	 2.VA / 2nd FA (8)		
 19	Lenker, Radaufhängung / Track Control Arm Querlenker / Control Arm nicht verstellbar / not adjustable Länge [mm] / Length [mm]:705 Lochabstand 1/Lochabstand 2 / Hole Pitch 1/ Hole Pitch 2:115 Bohrung-Ø 1 [mm] / Bore Ø 1 [mm]:17 Bohrung-Ø 2 [mm] / Bore Ø 2 [mm]:17 Rohr-Ø [mm] / Pipe Ø [mm]:42 Konusmaß [mm] / Cone Size [mm]:38 Molekularlager / Molecular Bearing	(1) (51) (93) (45) (44) (20) (21) (55) (36) (47)	29395 01 ® 23184 01 	
	ALL TYPES	 1.VA / 1st front axle (7) 2.VA / 2nd FA (8)		
 10	Lenker, Radaufhängung / Track Control Arm Längslenker / Trailing Arm Länge [mm] / Length [mm]:540 Lochabstand 1/Lochabstand 2 / Hole Pitch 1/ Hole Pitch 2:115/115 Bohrung-Ø 1 [mm] / Bore Ø 1 [mm]:17 Bohrung-Ø 2 [mm] / Bore Ø 2 [mm]:17 Rohr-Ø [mm] / Pipe Ø [mm]:46 Molekularlager / Molecular Bearing	(1) (46) (45) (44) (20) (21) (55) (47)	23008 01 ® 19893 01 	
	ALL TYPES	   Doppelachsaggregat / Tandem-axle Assembly (26) Blattfeder / Leaf spring (19) Achsausführung / Axle Version:BT201, 2x AD1100P (10) Achslast 1.HA [t] / Axle load 1st rear axle [t]:11 (11) Achslast 2.HA [t] / Axle load 2nd rear axle [t]:11 (12) Getr. / GBox: GA852 mit Parabelfeder / with parabolic spring (86)		
	ALL TYPES	   Doppelachsaggregat / Tandem-axle Assembly (26) Blattfeder / Leaf spring (19) Achsausführung / Axle Version:BT200B / I (10) Getr. / GBox: GA852 mit Parabelfeder / with parabolic spring (86)		







Serie P,G,R,T / P,G,R,T series 8x4 01.03 -

 10	Lenker, Radaufhängung / Track Control Arm Längslenker / Trailing Arm Länge [mm] / Length [mm]:568 Lochabstand 1/Lochabstand 2 / Hole Pitch 1/ Hole Pitch 2:115/115 Bohrung-Ø 1 [mm] / Bore Ø 1 [mm]:17 Bohrung-Ø 2 [mm] / Bore Ø 2 [mm]:17 Rohr-Ø [mm] / Pipe Ø [mm]:46 Molekularlager / Molecular Bearing	(1) (46) (45) (44) (20) (21) (55) (47)	25027 01 © 23202 01	1 428 347 
	ALL TYPES		   Doppelachsaggregat / Tandem-axle Assembly (26) Blattfeder / Leaf spring (19) Achsausführung / Axle Version:BT201, 2x AD1100P (10) Achslast 1.HA [t] / Axle load 1st rear axle [t]:11 (11) Achslast 2.HA [t] / Axle load 2nd rear axle [t]:11 (12) mit Parabelfeder / with parabolic spring (86)	
	ALL TYPES		   Doppelachsaggregat / Tandem-axle Assembly (26) Blattfeder / Leaf spring (19) Achsausführung / Axle Version:BT200B / I (10) Trommelbremse / Drum Brake (62) mit Parabelfeder / with parabolic spring (86)	
 10	Lenker, Radaufhängung / Track Control Arm Längslenker / Trailing Arm Länge [mm] / Length [mm]:522 Lochabstand 1/Lochabstand 2 / Hole Pitch 1/ Hole Pitch 2:115/115 Rohr-Ø [mm] / Pipe Ø [mm]:46 Bohrung-Ø 1 [mm] / Bore Ø 1 [mm]:17 Bohrung-Ø 2 [mm] / Bore Ø 2 [mm]:17 Molekularlager / Molecular Bearing	(1) (46) (45) (44) (55) (20) (21) (47)	25393 01 © 27754 01	1 428 349 
	ALL TYPES		   Blattfeder / Leaf spring (19) Achsausführung / Axle Version:BT200B / I (10) mit Parabelfeder / with parabolic spring (86)	
	ALL TYPES		   Doppelachsaggregat / Tandem-axle Assembly (26) Blattfeder / Leaf spring (19) Achsausführung / Axle Version:BT201, 2x AD1100P (10) Achslast 1.HA [t] / Axle load 1st rear axle [t]:11 (11) Achslast 2.HA [t] / Axle load 2nd rear axle [t]:11 (12) mit Parabelfeder / with parabolic spring (86)	
 10	Lenker, Radaufhängung / Track Control Arm Längslenker / Trailing Arm Länge [mm] / Length [mm]:568,5 Rohr-Ø [mm] / Pipe Ø [mm]:46 Lochabstand 1/Lochabstand 2 / Hole Pitch 1/ Hole Pitch 2:115/115 Bohrung-Ø 1 [mm] / Bore Ø 1 [mm]:19 Bohrung-Ø 2 [mm] / Bore Ø 2 [mm]:19 Molekularlager / Molecular Bearing	(1) (46) (45) (55) (44) (20) (21) (47)	27579 02 © 28955 01	1 486 757 
	ALL TYPES		   Doppelachsaggregat / Tandem-axle Assembly (26) Trommelbremse / Drum Brake (62) Achsausführung / Axle Version:BT 201, 2xAD1300, AD1101P, AD1300P, BT 301 (10)	
	ALL TYPES		  Doppelachsaggregat / Tandem-axle Assembly (26) Blattfeder / Leaf spring (19) Achsausführung / Axle Version:BT300I/B, 2x AD1100P (10) Achslast 1.HA [t] / Axle load 1st rear axle [t]:11 (11) Achslast 2.HA [t] / Axle load 2nd rear axle [t]:11 (12) mit Parabelfeder / with parabolic spring (86)	









SCANIA

Serie P,G,R,T / P,G,R,T series 8x4 01.03 -

10	Lenker, Radaufhängung / Track Control Arm Längslenker / Trailing Arm Länge [mm] / Length [mm]:616,5 Bohrung-Ø 1 [mm] / Bore Ø 1 [mm]:19 Bohrung-Ø 2 [mm] / Bore Ø 2 [mm]:19 Lochabstand 1/Lochabstand 2 / Hole Pitch 1/ Hole Pitch 2:115/115 Rohr-Ø [mm] / Pipe Ø [mm]:50 Molekularlager / Molecular Bearing Ergänzende Info : mit Lamellenring / Supplementary info: with multidisk ring	(1) (46) (45) (20) (21) (44) (55) (47) (28)	27580 02 ® 34978 01  1 722 750
ALL TYPES			⚠ Doppelachsaggregat / Tandem-axle Assembly (26) Achsausführung / Axle Version:BT300I (10) ->Chass. 3512097 Blattfeder / Leaf spring (19) mit Parabelfeder / with parabolic spring (86) Produktionsort: Lateinamerika / Production location: Latin America (50)
ALL TYPES			▾ Doppelachsaggregat / Tandem-axle Assembly (26) Blattfeder / Leaf spring (19) Achsausführung / Axle Version:BT300 (10) Achslast 1.HA [t] / Axle load 1st rear axle [t]:15 (11) Achslast 2.HA [t] / Axle load 2nd rear axle [t]:15 (12)
10	Lenker, Radaufhängung / Track Control Arm Längslenker / Trailing Arm nicht verstellbar / not adjustable Länge [mm] / Length [mm]:568 Lochabstand 1/Lochabstand 2 / Hole Pitch 1/ Hole Pitch 2:115/115 Bohrung-Ø 1 [mm] / Bore Ø 1 [mm]:19 Bohrung-Ø 2 [mm] / Bore Ø 2 [mm]:19 Rohr-Ø [mm] / Pipe Ø [mm]:50 Molekularlager / Molecular Bearing Ergänzende Info : mit Lamellenring / Supplementary info: with multidisk ring	(1) (46) (93) (45) (44) (20) (21) (55) (47) (28)	27581 02 ® 34978 01  1 499 474 1 722 746
ALL TYPES			⚠ Doppelachsaggregat / Tandem-axle Assembly (26) Blattfeder / Leaf spring (19) Achsausführung / Axle Version:BT300 (10) Achslast 1.HA [t] / Axle load 1st rear axle [t]:15 (11) Achslast 2.HA [t] / Axle load 2nd rear axle [t]:15 (12)
10	Lenker, Radaufhängung / Track Control Arm Längslenker / Trailing Arm Bohrung-Ø 1 [mm] / Bore Ø 1 [mm]:19 Bohrung-Ø 2 [mm] / Bore Ø 2 [mm]:19 Länge [mm] / Length [mm]:522 Lochabstand 1/Lochabstand 2 / Hole Pitch 1/ Hole Pitch 2:115/115 Rohr-Ø [mm] / Pipe Ø [mm]:46 Molekularlager / Molecular Bearing	(1) (46) (20) (21) (45) (44) (55) (47)	28969 02 ® 28955 01  1 486 758
ALL TYPES			⚠ Blattfeder / Leaf spring (19) Achsausführung / Axle Version:BT 301, BT 201, 2xAD1300, AD1101P, AD1300P (10)
10	Lenker, Radaufhängung / Track Control Arm Längslenker / Trailing Arm Länge [mm] / Length [mm]:568 Bohrung-Ø 1 [mm] / Bore Ø 1 [mm]:19 Bohrung-Ø 2 [mm] / Bore Ø 2 [mm]:19 Lochabstand 1/Lochabstand 2 / Hole Pitch 1/ Hole Pitch 2:115/115 Molekularlager / Molecular Bearing	(1) (46) (45) (20) (21) (44) (47)	29384 01 ® 28955 01  1 486 756
ALL TYPES			▾ Doppelachsaggregat / Tandem-axle Assembly (26) Blattfeder / Leaf spring (19) Scheibenbremse / Disc Brake (57)





Serie P,G,R,T / P,G,R,T series 8x4 01.03 -

<p> 10</p>	<p>Lenker, Radaufhängung / Track Control Arm Längslenker / Trailing Arm Länge [mm] / Length [mm]:568,5 Rohr-Ø [mm] / Pipe Ø [mm]:50 Bohrung-Ø 1 [mm] / Bore Ø 1 [mm]:19 Bohrung-Ø 2 [mm] / Bore Ø 2 [mm]:19 Lochabstand 1/Lochabstand 2 / Hole Pitch 1/ Hole Pitch 2:115/115 Molekularlager / Molecular Bearing Ergänzende Info : mit Lamellenring / Supplementary info: with multidisk ring</p>	<p>(1) (46) (45) (55) (20) (21) (44) (47) (28)</p>	<p>30968 01 1 722 747 © 34978 01</p> 
	<p>G 340, P 340 04.04 - G 340, P 340, R 340, Betonmischer / Concrete Mixer(17) 04.04 - G 340, P 340, R 340, Kipper / Dump Truck(34) 04.04 - G 380, P 380, R 380, 279-280 kW, Betonmischer / Concrete Mixer(17) 04.04 - G 380, P 380, R 380, 279-280 kW, Kipper / Dump Truck(34) 04.04 - G 380, P 380, R 380, 280 kW 09.05 - G 400, P 400, R 400 07.09 - G 420, P 420, R 420 09.05 - G 440, R 440 07.09 - G 480, R 480, 11716 ccm 04.04 - P 270 04.04 - P 310, 33 t 04.04 - P 340, 32 t 04.04 - P 340, 34 t, 11700 ccm 10.06 - P 340, R 340, Betonmischer / Concrete Mixer(17) 04.04 - P 340, R 340, Kipper / Dump Truck(34) 04.04 - P 360, 12742 ccm 07.09 - P 380, 279-280 kW, 32 t 04.04 - P 380, 279-280 kW, 33 t 04.04 - P 380, 280 kW, 11700 ccm 10.06 - P 380, R 380, Betonmischer / Concrete Mixer(17) 04.04 - P 380, R 380, Kipper / Dump Truck(34) 04.04 - R 420 03.04 - R 620 03.04 -</p>		<p> Doppelachsaggregat / Tandem-axle Assembly (26) Blattfeder / Leaf spring (19) Achsausführung / Axle Version:BT300I, 2x AD1501P (10) Achslast 1.HA [t] / Axle load 1st rear axle [t]:15 (11) Achslast 2.HA [t] / Axle load 2nd rear axle [t]:15 (12) ->Chass. 2006231 SSS ->Chass. 5117423 SNL ->Chass. 9097199 SAN ->Chass. 3564002 SLA</p>
<p> 10</p>	<p>Lenker, Radaufhängung / Track Control Arm Längslenker / Trailing Arm Länge [mm] / Length [mm]:592 Rohr-Ø [mm] / Pipe Ø [mm]:50 Bohrung-Ø 1 [mm] / Bore Ø 1 [mm]:19 Bohrung-Ø 2 [mm] / Bore Ø 2 [mm]:19 Lochabstand 1/Lochabstand 2 / Hole Pitch 1/ Hole Pitch 2:115/115 Molekularlager / Molecular Bearing Ergänzende Info : mit Lamellenring / Supplementary info: with multidisk ring</p>	<p>(1) (46) (45) (55) (20) (21) (44) (47) (28)</p>	<p>30969 01 1 722 748 © 34978 01</p> 
	<p>G 340, P 340 04.04 - G 340, P 340, R 340, Betonmischer / Concrete Mixer(17) 04.04 - G 340, P 340, R 340, Kipper / Dump Truck(34) 04.04 - G 380, P 380, R 380, 279-280 kW, Betonmischer / Concrete Mixer(17) 04.04 - G 380, P 380, R 380, 279-280 kW, Kipper / Dump Truck(34) 04.04 - G 380, P 380, R 380, 280 kW 09.05 - G 400, P 400, R 400 07.09 - G 420, P 420, R 420 09.05 - G 440, R 440 07.09 - G 480, R 480, 11716 ccm 04.04 - P 270 04.04 - P 310, 33 t 04.04 - P 340, 32 t 04.04 - P 340, 34 t, 11700 ccm 10.06 - P 340, R 340, Betonmischer / Concrete Mixer(17) 04.04 - P 340, R 340, Kipper / Dump Truck(34) 04.04 - P 360, 12742 ccm 07.09 - P 380, 279-280 kW, 32 t 04.04 - P 380, 279-280 kW, 33 t 04.04 - P 380, 280 kW, 11700 ccm 10.06 - P 380, R 380, Betonmischer / Concrete Mixer(17) 04.04 - P 380, R 380, Kipper / Dump Truck(34) 04.04 - R 420 03.04 - R 620 03.04 -</p>		<p> Doppelachsaggregat / Tandem-axle Assembly (26) Blattfeder / Leaf spring (19) Achsausführung / Axle Version:BT300I, 2x AD1501P (10) Achslast 1.HA [t] / Axle load 1st rear axle [t]:15 (11) Achslast 2.HA [t] / Axle load 2nd rear axle [t]:15 (12) ->Chass. 2006231 SSS ->Chass. 5117423 SNL ->Chass. 9097199 SAN ->Chass. 3564002 SLA</p>









SCANIA

Serie P,G,R,T / P,G,R,T series 8x4 01.03 -

 10	<p>Lenker, Radaufhängung / Track Control Arm Längslenker / Trailing Arm Länge [mm] / Length [mm]:522,5 Rohr-Ø [mm] / Pipe Ø [mm]:48 Bohrung-Ø 1 [mm] / Bore Ø 1 [mm]:19 Bohrung-Ø 2 [mm] / Bore Ø 2 [mm]:19 Lochabstand 1/Lochabstand 2 / Hole Pitch 1/ Hole Pitch 2:115/115 Molekularlager / Molecular Bearing Ergänzende Info : mit Lamellenring / Supplementary info: with multidisk ring</p>	<p>(1) (46) (45) (55) (20) (21) (44) (47) (28)</p>	<p>34981 01 1 782 019 © 34978 01</p> 
	<p>G 340, P 340 04.04 - G 340, P 340, R 340, Betonmischer / Concrete Mixer(17) 04.04 - G 340, P 340, R 340, Kipper / Dump Truck(34) 04.04 - G 380, P 380, R 380, 279-280 kW, Betonmischer / Concrete Mixer(17) 04.04 - G 380, P 380, R 380, 279-280 kW, Kipper / Dump Truck(34) 04.04 - G 380, P 380, R 380, 280 kW 09.05 - G 400, P 400, R 400 07.09 - G 420, P 420, R 420 09.05 - G 440, R 440 07.09 - G 480, R 480, 11716 ccm 04.04 - P 270 04.04 - P 310, 33 t 04.04 - P 340, 32 t 04.04 - P 340, 34 t, 11700 ccm 10.06 - P 340, R 340, Betonmischer / Concrete Mixer(17) 04.04 - P 340, R 340, Kipper / Dump Truck(34) 04.04 - P 360, 12742 ccm 07.09 - P 380, 279-280 kW, 32 t 04.04 - P 380, 279-280 kW, 33 t 04.04 - P 380, 280 kW, 11700 ccm 10.06 - P 380, R 380, Betonmischer / Concrete Mixer(17) 04.04 - P 380, R 380, Kipper / Dump Truck(34) 04.04 - R 420 03.04 - R 620 03.04 -</p>		<p> Doppelachsaggregat / Tandem-axle Assembly (26) Blattfeder / Leaf spring (19) Trommelbremse / Drum Brake (62) Achsausführung / Axle Version:BT201 (10) für / for:H - Heavy Duty (71) für / for:E - Extra Heavy Duty (71)</p>













Serie P,G,R,T / P,G,R,T series 8x4 01.03 -

<p> 10</p>	<p>Lenker, Radaufhängung / Track Control Arm Längslenker / Trailing Arm Länge [mm] / Length [mm]:568,5 Rohr-Ø [mm] / Pipe Ø [mm]:48 Bohrung-Ø 1 [mm] / Bore Ø 1 [mm]:19 Bohrung-Ø 2 [mm] / Bore Ø 2 [mm]:19 Lochabstand 1/Lochabstand 2 / Hole Pitch 1/ Hole Pitch 2:115/115 Molekularlager / Molecular Bearing Ergänzende Info : mit Lamellenring / Supplementary info: with multidisk ring</p>	<p>(1) (46) (45) (55) (20) (21) (44) (47) (28)</p>	<p>34982 01 1 782 023 © 34978 01</p> 
	<p>G 340, P 340 04.04 - G 340, P 340, R 340, Betonmischer / Concrete Mixer(17) 04.04 - G 340, P 340, R 340, Kipper / Dump Truck(34) 04.04 - G 380, P 380, R 380, 279-280 kW, Betonmischer / Concrete Mixer(17) 04.04 - G 380, P 380, R 380, 279-280 kW, Kipper / Dump Truck(34) 04.04 - G 380, P 380, R 380, 280 kW 09.05 - G 400, P 400, R 400 07.09 - G 420, P 420, R 420 09.05 - G 440, R 440 07.09 - G 480, R 480, 11716 ccm 04.04 - P 270 04.04 - P 310, 33 t 04.04 - P 340, 32 t 04.04 - P 340, 34 t, 11700 ccm 10.06 - P 340, R 340, Betonmischer / Concrete Mixer(17) 04.04 - P 340, R 340, Kipper / Dump Truck(34) 04.04 - P 360, 12742 ccm 07.09 - P 380, 279-280 kW, 32 t 04.04 - P 380, 279-280 kW, 33 t 04.04 - P 380, 280 kW, 11700 ccm 10.06 - P 380, R 380, Betonmischer / Concrete Mixer(17) 04.04 - P 380, R 380, Kipper / Dump Truck(34) 04.04 - R 420 03.04 - R 620 03.04 -</p>		<p> </p> <p>Doppelachsaggregat / Tandem-axle Assembly Achsausführung / Axle Version:BT301I/B, 2x AD1100P für / for:H - Heavy Duty (26) für / for:E - Extra Heavy Duty (10) mit Parabelfeder / with parabolic spring (71) (71) (86)</p>
	<p>G 340, P 340 04.04 - G 340, P 340, R 340, Betonmischer / Concrete Mixer(17) 04.04 - G 340, P 340, R 340, Kipper / Dump Truck(34) 04.04 - G 380, P 380, R 380, 279-280 kW, Betonmischer / Concrete Mixer(17) 04.04 - G 380, P 380, R 380, 279-280 kW, Kipper / Dump Truck(34) 04.04 - G 380, P 380, R 380, 280 kW 09.05 - G 400, P 400, R 400 07.09 - G 420, P 420, R 420 09.05 - G 440, R 440 07.09 - G 480, R 480, 11716 ccm 04.04 - P 270 04.04 - P 310, 33 t 04.04 - P 340, 32 t 04.04 - P 340, 34 t, 11700 ccm 10.06 - P 340, R 340, Betonmischer / Concrete Mixer(17) 04.04 - P 340, R 340, Kipper / Dump Truck(34) 04.04 - P 360, 12742 ccm 07.09 - P 380, 279-280 kW, 32 t 04.04 - P 380, 279-280 kW, 33 t 04.04 - P 380, 280 kW, 11700 ccm 10.06 - P 380, R 380, Betonmischer / Concrete Mixer(17) 04.04 - P 380, R 380, Kipper / Dump Truck(34) 04.04 - R 420 03.04 - R 620 03.04 -</p>		<p>  </p> <p>Doppelachsaggregat / Tandem-axle Assembly (26) Trommelbremse / Drum Brake (62) Achsausführung / Axle Version:BT201 (10) Blattfeder / Leaf spring (19) für / for:H - Heavy Duty (71) für / for:E - Extra Heavy Duty (71)</p>



SCANIA









Serie P,G,R,T / P,G,R,T series 8x4/4 01.03 -

 1	Lenkstange / Centre Rod Assembly Schubstange / Push Rod einseitig verstellbar / Adjustable on one side Länge [mm] / Length [mm]:1053 Konusmaß [mm] / Cone Size [mm]:30 Rohr-Ø [mm] / Pipe Ø [mm]:50 mit Zubehör / with accessories Schrauben-/Mutterausführung: Kronenmutter und Splint / Bolt / Nut Version: Castellated Nut and Split Pin	(2) (61) (70) (45) (36) (55) (90) (59)	14824 02  1 912 757 11505 03
	ALL TYPES	(LHD) Lenkstockhebel zur 1. VA / Pitman arm to 1st front axle ->11.2017	(43)
 1	Lenkstange / Centre Rod Assembly Schubstange / Push Rod einseitig verstellbar / Adjustable on one side Länge [mm] / Length [mm]:1059 Konusmaß [mm] / Cone Size [mm]:30 Rohr-Ø [mm] / Pipe Ø [mm]:52 mit Zubehör / with accessories Schrauben-/Mutterausführung: Kronenmutter und Splint / Bolt / Nut Version: Castellated Nut and Split Pin	(2) (61) (70) (45) (36) (55) (90) (59)	21009 02  1 912 758 11505 03
	ALL TYPES	(RHD) Lenkstockhebel zur 1. VA / Pitman arm to 1st front axle ->11.2017	(43)
 2	Lenkstange / Centre Rod Assembly Schubstange / Push Rod beidseitig verstellbar / Adjustable on both sides Länge [mm] / Length [mm]:495 Konusmaß [mm] / Cone Size [mm]:30 Rohr-Ø [mm] / Pipe Ø [mm]:40 mit Zubehör / with accessories Schrauben-/Mutterausführung: Kronenmutter und Splint / Bolt / Nut Version: Castellated Nut and Split Pin	(2) (61) (69) (45) (36) (55) (90) (59)	21456 01  1 343 266 11492 03 11505 03
	ALL TYPES	Zwischenhebel zur Vorderachse 2 / Control arm to front axle 2 für Links-/Rechtslenker / for left-/right-hand traffic	(65) (76)
 3	Lenkstange / Centre Rod Assembly Schubstange / Push Rod nicht verstellbar / not adjustable Länge [mm] / Length [mm]:1920 Konusmaß [mm] / Cone Size [mm]:30 Rohr-Ø [mm] / Pipe Ø [mm]:60 mit Zubehör / with accessories Schrauben-/Mutterausführung: Kronenmutter und Splint / Bolt / Nut Version: Castellated Nut and Split Pin	(2) (61) (93) (45) (36) (55) (90) (59)	23493 01  2 007 278
	ALL TYPES	am Zwischenhebel / at the intermediate lever vom 1. zum 2. Zwischenhebel / from 1st to 2nd control arm Achsabstand [mm] / Centre Distance [mm]:1940 Fahrerhaus-ID / Driver Cab ID:CP14 Fahrerhaus-ID / Driver Cab ID:CP19 Fahrerhaus-ID / Driver Cab ID:CG14 Fahrerhaus-ID / Driver Cab ID:CG19 Fahrerhaus-ID / Driver Cab ID:CR14 Fahrerhaus-ID / Driver Cab ID:CR19	(67) (95) (9) (29) (29) (29) (29) (29)
 3	Lenkstange / Centre Rod Assembly Schubstange / Push Rod nicht verstellbar / not adjustable Länge [mm] / Length [mm]:1776 Konusmaß [mm] / Cone Size [mm]:30 Rohr-Ø [mm] / Pipe Ø [mm]:62 mit Zubehör / with accessories Schrauben-/Mutterausführung: Kronenmutter und Splint / Bolt / Nut Version: Castellated Nut and Split Pin	(2) (61) (93) (45) (36) (55) (90) (59)	23500 01  1 386 620
	ALL TYPES	(LHD) am Zwischenhebel / at the intermediate lever vom 1. zum 2. Zwischenhebel / from 1st to 2nd control arm Achsabstand [mm] / Centre Distance [mm]:1795 nicht bei Fahrerhaus CP16 und CR16 / not for cab CP16 and CR16	(67) (95) (9) (92)













SCANIA

Serie P,G,R,T / P,G,R,T series 8x4/4 01.03 -

 3	Lenkstange / Centre Rod Assembly Schubstange / Push Rod nicht verstellbar / not adjustable Länge [mm] / Length [mm]:601 Konusmaß [mm] / Cone Size [mm]:26 Rohr-Ø [mm] / Pipe Ø [mm]:42 mit Zubehör / with accessories Schrauben-/Mutterausführung: Kronenmutter und Splint / Bolt / Nut Version: Castellated Nut and Split Pin	(2) (61) (93) (45) (36) (55) (90) (59)	25074 02  1 869 413	
	ALL TYPES		LHD am Zwischenhebel / at the intermediate lever Lenkstockhebel zum Zwischenhebel / Pitman Arm to 1st control arm	(67) (41)
 3	Lenkstange / Centre Rod Assembly Schubstange / Push Rod einseitig verstellbar / Adjustable on one side Länge [mm] / Length [mm]:438,5 Konusmaß [mm] / Cone Size [mm]:26 Konusmaß [mm] / Cone Size [mm]:30 Rohr-Ø [mm] / Pipe Ø [mm]:40 mit Zubehör / with accessories Schrauben-/Mutterausführung: Kronenmutter und Splint / Bolt / Nut Version: Castellated Nut and Split Pin	(2) (61) (70) (45) (36) (36) (55) (90) (59)	25139 02  11505 03 1 394 884	
	ALL TYPES		RHD Lenkstange an Zwischenhebel 1 / Steering Rod at control arm 1 am Zwischenhebel / at the intermediate lever Blattfeder / Leaf spring	(39) (67) (19)
 3	Lenkstange / Centre Rod Assembly Schubstange / Push Rod nicht verstellbar / not adjustable Länge [mm] / Length [mm]:1920 Konusmaß [mm] / Cone Size [mm]:30 Rohr-Ø [mm] / Pipe Ø [mm]:62 mit Zubehör / with accessories Schrauben-/Mutterausführung: Kronenmutter und Splint / Bolt / Nut Version: Castellated Nut and Split Pin	(2) (61) (93) (45) (36) (55) (90) (59)	35441 01  1 765 382	
	ALL TYPES		am Zwischenhebel / at the intermediate lever vom 1. zum 2. Zwischenhebel / from 1st to 2nd control arm Achsabstand [mm] / Centre Distance [mm]:1940 für Links-/Rechtslenker / for left-/right-hand traffic Baumuster / Type:R	(67) (95) (9) (76) (16)
 3	Lenkstange / Centre Rod Assembly Schubstange / Push Rod nicht verstellbar / not adjustable Länge [mm] / Length [mm]:1921 Konusmaß [mm] / Cone Size [mm]:30 Rohr-Ø [mm] / Pipe Ø [mm]:60 mit Zubehör / with accessories Schrauben-/Mutterausführung: Kronenmutter und Splint / Bolt / Nut Version: Castellated Nut and Split Pin	(2) (61) (93) (45) (36) (55) (90) (59)	36655 01  2 007 279	
	ALL TYPES		am Zwischenhebel / at the intermediate lever vom 1. zum 2. Zwischenhebel / from 1st to 2nd control arm Radstand [mm] / Wheelbase [mm]:1940 bei Lufteinlass - hinten, hoch / bei Lufteinlass - hinten, hoch nicht bei Fahrerhaus - ID: CG/CR16 / nicht bei Fahrerhaus - ID: CG/CR16	(67) (95) (52) (68) (91)
	ALL TYPES		am Zwischenhebel / at the intermediate lever vom 1. zum 2. Zwischenhebel / from 1st to 2nd control arm Radstand [mm] / Wheelbase [mm]:1940 Fahrerhaus-ID / Driver Cab ID:CP16	(67) (95) (52) (29)













SCANIA

Serie P,G,R,T / P,G,R,T series 8x4/4 01.03 -

 4	Spurstangenkopf / Tie Rod End am Lenkzylinder / at steering cylinder Länge [mm] / Length [mm]:115 mit Innengewinde / with internal thread mit Rechtsgewinde / with right-hand thread Gewindemaß / Thread Size:M26x1,5 Konusmaß [mm] / Cone Size [mm]:26 mit Zubehör / with accessories Schrauben-/Mutterausführung: Kronenmutter und Splint / Bolt / Nut Version: Castellated Nut and Split Pin ALL TYPES	(6) (66) (45) (84) (87) (31) (36) (90) (59)	38269 01 1 394 447 
		LHD am Lenkzylinder / at steering cylinder für OE-Nummer / for OE number 1 371 320 für Fahrzeuge mit gelenkter Nachlaufachse / for vehicles with hinged trailing axle	(66) (78) (73)
 4	Spurstangenkopf / Tie Rod End am Lenkzylinder / at steering cylinder Länge [mm] / Length [mm]:95 Konusmaß [mm] / Cone Size [mm]:30 Gewindemaß / Thread Size:M26x1,5 mit Rechtsgewinde / with right-hand thread mit Innengewinde / with internal thread mit Zubehör / with accessories ALL TYPES	(6) (66) (45) (36) (31) (87) (84) (90)	19537 01 1 912 759 
		am Lenkzylinder / at steering cylinder für Links-/Rechtslenker / for left-/right-hand traffic	(66) (76)
 6	Spurstange / Rod Assembly Führungsstange / Guide Rod beidseitig verstellbar / Adjustable on both sides Länge [mm] / Length [mm]:1736 Konusmaß [mm] / Cone Size [mm]:30 Rohr-Ø [mm] / Pipe Ø [mm]:40 mit Zubehör / with accessories Schrauben-/Mutterausführung: Kronenmutter und Splint / Bolt / Nut Version: Castellated Nut and Split Pin ALL TYPES	(5) (30) (69) (45) (36) (55) (90) (59)	19866 01 ▲ 11505 03 ▲ 11492 03 
		Achslast [t] / Axle Load [t]:6,0 Achslast [t] / Axle Load [t]:8,0 Achslast [t] / Axle Load [t]:9,0 Blattfeder / Leaf spring 1.VA / 1st front axle	(13) (13) (13) (19) (7)
 6	Spurstange / Rod Assembly Führungsstange / Guide Rod einseitig verstellbar / Adjustable on one side Länge [mm] / Length [mm]:1743 Konusmaß [mm] / Cone Size [mm]:30 Rohr-Ø [mm] / Pipe Ø [mm]:50 mit Zubehör / with accessories Schrauben-/Mutterausführung: selbstsichernde Mutter / Bolt / Nut Version: Self-locking Nut ALL TYPES	(5) (30) (70) (45) (36) (55) (90) (60)	37247 01 2 113 903 ▲ 25353 01 ▲ 37235 01 
		Achslast [t] / Axle Load [t]:7,0 1.VA / 1st front axle	(13) (7)
 6	Spurstange / Rod Assembly Führungsstange / Guide Rod einseitig verstellbar / Adjustable on one side Länge [mm] / Length [mm]:1743 Konusmaß [mm] / Cone Size [mm]:30 Rohr-Ø [mm] / Pipe Ø [mm]:52 mit Zubehör / with accessories Schrauben-/Mutterausführung: Kronenmutter und Splint / Bolt / Nut Version: Castellated Nut and Split Pin ALL TYPES	(5) (30) (70) (45) (36) (55) (90) (59)	37546 01 2 125 091 ▲ 37235 01 ▲ 27853 01 
		Achslast [t] / Axle Load [t]:9,0 1.VA / 1st front axle Blattfeder / Leaf spring Scheibenbremse / Disc Brake	(13) (7) (19) (57)







SCANIA

Serie P,G,R,T / P,G,R,T series		8x4/4	01.03 -
 6	Spurstange / Rod Assembly Führungsstange / Guide Rod einseitig verstellbar / Adjustable on one side Länge [mm] / Length [mm]:1743 Konusmaß [mm] / Cone Size [mm]:30 Rohr-Ø [mm] / Pipe Ø [mm]:62 mit Zubehör / with accessories Schrauben-/Mutterausführung: Kronenmutter und Splint / Bolt / Nut Version: Castellated Nut and Split Pin	(5) (30) (70) (45) (36) (55) (90) (59)	37547 01 1 897 333 37235 01 21440 01 
	ALL TYPES		Achslast [t] / Axle Load [t]:8,0 1.VA / 1st front axle (13) (7)
 12	Lenker, Radaufhängung / Track Control Arm Längslenker / Trailing Arm Länge [mm] / Length [mm]:752 Lochabstand 1/Lochabstand 2 / Hole Pitch 1/ Hole Pitch 2:115/115 Bohrung-Ø 1 [mm] / Bore Ø 1 [mm]:17 Bohrung-Ø 2 [mm] / Bore Ø 2 [mm]:17 Rohr-Ø [mm] / Pipe Ø [mm]:48 Molekularlager / Molecular Bearing Ergänzende Info : mit Lamellenring / Supplementary info: with multidisk ring	(1) (46) (45) (44) (20) (21) (55) (47) (28)	21458 02 1 942 075 
	ALL TYPES		 1.VA / 1st front axle (7)
 12	Lenker, Radaufhängung / Track Control Arm Längslenker / Trailing Arm Länge [mm] / Length [mm]:552 Rohr-Ø [mm] / Pipe Ø [mm]:48 Bohrung-Ø 1 [mm] / Bore Ø 1 [mm]:17 Bohrung-Ø 2 [mm] / Bore Ø 2 [mm]:17 Lochabstand 1/Lochabstand 2 / Hole Pitch 1/ Hole Pitch 2:115/115 nicht verstellbar / not adjustable Molekularlager / Molecular Bearing	(1) (46) (45) (55) (20) (21) (44) (93) (47)	33324 01 1 770 730 
	G 420, Pritsche/Fahrgestell / Flatbed/Chassis(49) G 470	06.04 - 09.05 -	 2.VA / 2nd FA (8)
 19	Lenker, Radaufhängung / Track Control Arm Querlenker / Control Arm nicht verstellbar / not adjustable Länge [mm] / Length [mm]:705 Lochabstand 1/Lochabstand 2 / Hole Pitch 1/ Hole Pitch 2:115 Bohrung-Ø 1 [mm] / Bore Ø 1 [mm]:17 Bohrung-Ø 2 [mm] / Bore Ø 2 [mm]:17 Rohr-Ø [mm] / Pipe Ø [mm]:42 Konusmaß [mm] / Cone Size [mm]:38 Molekularlager / Molecular Bearing	(1) (51) (93) (45) (44) (20) (21) (55) (36) (47)	29395 01 1 942 147 ® 23184 01 
	ALL TYPES		 1.VA / 1st front axle (7)
 5 4	Spurstangenkopf / Tie Rod End am Lenkzylinder / at steering cylinder Länge [mm] / Length [mm]:90 Innengewinde / Inner Thread mit Rechtsgewinde / with right-hand thread Gewindemaß / Thread Size:M26x1,5 Konusmaß [mm] / Cone Size [mm]:30 mit Zubehör / with accessories Schrauben-/Mutterausführung: Kronenmutter und Splint / Bolt / Nut Version: Castellated Nut and Split Pin	(6) (66) (45) (32) (87) (31) (36) (90) (59)	38272 01 1 394 444 
	ALL TYPES		am Lenkzylinder / at steering cylinder Schleppachse / Tag Axle für Fahrzeuge mit gelenkter Nachlaufachse / for vehicles with hinged trailing axle (66) (58) (73)























SCANIA

Serie P,G,R,T / P,G,R,T series 8x4/4 01.03 -

<div style="border: 1px solid black; padding: 2px; width: 20px; text-align: center; margin-bottom: 5px;">5</div> <div style="border: 1px solid black; padding: 2px; width: 20px; text-align: center;">4</div>	<p>Spurstangenkopf / Tie Rod End am Lenkzylinder / at steering cylinder Länge [mm] / Length [mm]:75 Gewindemaß / Thread Size:M26x1,5 Innengewinde / Inner Thread mit Rechtsgewinde / with right-hand thread Konusmaß [mm] / Cone Size [mm]:30 mit Zubehör / with accessories</p>	(6) (66) (45) (31) (32) (87) (36) (90)	<p>38273 01 1 394 443</p> 
ALL TYPES		am Lenkzylinder / at steering cylinder Schleppachse / Tag Axle für Fahrzeuge mit gelenkter Nachlaufachse / for vehicles with hinged trailing axle	
<div style="border: 1px solid black; padding: 2px; width: 20px; text-align: center;">7</div>	<p>Spurstange / Rod Assembly Führungsstange / Guide Rod beidseitig verstellbar / Adjustable on both sides Länge [mm] / Length [mm]:1736 Konusmaß [mm] / Cone Size [mm]:30 Rohr-Ø [mm] / Pipe Ø [mm]:40 mit Zubehör / with accessories Schrauben-/Mutterausführung: Kronenmutter und Splint / Bolt / Nut Version: Castellated Nut and Split Pin</p>	(5) (30) (69) (45) (36) (55) (90) (59)	<p>19866 01 ▲ 11505 03 ▲ 11492 03</p> 
ALL TYPES		Schleppachse / Tag Axle Achslast [t] / Axle Load [t]:8,0 Blattfeder / Leaf spring	
<div style="border: 1px solid black; padding: 2px; width: 20px; text-align: center;">7</div>	<p>Spurstange / Rod Assembly Führungsstange / Guide Rod einseitig verstellbar / Adjustable on one side Länge [mm] / Length [mm]:1743 Konusmaß [mm] / Cone Size [mm]:30 Rohr-Ø [mm] / Pipe Ø [mm]:62 mit Zubehör / with accessories Schrauben-/Mutterausführung: Kronenmutter und Splint / Bolt / Nut Version: Castellated Nut and Split Pin</p>	(5) (30) (70) (45) (36) (55) (90) (59)	<p>37547 01 1 897 333 37235 01 ▲ 21440 01</p> 
ALL TYPES		Achslast [t] / Axle Load [t]:7,0 Achslast [t] / Axle Load [t]:9,0 für Fahrzeuge mit gelenkter Nachlaufachse / for vehicles with hinged trailing axle	
<div style="border: 1px solid black; padding: 2px; width: 20px; text-align: center;">10</div>	<p>Lenker, Radaufhängung / Track Control Arm Längslenker / Trailing Arm Länge [mm] / Length [mm]:540 Lochabstand 1/Lochabstand 2 / Hole Pitch 1/ Hole Pitch 2:115/115 Bohrung-Ø 1 [mm] / Bore Ø 1 [mm]:17 Bohrung-Ø 2 [mm] / Bore Ø 2 [mm]:17 Rohr-Ø [mm] / Pipe Ø [mm]:46 Molekularlager / Molecular Bearing</p>	(1) (46) (45) (44) (20) (21) (55) (47)	<p>23008 01 1 367 282 ® 19893 01</p> 
ALL TYPES		⚠ ⚠ ⚠ Doppelachsaggregat / Tandem-axle Assembly Blattfeder / Leaf spring Achsausführung / Axle Version:BT200B / I Getr. / GBox: GA852 mit Parabelfeder / with parabolic spring	
ALL TYPES		⚠ ⚠ ⚠ Doppelachsaggregat / Tandem-axle Assembly Blattfeder / Leaf spring Achsausführung / Axle Version:BT201, 2x AD1100P Achslast 1.HA [t] / Axle load 1st rear axle [t]:11 Achslast 2.HA [t] / Axle load 2nd rear axle [t]:11 Getr. / GBox: GA852 mit Parabelfeder / with parabolic spring	











Serie P,G,R,T / P,G,R,T series 8x4/4 01.03 -

 10	Lenker, Radaufhängung / Track Control Arm Längslenker / Trailing Arm Länge [mm] / Length [mm]:568 Lochabstand 1/Lochabstand 2 / Hole Pitch 1/ Hole Pitch 2:115/115 Bohrung-Ø 1 [mm] / Bore Ø 1 [mm]:17 Bohrung-Ø 2 [mm] / Bore Ø 2 [mm]:17 Rohr-Ø [mm] / Pipe Ø [mm]:46 Molekularlager / Molecular Bearing	(1) (46) (45) (44) (20) (21) (55) (47)	25027 01 © 23202 01	1 428 347 
	ALL TYPES		   Doppelachsaggregat / Tandem-axle Assembly (26) Blattfeder / Leaf spring (19) Achsausführung / Axle Version:BT201, 2x AD1100P (10) Achslast 1.HA [t] / Axle load 1st rear axle [t]:11 (11) Achslast 2.HA [t] / Axle load 2nd rear axle [t]:11 (12) mit Parabelfeder / with parabolic spring (86)	
	ALL TYPES		   Doppelachsaggregat / Tandem-axle Assembly (26) Blattfeder / Leaf spring (19) Achsausführung / Axle Version:BT200B / I (10) Trommelbremse / Drum Brake (62) mit Parabelfeder / with parabolic spring (86)	
 10	Lenker, Radaufhängung / Track Control Arm Längslenker / Trailing Arm Länge [mm] / Length [mm]:522 Lochabstand 1/Lochabstand 2 / Hole Pitch 1/ Hole Pitch 2:115/115 Rohr-Ø [mm] / Pipe Ø [mm]:46 Bohrung-Ø 1 [mm] / Bore Ø 1 [mm]:17 Bohrung-Ø 2 [mm] / Bore Ø 2 [mm]:17 Molekularlager / Molecular Bearing	(1) (46) (45) (44) (55) (20) (21) (47)	25393 01 © 27754 01	1 428 349 
	ALL TYPES		   Blattfeder / Leaf spring (19) Achsausführung / Axle Version:BT200B / I (10) mit Parabelfeder / with parabolic spring (86)	
	ALL TYPES		   Doppelachsaggregat / Tandem-axle Assembly (26) Blattfeder / Leaf spring (19) Achsausführung / Axle Version:BT201, 2x AD1100P (10) Achslast 1.HA [t] / Axle load 1st rear axle [t]:11 (11) Achslast 2.HA [t] / Axle load 2nd rear axle [t]:11 (12) mit Parabelfeder / with parabolic spring (86)	
 10	Lenker, Radaufhängung / Track Control Arm Längslenker / Trailing Arm Länge [mm] / Length [mm]:568,5 Rohr-Ø [mm] / Pipe Ø [mm]:46 Lochabstand 1/Lochabstand 2 / Hole Pitch 1/ Hole Pitch 2:115/115 Bohrung-Ø 1 [mm] / Bore Ø 1 [mm]:19 Bohrung-Ø 2 [mm] / Bore Ø 2 [mm]:19 Molekularlager / Molecular Bearing	(1) (46) (45) (55) (44) (20) (21) (47)	27579 02 © 28955 01	1 486 757 
	ALL TYPES		   Doppelachsaggregat / Tandem-axle Assembly (26) Trommelbremse / Drum Brake (62) Achsausführung / Axle Version:BT 201, 2xAD1300, AD1101P, AD1300P, BT 301 (10)	
	ALL TYPES		  Doppelachsaggregat / Tandem-axle Assembly (26) Blattfeder / Leaf spring (19) Achsausführung / Axle Version:BT300I/B, 2x AD1100P (10) Achslast 1.HA [t] / Axle load 1st rear axle [t]:11 (11) Achslast 2.HA [t] / Axle load 2nd rear axle [t]:11 (12) mit Parabelfeder / with parabolic spring (86)	



SCANIA



Serie P,G,R,T / P,G,R,T series 8x4/4 01.03 -

 10 Lenker, Radaufhängung / Track Control Arm Längslenker / Trailing Arm Länge [mm] / Length [mm]:616,5 Bohrung-Ø 1 [mm] / Bore Ø 1 [mm]:19 Bohrung-Ø 2 [mm] / Bore Ø 2 [mm]:19 Lochabstand 1/Lochabstand 2 / Hole Pitch 1/ Hole Pitch 2:115/115 Rohr-Ø [mm] / Pipe Ø [mm]:50 Molekularlager / Molecular Bearing Ergänzende Info : mit Lamellenring / Supplementary info: with multidisk ring	(1)	27580 02 ® 34978 01 	1 722 750
	(46)		
ALL TYPES		▼	Doppelachsaggregat / Tandem-axle Assembly (26) Blattfeder / Leaf spring (19) Achsausführung / Axle Version:BT300 (10) Achslast 1.HA [t] / Axle load 1st rear axle [t]:15 (11) Achslast 2.HA [t] / Axle load 2nd rear axle [t]:15 (12)
 10 Lenker, Radaufhängung / Track Control Arm Längslenker / Trailing Arm nicht verstellbar / not adjustable Länge [mm] / Length [mm]:568 Lochabstand 1/Lochabstand 2 / Hole Pitch 1/ Hole Pitch 2:115/115 Bohrung-Ø 1 [mm] / Bore Ø 1 [mm]:19 Bohrung-Ø 2 [mm] / Bore Ø 2 [mm]:19 Rohr-Ø [mm] / Pipe Ø [mm]:50 Molekularlager / Molecular Bearing Ergänzende Info : mit Lamellenring / Supplementary info: with multidisk ring	(1)	27581 02 ® 34978 01 	1 499 474 1 722 746
	(46)		
ALL TYPES		▲	Blattfeder / Leaf spring (19) Achsausführung / Axle Version:BT300 (10) Achslast 1.HA [t] / Axle load 1st rear axle [t]:15 (11) Achslast 2.HA [t] / Axle load 2nd rear axle [t]:15 (12)
 10 Lenker, Radaufhängung / Track Control Arm Längslenker / Trailing Arm Bohrung-Ø 1 [mm] / Bore Ø 1 [mm]:19 Bohrung-Ø 2 [mm] / Bore Ø 2 [mm]:19 Länge [mm] / Length [mm]:522 Lochabstand 1/Lochabstand 2 / Hole Pitch 1/ Hole Pitch 2:115/115 Rohr-Ø [mm] / Pipe Ø [mm]:46 Molekularlager / Molecular Bearing	(1)	28969 02 ® 28955 01 	1 486 758
	(46)		
ALL TYPES		▼	Doppelachsaggregat / Tandem-axle Assembly (26) Blattfeder / Leaf spring (19) Scheibenbremse / Disc Brake (57)
 10 Lenker, Radaufhängung / Track Control Arm Längslenker / Trailing Arm Länge [mm] / Length [mm]:568 Bohrung-Ø 1 [mm] / Bore Ø 1 [mm]:19 Bohrung-Ø 2 [mm] / Bore Ø 2 [mm]:19 Lochabstand 1/Lochabstand 2 / Hole Pitch 1/ Hole Pitch 2:115/115 Molekularlager / Molecular Bearing	(1)	29384 01 ® 28955 01 	1 486 756
	(46)		
ALL TYPES		▼	Doppelachsaggregat / Tandem-axle Assembly (26) Blattfeder / Leaf spring (19) Scheibenbremse / Disc Brake (57)



SCANIA





Serie P,G,R,T / P,G,R,T series 8x4/4 01.03 -

10	Lenker, Radaufhängung / Track Control Arm Längslenker / Trailing Arm Länge [mm] / Length [mm]:568,5 Rohr-Ø [mm] / Pipe Ø [mm]:50 Bohrung-Ø 1 [mm] / Bore Ø 1 [mm]:19 Bohrung-Ø 2 [mm] / Bore Ø 2 [mm]:19 Lochabstand 1/Lochabstand 2 / Hole Pitch 1/ Hole Pitch 2:115/115 Molekularlager / Molecular Bearing Ergänzende Info : mit Lamellenring / Supplementary info: with multidisk ring	(1) (46) (45) (55) (20) (21) (44) (47) (28)	30968 01 ® 34978 01  1 722 747
ALL TYPES			 Doppelachsaggregat / Tandem-axle Assembly (26) Blattfeder / Leaf spring (19) Achsausführung / Axle Version:BT300I, 2x AD1501P (10) Achslast 1.HA [t] / Axle load 1st rear axle [t]:15 (11) Achslast 2.HA [t] / Axle load 2nd rear axle [t]:15 (12) ->Chass. 2006231 SSS ->Chass. 5117423 SNL ->Chass. 9097199 SAN ->Chass. 3564002 SLA
10	Lenker, Radaufhängung / Track Control Arm Längslenker / Trailing Arm Länge [mm] / Length [mm]:592 Rohr-Ø [mm] / Pipe Ø [mm]:50 Bohrung-Ø 1 [mm] / Bore Ø 1 [mm]:19 Bohrung-Ø 2 [mm] / Bore Ø 2 [mm]:19 Lochabstand 1/Lochabstand 2 / Hole Pitch 1/ Hole Pitch 2:115/115 Molekularlager / Molecular Bearing Ergänzende Info : mit Lamellenring / Supplementary info: with multidisk ring	(1) (46) (45) (55) (20) (21) (44) (47) (28)	30969 01 ® 34978 01  1 722 748
ALL TYPES			 Doppelachsaggregat / Tandem-axle Assembly (26) Blattfeder / Leaf spring (19) Achsausführung / Axle Version:BT300I, 2x AD1501P (10) Achslast 1.HA [t] / Axle load 1st rear axle [t]:15 (11) Achslast 2.HA [t] / Axle load 2nd rear axle [t]:15 (12) ->Chass. 2006231 SSS ->Chass. 5117423 SNL ->Chass. 9097199 SAN ->Chass. 3564002 SLA
10	Lenker, Radaufhängung / Track Control Arm Längslenker / Trailing Arm Länge [mm] / Length [mm]:522,5 Rohr-Ø [mm] / Pipe Ø [mm]:48 Bohrung-Ø 1 [mm] / Bore Ø 1 [mm]:19 Bohrung-Ø 2 [mm] / Bore Ø 2 [mm]:19 Lochabstand 1/Lochabstand 2 / Hole Pitch 1/ Hole Pitch 2:115/115 Molekularlager / Molecular Bearing Ergänzende Info : mit Lamellenring / Supplementary info: with multidisk ring	(1) (46) (45) (55) (20) (21) (44) (47) (28)	34981 01 ® 34978 01  1 782 019
ALL TYPES			 Doppelachsaggregat / Tandem-axle Assembly (26) Blattfeder / Leaf spring (19) Trommelbremse / Drum Brake (62) Achsausführung / Axle Version:BT201 (10) für / for:H - Heavy Duty (71) für / for:E - Extra Heavy Duty (71)



SCANIA















Serie P,G,R,T / P,G,R,T series 8x4/4 01.03 -

 10	Lenker, Radaufhängung / Track Control Arm Längslenker / Trailing Arm Länge [mm] / Length [mm]:568,5 Rohr-Ø [mm] / Pipe Ø [mm]:48 Bohrung-Ø 1 [mm] / Bore Ø 1 [mm]:19 Bohrung-Ø 2 [mm] / Bore Ø 2 [mm]:19 Lochabstand 1/Lochabstand 2 / Hole Pitch 1/ Hole Pitch 2:115/115 Molekularlager / Molecular Bearing Ergänzende Info : mit Lamellenring / Supplementary info: with multidisk ring	(1) (46) (45) (55) (20) (21) (44) (47) (28)	<p style="text-align: right;">34982 01 1 782 023 © 34978 01</p> 
	ALL TYPES		<p>▼ⓘⓄ</p> Doppelachsaggregat / Tandem-axle Assembly (26) Trommelbremse / Drum Brake (62) Achsausführung / Axle Version:BT201 (10) Blattfeder / Leaf spring (19) für / for:H - Heavy Duty (71) für / for:E - Extra Heavy Duty (71)
	ALL TYPES		<p>▼ⓘ</p> Doppelachsaggregat / Tandem-axle Assembly (26) Achsausführung / Axle Version:BT301I/B, 2x AD1100P (10) für / for:H - Heavy Duty (71) für / for:E - Extra Heavy Duty (71) mit Parabelfeder / with parabolic spring (86)
	Spurstangenkopf / Tie Rod End am Lenkzylinder / at steering cylinder Länge [mm] / Length [mm]:75 Konusmaß [mm] / Cone Size [mm]:26 Innengewinde [mm] / Inner thread [mm]:M26x1,5 mit Rechtsgewinde / with right-hand thread mit Zubehör / with accessories Schrauben-/Mutterausführung: Kronenmutter und Splint / Bolt / Nut Version: Castellated Nut and Split Pin	(6) (66) (45) (36) (33) (87) (90) (59)	<p style="text-align: right;">37483 01 1 394 446</p> 
	ALL TYPES		für OE-Nummer / for OE number 1 371 320 (78) für Fahrzeuge mit gelenkter Nachlaufachse / for vehicles with hinged trailing axle (73)



SCANIA







Serie P,G,R,T / P,G,R,T series 8x8 01.03 -

<p> 6</p>	<p>Spurstange / Rod Assembly Führungsstange / Guide Rod einseitig verstellbar / Adjustable on one side Länge [mm] / Length [mm]:1743 Konusmaß [mm] / Cone Size [mm]:30 Rohr-Ø [mm] / Pipe Ø [mm]:62 mit Zubehör / with accessories Schrauben-/Mutterausführung: Kronenmutter und Splint / Bolt / Nut Version: Castellated Nut and Split Pin ALL TYPES</p>	<p>(5) (30) (70) (45) (36) (55) (90) (59)</p>	<p>37547 01 1 897 333 37235 01  21440 01</p> <p> Achslast [t] / Axle Load [t]:8,0 (13) Antriebsachse / Drive Axle (14) Scheibenbremse / Disc Brake (57)</p>
<p> 6</p>	<p>Spurstange / Rod Assembly Führungsstange / Guide Rod einseitig verstellbar / Adjustable on one side Länge [mm] / Length [mm]:1625 Konusmaß [mm] / Cone Size [mm]:30 Rohr-Ø [mm] / Pipe Ø [mm]:60 mit Zubehör / with accessories Schrauben-/Mutterausführung: Kronenmutter und Splint / Bolt / Nut Version: Castellated Nut and Split Pin ALL TYPES</p>	<p>(5) (30) (70) (45) (36) (55) (90) (59)</p>	<p>38232 01 2 435 017 25353 01 37235 01  Antriebsachse / Drive Axle (14) Achslast [t] / Axle Load [t]:9,0 (13)</p>
<p> 10</p>	<p>Lenker, Radaufhängung / Track Control Arm Längslenker / Trailing Arm Länge [mm] / Length [mm]:540 Lochabstand 1/Lochabstand 2 / Hole Pitch 1/ Hole Pitch 2:115/115 Bohrung-Ø 1 [mm] / Bore Ø 1 [mm]:17 Bohrung-Ø 2 [mm] / Bore Ø 2 [mm]:17 Rohr-Ø [mm] / Pipe Ø [mm]:46 Molekularlager / Molecular Bearing ALL TYPES</p>	<p>(1) (46) (45) (44) (20) (21) (55) (47)</p>	<p>23008 01 1 367 282 19893 01  Doppelachsaggregat / Tandem-axle Assembly (26) Blattfeder / Leaf spring (19) Achsausführung / Axle Version:BT201, 2x AD1100P (10) Achslast 1.HA [t] / Axle load 1st rear axle [t]:11 (11) Achslast 2.HA [t] / Axle load 2nd rear axle [t]:11 (12) Getr. / GBox: GA852 mit Parabelfeder / with parabolic spring (86)</p> <p>  </p> <p>Doppelachsaggregat / Tandem-axle Assembly (26) Blattfeder / Leaf spring (19) Achsausführung / Axle Version:BT200B / I (10) Getr. / GBox: GA852 mit Parabelfeder / with parabolic spring (86)</p>
<p> 10</p>	<p>Lenker, Radaufhängung / Track Control Arm Längslenker / Trailing Arm Länge [mm] / Length [mm]:568 Lochabstand 1/Lochabstand 2 / Hole Pitch 1/ Hole Pitch 2:115/115 Bohrung-Ø 1 [mm] / Bore Ø 1 [mm]:17 Bohrung-Ø 2 [mm] / Bore Ø 2 [mm]:17 Rohr-Ø [mm] / Pipe Ø [mm]:46 Molekularlager / Molecular Bearing ALL TYPES</p>	<p>(1) (46) (45) (44) (20) (21) (55) (47)</p>	<p>25027 01 1 428 347 23202 01  Doppelachsaggregat / Tandem-axle Assembly (26) Blattfeder / Leaf spring (19) Achsausführung / Axle Version:BT201, 2x AD1100P (10) Achslast 1.HA [t] / Axle load 1st rear axle [t]:11 (11) Achslast 2.HA [t] / Axle load 2nd rear axle [t]:11 (12) mit Parabelfeder / with parabolic spring (86)</p> <p>  </p> <p>Doppelachsaggregat / Tandem-axle Assembly (26) Blattfeder / Leaf spring (19) Achsausführung / Axle Version:BT200B / I (10) Trommelbremse / Drum Brake (62) mit Parabelfeder / with parabolic spring (86)</p>











SCANIA

Serie P,G,R,T / P,G,R,T series 8x8 01.03 -

 10	Lenker, Radaufhängung / Track Control Arm Längslenker / Trailing Arm Länge [mm] / Length [mm]:522 Lochabstand 1/Lochabstand 2 / Hole Pitch 1/ Hole Pitch 2:115/115 Rohr-Ø [mm] / Pipe Ø [mm]:46 Bohrung-Ø 1 [mm] / Bore Ø 1 [mm]:17 Bohrung-Ø 2 [mm] / Bore Ø 2 [mm]:17 Molekularlager / Molecular Bearing	(1) (46) (45) (44) (55) (20) (21) (47)	25393 01 © 27754 01	1 428 349 
	ALL TYPES		▲▲▼ Blattfeder / Leaf spring Achsausführung / Axle Version:BT200B / I mit Parabelfeder / with parabolic spring	(19) (10) (86)
	ALL TYPES		▲▲▼ Doppelachsaggregat / Tandem-axle Assembly Blattfeder / Leaf spring Achsausführung / Axle Version:BT201, 2x AD1100P Achslast 1.HA [t] / Axle load 1st rear axle [t]:11 Achslast 2.HA [t] / Axle load 2nd rear axle [t]:11 mit Parabelfeder / with parabolic spring	(26) (19) (10) (11) (12) (86)
 10	Lenker, Radaufhängung / Track Control Arm Längslenker / Trailing Arm Länge [mm] / Length [mm]:568,5 Rohr-Ø [mm] / Pipe Ø [mm]:46 Lochabstand 1/Lochabstand 2 / Hole Pitch 1/ Hole Pitch 2:115/115 Bohrung-Ø 1 [mm] / Bore Ø 1 [mm]:19 Bohrung-Ø 2 [mm] / Bore Ø 2 [mm]:19 Molekularlager / Molecular Bearing	(1) (46) (45) (55) (44) (20) (21) (47)	27579 02 © 28955 01	1 486 757 
	ALL TYPES		▼▲▼ Doppelachsaggregat / Tandem-axle Assembly Trommelbremse / Drum Brake Achsausführung / Axle Version:BT 201, 2xAD1300, AD1101P, AD1300P, BT 301	(26) (62) (10)
	ALL TYPES		▼▲ Doppelachsaggregat / Tandem-axle Assembly Blattfeder / Leaf spring Achsausführung / Axle Version:BT300/B, 2x AD1100P Achslast 1.HA [t] / Axle load 1st rear axle [t]:11 Achslast 2.HA [t] / Axle load 2nd rear axle [t]:11 mit Parabelfeder / with parabolic spring	(26) (19) (10) (11) (12) (86)
 10	Lenker, Radaufhängung / Track Control Arm Längslenker / Trailing Arm Länge [mm] / Length [mm]:616,5 Bohrung-Ø 1 [mm] / Bore Ø 1 [mm]:19 Bohrung-Ø 2 [mm] / Bore Ø 2 [mm]:19 Lochabstand 1/Lochabstand 2 / Hole Pitch 1/ Hole Pitch 2:115/115 Rohr-Ø [mm] / Pipe Ø [mm]:50 Molekularlager / Molecular Bearing Ergänzende Info : mit Lamellenring / Supplementary info: with multidisk ring	(1) (46) (45) (20) (21) (44) (55) (47) (28)	27580 02 © 34978 01	1 722 750 
	ALL TYPES		▼ Doppelachsaggregat / Tandem-axle Assembly Blattfeder / Leaf spring Achsausführung / Axle Version:BT300 Achslast 1.HA [t] / Axle load 1st rear axle [t]:15 Achslast 2.HA [t] / Axle load 2nd rear axle [t]:15 ->Chass. 2006231 SSS ->Chass. 5117423 SNL ->Chass. 9097199 SAN ->Chass. 3564002 SLA	(26) (19) (10) (11) (12)
	ALL TYPES		▲▼ Doppelachsaggregat / Tandem-axle Assembly Achsausführung / Axle Version:BT300I ->Chass. 3512097 Blattfeder / Leaf spring mit Parabelfeder / with parabolic spring Produktionsort: Lateinamerika / Production location: Latin America	(26) (10) (19) (86) (50)





Serie P,G,R,T / P,G,R,T series 8x8 01.03 -









<p> 10</p>	<p>Lenker, Radaufhängung / Track Control Arm Längslenker / Trailing Arm nicht verstellbar / not adjustable Länge [mm] / Length [mm]:568 Lochabstand 1/Lochabstand 2 / Hole Pitch 1/ Hole Pitch 2:115/115 Bohrung-Ø 1 [mm] / Bore Ø 1 [mm]:19 Bohrung-Ø 2 [mm] / Bore Ø 2 [mm]:19 Rohr-Ø [mm] / Pipe Ø [mm]:50 Molekularlager / Molecular Bearing Ergänzende Info : mit Lamellenring / Supplementary info: with multidisk ring</p>	<p>(1) (46) (93) (45) (44) (20) (21) (55) (47) (28)</p>	<p>27581 02 1 499 474 © 34978 01 1 722 746</p> 
<p>ALL TYPES</p>		<p>▲ Doppelachsaggregat / Tandem-axle Assembly (26) Blattfeder / Leaf spring (19) Achsausführung / Axle Version:BT300 (10) Achslast 1.HA [t] / Axle load 1st rear axle [t]:15 (11) Achslast 2.HA [t] / Axle load 2nd rear axle [t]:15 (12) ->Chass. 2006231 SSS ->Chass. 5117423 SNL ->Chass. 9097199 SAN ->Chass. 3564002 SLA</p>	
<p> 10</p>	<p>Lenker, Radaufhängung / Track Control Arm Längslenker / Trailing Arm Bohrung-Ø 1 [mm] / Bore Ø 1 [mm]:19 Bohrung-Ø 2 [mm] / Bore Ø 2 [mm]:19 Länge [mm] / Length [mm]:522 Lochabstand 1/Lochabstand 2 / Hole Pitch 1/ Hole Pitch 2:115/115 Rohr-Ø [mm] / Pipe Ø [mm]:46 Molekularlager / Molecular Bearing</p>	<p>(1) (46) (20) (21) (45) (44) (55) (47)</p>	<p>28969 02 1 486 758 © 28955 01</p> 
<p>ALL TYPES</p>		<p>▲⬆⬇ Blattfeder / Leaf spring (19) Achsausführung / Axle Version:BT 301, BT 201, 2xAD1300, AD1101P, AD1300P (10)</p>	
<p> 10</p>	<p>Lenker, Radaufhängung / Track Control Arm Längslenker / Trailing Arm Länge [mm] / Length [mm]:568 Bohrung-Ø 1 [mm] / Bore Ø 1 [mm]:19 Bohrung-Ø 2 [mm] / Bore Ø 2 [mm]:19 Lochabstand 1/Lochabstand 2 / Hole Pitch 1/ Hole Pitch 2:115/115 Molekularlager / Molecular Bearing</p>	<p>(1) (46) (45) (20) (21) (44) (47)</p>	<p>29384 01 1 486 756 © 28955 01</p> 
<p>ALL TYPES</p>		<p>▼ Doppelachsaggregat / Tandem-axle Assembly (26) Blattfeder / Leaf spring (19) Scheibenbremse / Disc Brake (57)</p>	
<p> 10</p>	<p>Lenker, Radaufhängung / Track Control Arm Längslenker / Trailing Arm Länge [mm] / Length [mm]:568,5 Rohr-Ø [mm] / Pipe Ø [mm]:50 Bohrung-Ø 1 [mm] / Bore Ø 1 [mm]:19 Bohrung-Ø 2 [mm] / Bore Ø 2 [mm]:19 Lochabstand 1/Lochabstand 2 / Hole Pitch 1/ Hole Pitch 2:115/115 Molekularlager / Molecular Bearing Ergänzende Info : mit Lamellenring / Supplementary info: with multidisk ring</p>	<p>(1) (46) (45) (55) (20) (21) (44) (47) (28)</p>	<p>30968 01 1 722 747 © 34978 01</p> 
<p>ALL TYPES</p>		<p>▲⬇ Doppelachsaggregat / Tandem-axle Assembly (26) Blattfeder / Leaf spring (19) Achsausführung / Axle Version:BT300I, 2x AD1501P (10) Achslast 1.HA [t] / Axle load 1st rear axle [t]:15 (11) Achslast 2.HA [t] / Axle load 2nd rear axle [t]:15 (12) ->Chass. 2006231 SSS ->Chass. 5117423 SNL ->Chass. 9097199 SAN ->Chass. 3564002 SLA</p>	
<p>ALL TYPES</p>		<p>▲⬇ Doppelachsaggregat / Tandem-axle Assembly (26) Blattfeder / Leaf spring (19) Achsausführung / Axle Version:BT300 (10) Chass. 2006232 SSS-> Chass. 5117424 SNL-> Chass. 9097200 SAN-> Chass. 3564003 SLA-></p>	









SCANIA

Serie P,G,R,T / P,G,R,T series 8x8 01.03 -

10	Lenker, Radaufhängung / Track Control Arm Längslenker / Trailing Arm Länge [mm] / Length [mm]:592 Rohr-Ø [mm] / Pipe Ø [mm]:50 Bohrung-Ø 1 [mm] / Bore Ø 1 [mm]:19 Bohrung-Ø 2 [mm] / Bore Ø 2 [mm]:19 Lochabstand 1/Lochabstand 2 / Hole Pitch 1/ Hole Pitch 2:115/115 Molekularlager / Molecular Bearing Ergänzende Info : mit Lamellenring / Supplementary info: with multidisk ring	(1) (46) (45) (55) (20) (21) (44) (47) (28)	<p style="text-align: right;">30969 01 1 722 748 ® 34978 01</p> 
ALL TYPES		<p>⚠ ⚠</p> Doppelachsaggregat / Tandem-axle Assembly (26) Blattfeder / Leaf spring (19) Achsausführung / Axle Version:BT300I, 2x AD1501P (10) Achslast 1.HA [t] / Axle load 1st rear axle [t]:15 (11) Achslast 2.HA [t] / Axle load 2nd rear axle [t]:15 (12) ->Chass. 2006231 SSS ->Chass. 5117423 SNL ->Chass. 9097199 SAN ->Chass. 3564002 SLA	
ALL TYPES		<p>⚠</p> Doppelachsaggregat / Tandem-axle Assembly (26) Blattfeder / Leaf spring (19) Achsausführung / Axle Version:BT300 (10) Chass. 2006232 SSS-> Chass. 5117424 SNL-> Chass. 9097200 SAN-> Chass. 3564003 SLA->	
10	Lenker, Radaufhängung / Track Control Arm Längslenker / Trailing Arm Länge [mm] / Length [mm]:522,5 Rohr-Ø [mm] / Pipe Ø [mm]:48 Bohrung-Ø 1 [mm] / Bore Ø 1 [mm]:19 Bohrung-Ø 2 [mm] / Bore Ø 2 [mm]:19 Lochabstand 1/Lochabstand 2 / Hole Pitch 1/ Hole Pitch 2:115/115 Molekularlager / Molecular Bearing Ergänzende Info : mit Lamellenring / Supplementary info: with multidisk ring	(1) (46) (45) (55) (20) (21) (44) (47) (28)	<p style="text-align: right;">34981 01 1 782 019 ® 34978 01</p> 
ALL TYPES		<p>⚠ ⚠ ⚠</p> Doppelachsaggregat / Tandem-axle Assembly (26) Blattfeder / Leaf spring (19) Trommelbremse / Drum Brake (62) Achsausführung / Axle Version:BT201 (10) für / for:H - Heavy Duty (71) für / for:E - Extra Heavy Duty (71)	
10	Lenker, Radaufhängung / Track Control Arm Längslenker / Trailing Arm Länge [mm] / Length [mm]:568,5 Rohr-Ø [mm] / Pipe Ø [mm]:48 Bohrung-Ø 1 [mm] / Bore Ø 1 [mm]:19 Bohrung-Ø 2 [mm] / Bore Ø 2 [mm]:19 Lochabstand 1/Lochabstand 2 / Hole Pitch 1/ Hole Pitch 2:115/115 Molekularlager / Molecular Bearing Ergänzende Info : mit Lamellenring / Supplementary info: with multidisk ring	(1) (46) (45) (55) (20) (21) (44) (47) (28)	<p style="text-align: right;">34982 01 1 782 023 ® 34978 01</p> 
ALL TYPES		<p>⚠ ⚠ ⚠</p> Doppelachsaggregat / Tandem-axle Assembly (26) Trommelbremse / Drum Brake (62) Achsausführung / Axle Version:BT201 (10) Blattfeder / Leaf spring (19) für / for:H - Heavy Duty (71) für / for:E - Extra Heavy Duty (71)	
ALL TYPES		<p>⚠ ⚠</p> Doppelachsaggregat / Tandem-axle Assembly (26) Achsausführung / Axle Version:BT301I/B, 2x AD1100P (10) für / for:H - Heavy Duty (71) für / for:E - Extra Heavy Duty (71) mit Parabelfeder / with parabolic spring (86)	

	i			⚠	Ref.
Spurstangenkopf / Tie Rod End Länge [mm] / Length [mm]:120 Außengewinde [mm] / Outer thread [mm]:M30x1,5 mit Linksgewinde / with left-hand thread Konusmaß [mm] / Cone Size [mm]:30 mit Zubehör / with accessories Schrauben-/Mutterausführung: Kronenmutter und Splint / Bolt / Nut Version: Castellated Nut and Split Pin	(6) (45) (15) (85) (36) (90) (59)		11492 03 		1 738 380 2 051 165
Spurstangenkopf / Tie Rod End Länge [mm] / Length [mm]:120 Außengewinde [mm] / Outer thread [mm]:M30x1,5 mit Rechtsgewinde / with right-hand thread Konusmaß [mm] / Cone Size [mm]:30 mit Zubehör / with accessories Schrauben-/Mutterausführung: Kronenmutter und Splint / Bolt / Nut Version: Castellated Nut and Split Pin	(6) (45) (15) (87) (36) (90) (59)		11505 03 		1 738 381 1 767 328
Reparatursatz, Lenker / Repair Kit, link für Längslenker / for drag link Lochabstand 1/Lochabstand 2 / Hole Pitch 1/ Hole Pitch 2:115 Bohrung-Ø 1 [mm] / Bore Ø 1 [mm]:17 Dicke/Stärke [mm] / Thickness [mm]:24 Molekularlager / Molecular Bearing mit Sicherungsring / with lock ring mit Distanzhülse / with spacer sleeve	(3) (77) (44) (20) (25) (47) (88) (83)		19893 01 		1 104 334
Spurstangenkopf / Tie Rod End Länge [mm] / Length [mm]:150 Gewindemaß / Thread Size:M30x1,5 mit Außengewinde / with external thread mit Rechtsgewinde / with right-hand thread Konusmaß [mm] / Cone Size [mm]:30 gekröpft / Off-set mit Zubehör / with accessories	(6) (45) (31) (82) (87) (36) (81) (90)		21440 01 		1 738 379
Reparatursatz, Lenker / Repair Kit, link für Längslenker / for drag link für Querlenker / for control arm Lochabstand 1/Lochabstand 2 / Hole Pitch 1/ Hole Pitch 2:115 Bohrung-Ø 1 [mm] / Bore Ø 1 [mm]:17 Dicke/Stärke [mm] / Thickness [mm]:24 Molekularlager / Molecular Bearing mit Sicherungsring / with lock ring mit Distanzhülse / with spacer sleeve	(3) (77) (79) (44) (20) (25) (47) (88) (83)		23184 01 		550 808 0 550 808
Reparatursatz, Lenker / Repair Kit, link für Längslenker / for drag link Lochabstand 1/Lochabstand 2 / Hole Pitch 1/ Hole Pitch 2:115 Bohrung-Ø 1 [mm] / Bore Ø 1 [mm]:17 Molekularlager / Molecular Bearing mit Sicherungsring / with lock ring	(3) (77) (44) (20) (47) (88)		23202 01 		
Reparatursatz, Lenker / Repair Kit, link für Längslenker / for drag link Lochabstand 1/Lochabstand 2 / Hole Pitch 1/ Hole Pitch 2:115 Bohrung-Ø 1 [mm] / Bore Ø 1 [mm]:19 Dicke/Stärke [mm] / Thickness [mm]:24 Molekularlager / Molecular Bearing mit Sicherungsring / with lock ring mit Distanzhülse / with spacer sleeve	(3) (77) (44) (20) (25) (47) (88) (83)		24764 01 		1 498 132
Reparatursatz, Lenker / Repair Kit, link für Längslenker / for drag link Lochabstand 1/Lochabstand 2 / Hole Pitch 1/ Hole Pitch 2:115 Bohrung-Ø 1 [mm] / Bore Ø 1 [mm]:17 Dicke/Stärke [mm] / Thickness [mm]:24 Molekularlager / Molecular Bearing mit Sicherungsring / with lock ring	(3) (77) (44) (20) (25) (47) (88)		25208 01 		550 799 1 517 403
Spurstangenkopf / Tie Rod End für Schubstange / for push rod Länge [mm] / Length [mm]:141 Außengewinde [mm] / Outer thread [mm]:M30x1,5 mit Rechtsgewinde / with right-hand thread Konusmaß [mm] / Cone Size [mm]:30 mit Zubehör / with accessories Schrauben-/Mutterausführung: Kronenmutter und Splint / Bolt / Nut Version: Castellated Nut and Split Pin	(6) (80) (45) (15) (87) (36) (90) (59)		25353 01 		2 115 316

Komponentenstückliste/Component part list

i			Ref.
Reparatursatz, Lenker / Repair Kit, link für Längslenker / for drag link Bohrung-Ø [mm] / Bore Ø [mm]:17 Lochabstand 1/Lochabstand 2 / Hole Pitch 1/ Hole Pitch 2:115 Molekularlager / Molecular Bearing mit Sicherungsring / with lock ring	(3) (77) (23) (44) (47) (88)	27754 01 	550 800
Spurstangenkopf / Tie Rod End für Führungsstange / for guide bar Länge [mm] / Length [mm]:145 Konusmaß [mm] / Cone Size [mm]:30 Außengewinde [mm] / Outer thread [mm]:M30x1,5 gekröpft / Off-set mit Zubehör / with accessories Schrauben-/Mutternausführung: Kronenmutter und Splint / Bolt / Nut Version: Castellated Nut and Split Pin	(6) (75) (45) (36) (15) (81) (90) (59)	27853 01 	2 051 041
Reparatursatz, Lenker / Repair Kit, link für Längslenker / for drag link Lochabstand 1/Lochabstand 2 / Hole Pitch 1/ Hole Pitch 2:115 Bohrung-Ø 1 [mm] / Bore Ø 1 [mm]:19 Bohrung-Ø 2 [mm] / Bore Ø 2 [mm]:19 Molekularlager / Molecular Bearing mit Sicherungsring / with lock ring	(3) (77) (44) (20) (21) (47) (88)	28955 01 	1 498 131
Reparatursatz, Lenker / Repair Kit, link für Längslenker / for drag link Bohrung-Ø 1 [mm] / Bore Ø 1 [mm]:19 Bohrung-Ø 2 [mm] / Bore Ø 2 [mm]:19 Lochabstand 1/Lochabstand 2 / Hole Pitch 1/ Hole Pitch 2:115/115 Molekularlager / Molecular Bearing Ergänzende Info : mit Lamellenring / Supplementary info: with multidisk ring	(3) (77) (20) (21) (44) (47) (28)	34978 01 	2 096 392
Schraube, Spureinstellung / Bolt, wheel alignment DIN/ISO / DIN / ISO:ISO 21mm Länge [mm] / Length [mm]:93 Innengewinde [mm] / Inner thread [mm]:M30x1,5 mit Rechtsgewinde / with right-hand thread Außengewinde [mm] / Outer thread [mm]:M38x1,5 mit Linksgewinde / with left-hand thread	(4) (24) (45) (33) (87) (15) (85)	37235 01 	

Artikelnummer Article No.	Seite Page	Hersteller Manufacturer	Artikelnummer Article No.	Seite Page	Hersteller Manufacturer
11492 03	1 3 8	SCANIA	21440 01	1 3 9	SCANIA
	9 11 61			11 63 66	
	62 64 66			70 71 74	
	68 69 71			95 109 111	
	72 74 91			112 120 121	
	94 109 112			127 135 136	
	119 120 121			140 141 144	
	122 132 135			146 149 159	
	136 137 140			160 165 169	
	141 142 144				
	146 147 149				
	156 158 160				
	169				
		21445 01 ▲	61 72 91	SCANIA	
		21448 01	65 68 142	SCANIA	
		21455 01	9 120 136	SCANIA	
			141		
		21456 01	61 64 68	SCANIA	
			72 91 132		
			137 142 147		
			156		
		21458 02	1 3 9	SCANIA	
			11 63 67		
			70 75 95		
			110 113 120		
			122 135 140		
			145 150 159		
		23008 01	13 14 15	SCANIA	
			16 17 18		
			19 20 21		
			51 52 76		
			77 97 98		
			123 127 150		
			160 165		
		23184 01	2 4 9	SCANIA	
			12 63 67		
			70 75 95		
			110 113 120		
			123 136 141		
			145 150 159		
			169		
		23202 01	22 23 24	SCANIA	
			25 26 27		
			28 29 30		
			53 54 78		
			79 99 100		
			123 128 151		
			161 165 169		
		23493 01	61 72 92	SCANIA	
			132 137 147		
			156		
		23494 01	5 114	SCANIA	
		23500 01	73 92 147	SCANIA	
			156		
		23502 01	5 65 114	SCANIA	
			115 133 138		
		23504 01	6 65 115	SCANIA	
			133 138		
		23505 01	6 65 115	SCANIA	
			133 138		
		23506 01	6 116	SCANIA	
		23507 01	6 116	SCANIA	
		24764 01	39 57 87	SCANIA	
			104 169		
11505 03	1 3 5	SCANIA			
	7 8 11				
	61 62 64				
	66 68 69				
	71 72 73				
	74 91 93				
	94 109 112				
	114 116 119				
	121 122 132				
	134 135 137				
	139 140 142				
	143 144 146				
	147 148 149				
	156 157 158				
	160 169				
14824 02	1 3 5	SCANIA			
	11 61 64				
	68 72 91				
	109 112 114				
	122 132 137				
	142 147 156				
19537 01	62 74 94	SCANIA			
	134 139 149				
	158				
19866 01	1 3 8	SCANIA			
	11 62 66				
	69 71 74				
	94 109 112				
	119 121 122				
	135 140 144				
	146 149 158				
	160				
19893 01	13 14 15	SCANIA			
	16 17 18				
	19 20 21				
	51 52 76				
	77 97 98				
	123 127 150				
	160 165 169				
21009 02	1 3 5	SCANIA			
	11 61 64				
	68 72 91				
	109 112 114				
	122 132 137				
	142 147 156				

Arithmetische Liste / Part number list

Artikelnummer Article No.	Seite Page	Hersteller Manufacturer	Artikelnummer Article No.	Seite Page	Hersteller Manufacturer	
25027 01	22 23 24	SCANIA	28969 02	38 57 86	SCANIA	
	25 26 27			104 125 129		
	28 29 30			152 162 167		
	53 54 78		29382 01	39 57 87	SCANIA	
	79 99 100			104		
	123 128 151			29384 01		39 57 87
161 165	105 125 129					
25074 02	7 62 66	SCANIA	152 162 167			
	68 73 92		29386 01	40 58 87	SCANIA	
	116 133 138			105		
25139 02	142 148 157	SCANIA	29387 01	110	SCANIA	
	7 62 66		SCANIA	29389 01	7 117 134	SCANIA
				69 73 93	139	
25208 01	116 134 139	SCANIA	29390 01	7 117	SCANIA	
	143 148 157		29391 01	8 117	SCANIA	
	25208 01			38 40 56	SCANIA	29395 01
58 85 87		12 63 67				
104 105 169		70 75 95				
25353 01	1 2 3	SCANIA	110 113 120			
	8 11 50		123 136 141			
	63 66 69		145 150 159			
	74 95 109		30968 01	41 58 88	SCANIA	
	111 112 119			105 125 130		
	122 127 135		30969 01	153 163 167	SCANIA	
	140 144 149			42 58 88		
	158 165 169		106 126 130			
25393 01	31 54 80	SCANIA	153 163 168			
	81 82 101		33324 01	63 67 70	SCANIA	
	124 128 151			75 95 136		
	161 166		141 145 150			
27579 02	32 33 34	SCANIA	159			
	35 36 37		34978 01	37 38 41	SCANIA	
	55 83 102			42 43 44		
	103 124 128			45 46 47		
	151 161 166			48 49 56		
37 56 84		SCANIA		58 59 60		
103 124 129	84 88 89					
152 162 166	90 103 105					
27581 02	38 56 84	SCANIA	106 107 108			
	103 125 129		124 125 126			
	152 162 167		129 130 131			
27582 02	38 56 85	SCANIA	152 153 154			
	104		155 162 163			
27754 01	31 54 80	SCANIA	164 166 167			
	81 82 101		168 170			
	124 128 151		34981 01	43 59 89	SCANIA	
	161 166 169			106 126 130		
	170		154 163 168			
27853 01	109 112 120	SCANIA	34982 01	44 45 46	SCANIA	
	122 135 140		47 48 49			
	144 149 158		60 90 107			
	170		108 126 131			
28955 01	32 33 34	SCANIA	155 164 168			
	35 36 37		35306 01	118	SCANIA	
	38 39 55		35441 01	93 143 148	SCANIA	
	57 83 86			157		
	87 102 103		36378 01	8 118	SCANIA	
	104 105 124			62 74 93		
	125 128 129		36655 01	134 139 148	SCANIA	
	151 152 161			157		
	162 166 167					
	170					

Artikelnummer Article No.	Seite Page	Hersteller Manufacturer	Artikelnummer Article No.	Seite Page	Hersteller Manufacturer
37235 01	1 2 3	SCANIA			
	8 9 11				
	50 63 66				
	69 70 71				
	74 95 109				
	111 112 119				
	120 121 122				
	127 135 140				
	144 146 149				
	158 159 160				
	165 170				
	37247 01		1 3 8	SCANIA	
11 63 66					
69 74 95					
109 112 119					
122 135 140					
144 149 158					
37328 01	2 50 111	SCANIA			
	127				
37483 01	10 108 121	SCANIA			
	164				
37546 01	109 112 120	SCANIA			
	122 135 140				
	144 149 158				
37547 01	1 3 9	SCANIA			
	11 63 66				
	70 71 74				
	95 109 111				
	112 120 121				
	127 135 140				
	144 146 149				
	159 160 165				
38232 01	2 50 111	SCANIA			
	127 165				
38269 01	8 94 119	SCANIA			
	158				
38272 01	9 69 70	SCANIA			
	96 119 120				
	143 145 159				
38273 01	9 69 70	SCANIA			
	96 119 121				
	144 145 160				

Vergleichsliste / Cross reference list

Vergleichs-Nr. Compare No.	Artikelnummer Article No.	Vergleichs-Nr. Compare No.	Artikelnummer Article No.	Vergleichs-Nr. Compare No.	Artikelnummer Article No.
SCANIA		SCANIA		SCANIA	
1 104 334	19893 01	1 423 008	36378 01	1 722 582	29387 01
1 343 266	21456 01	1 428 347	25027 01	1 722 746	27581 02
1 343 283	21455 01	1 428 349	25393 01	1 722 747	30968 01
1 367 282	23008 01	1 486 756	29384 01	1 722 748	30969 01
1 385 763	23504 01	1 486 757	27579 02	1 722 750	27580 02
1 385 764	23505 01	1 486 758	28969 02	1 738 379	21440 01
1 385 765	23506 01	1 491 611	21443 01	1 738 380	11492 03
1 385 766	23507 01	1 491 612	21445 01	1 738 381	11505 03
1 386 620	23500 01	1 498 131	28955 01	1 759 692	29389 01
1 394 443	38273 01	1 498 132	24764 01	1 765 379	29390 01
1 394 444	38272 01	1 499 474	27581 02	1 765 380	29391 01
1 394 446	37483 01	1 500 572	29386 01	1 765 382	35441 01
1 394 447	38269 01	1 500 576	27582 02	1 765 384	35306 01
1 394 884	25139 02	1 517 403	25208 01	1 767 328	11505 03

Vergleichsliste / Cross reference list

Vergleichs-Nr. Compare No.	Artikelnummer Article No.	Vergleichs-Nr. Compare No.	Artikelnummer Article No.	Vergleichs-Nr. Compare No.	Artikelnummer Article No.
SCANIA					
	1 770 730		33324 01		
	1 782 019		34981 01		
	1 782 021		29382 01		
	1 782 023		34982 01		
	1 788 520		21448 01		
	1 788 522		23502 01		
	1 869 413		25074 02		
	1 897 333		37547 01		
	1 912 757		14824 02		
	1 912 758		21009 02		
	1 912 759		19537 01		
	1 942 075		21458 02		
	1 942 147		29395 01		
	2 007 274		23494 01		
	2 007 275		37328 01		
	2 007 278		23493 01		
	2 007 279		36655 01		
	2 051 041		27853 01		
	2 051 165		11492 03		
	2 096 392		34978 01		
	2 113 903		37247 01		
	2 115 316		25353 01		
	2 125 091		37546 01		
	2 435 017		38232 01		
	550 799		25208 01		
	550 800		27754 01		
	550 808		23184 01		
	550 808 0		23184 01		

Neuaufnahmen / New to range

Artikelnummer Article No.	Seite Page	Hersteller Manufacturer	Artikelnummer Article No.	Seite Page	Hersteller Manufacturer
19537 01	62 74 94	SCANIA	37247 01	1 3 8	SCANIA
	134 139 149			11 63 66	
	158			69 74 95	
				109 112 119	
19866 01	1 3 8	SCANIA	37328 01	122 135 140	SCANIA
	11 62 66			144 149 158	
	69 71 74			2 50 111	
	94 109 112			127	
	119 121 122			10 108 121	
	135 140 144			164	
21458 02	146 149 158	SCANIA	37483 01	109 112 120	SCANIA
	160			122 135 140	
	1 3 9			144 149 158	
	11 63 67			1 3 9	
	70 75 95			11 63 66	
25139 02	110 113 120	SCANIA	37547 01	70 71 74	SCANIA
	122 135 140			95 109 111	
	145 150 159			112 120 121	
	7 62 66			127 135 140	
	69 73 93			144 146 149	
35441 01	116 134 139	SCANIA	38272 01	159 160 165	SCANIA
	143 148 157			9 69 70	
	93 143 148			96 119 120	
36378 01	157	SCANIA	38273 01	143 145 159	SCANIA
	8 118			9 69 70	
36655 01	62 74 93	SCANIA		96 119 121	
	134 139 148			144 145 160	
	157				

Geänderte Bestellnummer / Amended part numbers

Artikelnummer alt Article No. old	Artikelnummer neu Article No. new	Artikelnummer alt Article No. old	Artikelnummer neu Article No. new	Artikelnummer alt Article No. old	Artikelnummer neu Article No. new
11492 02	11492 03				
11505 02	11505 03				
11505 04	11505 03				
14824 01	14824 02				
19862 01	19537 01				
19866 02	19866 01				
20410 01	21456 01				
21009 01	21009 02				
21458 01	21458 02				
22083 01	37247 01				
23005 01	25393 01				
23316 01	38232 01				
23495 01	37547 01				
25064 01	19537 01				
25074 01	25074 02				
25139 01	25139 02				
29396 02	37328 01				
31883 01	37546 01				
33771 01	38272 01				
33772 01	38273 01				
34085 01	38269 01				

Geänderte Bestellnummer / Amended part numbers

Artikelnummer neu Article No. new	Artikelnummer alt Article No. old	Artikelnummer neu Article No. new	Artikelnummer alt Article No. old	Artikelnummer neu Article No. new	Artikelnummer alt Article No. old
11492 03	11492 02				
11505 03	11505 02				
11505 03	11505 04				
14824 02	14824 01				
19537 01	19862 01				
19537 01	25064 01				
19866 01	19866 02				
21009 02	21009 01				
21456 01	20410 01				
21458 02	21458 01				
25074 02	25074 01				
25139 02	25139 01				
25393 01	23005 01				
37247 01	22083 01				
37328 01	29396 02				
37546 01	31883 01				
37547 01	23495 01				
38232 01	23316 01				
38269 01	34085 01				
38272 01	33771 01				
38273 01	33772 01				

Gestrichene Nummern / Deleted references

Artikelnummer Article No.	Artikelnummer Article No.	Artikelnummer Article No.
21463 01		
29383 01		
29385 01		
29397 01		



 **TecAlliance**
Certified Data Supplier

05854.IT

ZF Friedrichshafen AG

ZF Aftermarket

Obere Weiden 12 · 97424 Schweinfurt · Germany

Technical Disclaimer: www.zf.com/dis

info.zf-aftermarket@zf.com · www.aftermarket.zf.com

LEMFÖRDER 